MAHARAJAS LOSE RIGHTS

NEW DELHI (AP) — The upper house of the Indian Parliament gave final legislative approval today to Prime Minister Indira Gandhi's bill stripping the nation's maharajas of their annual pensions totalling $6.4 million and such princely privileges as tax exemptions on their properties, duty-free imports and free utilities.

The constitutional amendment also provides that a maharaja will no longer be called "his highness" but will be addressed as plain "mister."

The amendment now goes to President V. V. Giri for routine signature into law. It passed the upper house 167 to seven and the lower house last week 381 to six.

A year ago, the Supreme Court overruled an executive decree eliminating the princely class, saying the government could not tamper with their pensions and privileges because they were a form of property.

There were no indication whether the maharajas would go to court again to fight the new legislation.

Voters Will Decide Land Buy—Mayor

Central Saanich Mayor A. M. Galbraith said Wednesday the proposed Brentwood land purchase will be approved or rejected at the Dec. 20 Council meeting according to voter opinion in Saturday's referendum

Chairing an all-candidate meeting in Brentwood, Mayor Galbraith made this promise after admitting the referendum was really an opinion poll and did not bind council to specific action.

The one-acre waterfront property is available for municipal purchase at $53,100. Questions on recreational facilities and parkland in Central Saanich occupied most of the discussion period following statements by eight aldermanic and five school board candidates.

Several residents were critical of what they termed a failure on the part of council to supply necessarry information to back up the Brentwood purchase.

Mayor Galbraith told E. T. Martin, 7116 Brentwood, that operating costs for the building on the Brentwood waterfront property in question were difficult to estimate because council had not as yet decided on specific uses.

"Utilities would probably be $400 a year," suggested the mayor.

After questuoning school board canadidate Gordon Ewan on the chances of more community use of school facilities, ratepayers were told that the present Saanich school board policy in this respect is, in Ewan's opinion "barren and unworkable."

Ideally, added Ewan, use of schools should be part of a municipal recreation program. "The municipality of Saanich works closely with school board" commented Ewan, referring to a combined-use building recently completed at Royal Oak Senior High. "But I would like to see North and Central Saanich take advantage of school facilities."

'Join Skagit Protest'

The federal government was urged Wednesday to join the state of Washington in opposing the flooding of the Skagit Valley.

William Hartley (NDP — Yale-Lillooet) said the federal government should lead the fight against the proposal on the Canadian side of the border.

"It is rather ironic that the state of Washington puts a greater value on recreational lands than does the province of B.C." Hartley said.

The Washington state ecology department Tuesday opposed the project which would flood 6,000 acres in B.C.

Hartley has been one of the leaders in the fight against Seattle City Light and Power's proposal to raise the dam level to generate more power for that city.

The B.C. government agreed to the flooding in 1967. The area to be flooded, south of Hope, is in Hartley's riding.

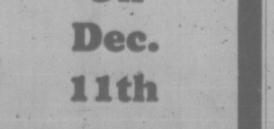
31 Aboard Crash Plane

MADRAS, India (Reuter) — A British-designed Avro aircraft of Indian Airlines crashed today about 30 miles from the southern Indian town of Madurai, a spokesman for the airline said.

The Avro, carrying 27 passengers and four crew members, was on a flight from Trivandrum in Kerala state to Madurai in Tamil Nadu state.

First reports said there were casualties, but full details were unavailable.

Brian Holley
FIAT
Service—Parts—Sales
Wide Open WEEKDAYS
8 A.M. to 8 P.M.
Closed Saturdays



FIAT 128
3-DOOR STATION WAGON
MR. FERRARI DRIVES A FIAT 128
3319 Douglas at Cloverdale
Phone 384-1161

Re-Elect
"THE PEOPLE'S"
MAYOR
HADDOCK J. Courtney | X
For Transportation 388-4281



Re-Elect
Ove Witt
To
Victoria
Council
On
Dec.
11th

FOR TRANSPORTATION PHONE 384-5632

OVE WITT | X

Inserted by Ove Witt for Alderman Committee

Passengers Using Air Charters Up Sharply

OTTAWA (CP) — The number of travellers using charter air service rose 24.4 per cent in the first six months of this year over the same period of 1970.

The federal Aviation Statistics Centre reported today the 1971 six-months total was 144,573, compared with 116,209 in the previous period.

The increase was in dramatic contrast to declines or generally-slight rises in the number of passengers on scheduled airline services at Canada's four major airports. But the charter total is still only a small fraction of total passenger volume.

The statistics also show slight declines in the total number of passengers handled at Montreal and Vancouver airports.

At Montreal, 1,318,259 passengers arrived in the first half of this year compared with 1,321,921 in the first six months of 1970. Arrivals at Vancouver were down to 620,999 from 627,168.

Total Calgary arrivals were up 3.6 per cent to 400,126 from 386,086. Toronto arrivals were up 3.1 per cent to 1,705,166 from 1,653,419.

SUBURBAN
'72 CORTINA 1600
$2404
386-6131

CAV
ELECTRONICS LTD.
OPENING
Early December
QUALITY AUDIO
COMPONENTS
Watch for fabulous opening specials at sacrifice prices.

Woodward's
OPEN 'TIL 9:30 STARTING DECEMBER 9th
Your Christmas Store With So Much More



Here They Are . . . .
The 'Unusual' Gifts'



Christmas Inflatables
Want to do some outside decorating this year? Save now on a 28" Santa Claus (when inflated), or 27" reindeer, just the thing for decorating the roof or sundeck.
SALE PRICE, each 69¢



Animal Staplers
Stuff one of these into a child's stocking! A useful gift in 8 animal shapes: horse, mouse, ladybug, frog, crocodile, pig, grasshopper, lion. Takes size A10 staples.
SALE PRICE, each 99¢
1,000 Staples, 29¢

Atlas Globe — Great Family Gift!
A wonderful way to bring world events into sharp focus for your family! Colorful globe shows every country and all waterways in bold detail. Turns freely on its base.
SALE PRICE, each 6.99



Cordless Vibrator
"Relax-o-matic" vibrator, battery powered, has 4 separate attachments for face and body massage, plus backscratcher.
SALE PRICE 1.59



Desk Lazy Susan
Handy desk tray with compartments for stamps, erasers, keys, clips and other peraphernalia. Keeps everything neat!
SALE PRICE 1.29



Fireplace Matches
Long wooden matches (approx. 11") in a colorful box. An essential and welcome extra for a Christmas fireside.
SALE PRICE 89¢



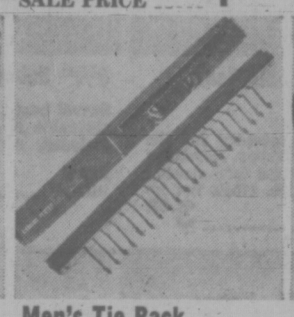
Deluxe Roulette Set
Lots of fun for family and guests! Comes with 125 chips, felt and wheel in colorful box.
SALE PRICE 3.99



Modern Desk Set
Woodgrain finish desk set with two pen holders, thermometer, telephone index, calendar and pin tray.
SALE PRICE 5.99



Desk Accessories
For the organized homemaker! Choice of address memo book, photo album, telephone address book or 5-year diary. Attractive cover.
SALE PRICE, each 99¢



Men's Tie Rack
Chrome-plated rack holds 20 ties! Fold-away style, can be mounted on the back of a door. Keeps ties crease-free.
SALE PRICE 89¢



Desk Calendar
Good looking and useful ornament for his desk! Amber color marble-like base with standing perpetual calendar.
SALE PRICE 1.99



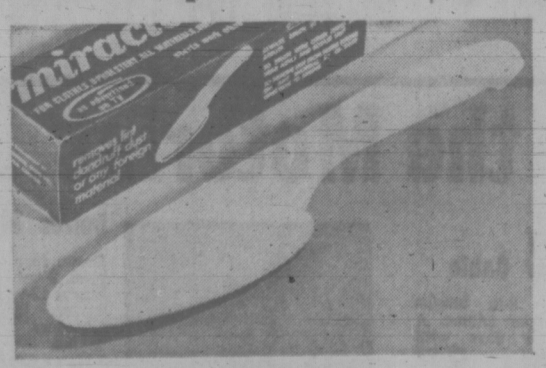
Piggy Banks
Encourage the saving of money in these cute piggy banks. 2 styles, in choice of red, blue, yellow or orange.
SALE PRICE 89¢



Bottle Openers
Great little gift extra! Novelty musical instrument style openers attached to magnetic funny face holder.
SALE PRICE 89¢

Woodward's Stationery and Notions, Main Floor

Sweep her off her feet with a famous "Bissell"



Try it, the famous 'Miracle Brush'
As featured on TV!
A great little gift the whole family can share and appreciate! It removes lint, dandruff, hairs, etc. from clothing and upholstered furniture. Easy to clean, just brush backwards. Order one today.
PRICE 2.99



Bissell's "Gemini"
Tagged for Savings!
Save now on this remarkable carpet sweeper you've seen on TV! So efficient it sweeps wood and tile floors as well as carpets. She'll love it for quick clean-ups over the holiday. Heavy duty double brush gives 'deep-down' cleaning. Order her one today!
SALE PRICE
15.99

Woodward's Housewares
PHONE! WRITE! SHOP IN PERSON!

Woodward's Mayfair Phone 386-3322; Cobble Hill, Duncan, Ganges, Gulf Islands, Jordan River, Port Renfrew, Zenith 6544 (Toll Free).
Store Hours: 9:30 a.m. to 6 p.m. Shop 'til 9:30 starting Thursday, Dec. 9 'til Dec. 23. Open Mondays.
Pandora St. Store Closed Mondays.

TORONTO MARKET TRADING

TORONTO CLOSING STOCKS
Distributed by CP
Toronto Stock Exchange—Dec. 9

Complete tabulation of Thursday transactions. Quotations in cents unless marked $. z—Odd lot. xd—Ex-dividend. xr—Ex-rights. xw— Ex-warrants. Net change is from previous board-lot closing sale.

MINES

Stock	Sales	High	Low	Close	Net Chge
A—R					
Accra	500	6½	6½	6½	+ ½
Acme Gas	3000	23	23	23	+1½
Agnico	500	210	210	210	
Allied Mng	1500	335	32	330	+ 5
Ang Ruyn	6300	29½	29	29½	— ½
Ang U Dev		See list below.			
Argosy	z200	2	42	42	
Armore	500	10½	10½	10½	
Asoc Porc	z460	28	28	28	
Atl C Cop	z23	43	43	43	
Aunor	1300	235	230	230	—
Avoca M	1000	52	52	52	— 1
Bankeno	1150	595	580	580	+ 5
B-Dau	1000	3½	3½	3½	—
Betlin	1845	$17	16¾	16¾	— ¼
Bl Hawk	1000	41½	41½	41½	+ ½
Bounty Ex	z153	6	6	6	
Bral Can F	1200	155	155	155	
Bramada	9434	125	119	119	+ 4
Brenda Ms	760	445	425	435	—15
Brunsk	10100	235	225	234	+ 9
C—E					
Cam Mine	3000	34	34	34	
Camflo	1600	269	265	265	— 4
Cam Chib	1275	500	485	490	—30
Camp RL	100	$20¾	20¾	20¾	—2½
C Tung	2100	156	155	155	
Cdn Arrow	5000	16½	16½	16½	+ 1
C Lencour	2000	8	8	8	+ 2
C Merrit	800	440	440	440	—15
Cdn Nisto	5000	6½	6½	6½	— ½
Capt	61000	11	9½	11	+ 1½
Cassiar	671	$18¼	18	18	+ ¼
Cent Pat	650	145	144	145	+ 1
Chemaloy	2300	193	185	185	— 5
Chimo	3400	130	130	130	
Coch Will	2000	22	22	22	— 1
Coin Lake	z300	8	8	8	
C Durham	2500	85	85	85	+ 2
C Marben	5700	127	123	123	— 3
C Mrsn	10650	147	137	146	+ 6
C Neg	11083				
C Rambler	2800	145	144	145	+ 1
C Rexspar	1000	14½	14	14	
Conwest	5000	720	700	700	—20
Cop Fields	100	112	112	112	— 8
Coulee	36700	13½	13	13	—1½
Craigmt	500	700	700	700	+10
Cstland	3000	7½	7½	7½	— ½
D'Aragon	1000	17	17	17	
Deer Horn	2000	3	3	3	
D'Eldona	2000	44	44	44	— ½
Denison	1902	$22¼	21¾	22⅛	+ ⅛
Dicknsn	1900	100	100	100	— 1
Dome	2225	$52¾	52	52	—1¼
D Explor	9900	122	116	119	— 1
Dynasty	540	585	580	580	—10
East Mal	1000	90	90	90	+15
F—J					
F Mar	z500	38	34	38	
Frobex	6800	29	27	29	+ 3
Gnt Masct	7950	440	425	425	—15
Goldray	z300	48	48	48	
Grandroy	1000	8½	8½	8½	
Granduc	2485	445	430	430	—10
Gulch	15100	4	4	4	
Hdway	10000	5	5	5	
Highmont	300	220	210	220	+10
Hollinger	1825	$34	33¾	34	+ ¼
Huds Bay	2086	$19	18¾	18⅞	+ ⅛
Hydra Ex	1104	16	16	16	
Int Bibis T	1800	7	7	7	— 2
Int Halliw	600	23½	23½	23½	
Int Mogul	z7	740	740	740	
Iso	100	115	115	115	— 1
Jelex	2000	10	10	10	
Joliet	3500	19	18½	18½	—1½
Jonsmith	21				
Jorex Ltd	300	155	155	155	— 5
Joutel	700	46	46	46	+ 1
K—N					
Kam Kotia	1000	44	44	44	
Kerr Add	3300	675	660	670	+10
K Anacon	z233	12	12	12	
Kirk Lk	1000	6	6	6	
KT Mining	500	10	10	10	+ 2
Lacanex	z100	77	77	77	
Lacanex w	z25	25	25	25	
L Dufault	1725	$11⅛	11	11	+ ⅛
L Osu	2300	6	6	6	
La Luz	235	156	156	156	— 9
Langis	1000	5½	5½	5½	
Liberian	120	$11	11	11	+ 1
LL Lac	2589	180	180	180	
Lost River	2300	410	410	410	
Louvicrt	2000	11	10	10	— 1
Lytton M	3527	137	132	137	+ 7
Madeline	308	240	240	240	
Madsen	z200	59	59	59	
Man Bar	1060	31	31	31	+ 1
Mrchnt	18800	62	60	60	
Martin	10000	7½	7½	7½	— ½
Mattgmi	925	$24⅜	24½	24½	— ½
Mc Adam	2000	42½	41	42½	—
Mc Intyre	5760	$70	69	69	— 2
Meta Uran	2120	9	9	9	— ½
Midrim	2100	12½	12½	12½	— ½
Multi-Mi	2500	27	26	27	+ 2
Mymar M	z280	23	23	23	
NBU Mine	3500	290	270	275	—21
New Ath	4000	11	11	11	
Newconx	100	450	450	450	
N Dimens		See list below.			
N Kelore	800	3½	3½	3½	
Newlund	1350	11½	11½	11½	
N Que Regal	2655	700	660	665	—35
Nick Rim	2200	9½	9½	9½	— ½
Noble M	3900	105	100	100	— 5
Nor Acme	6000	16	15	15	— ½
Norbaska	2000	13½	13½	13½	— ½
N Canada	5600	55	51	55	+ 4
N Coldstrm	1800	48	48	48	
Northcal	800	460	445	455	+ 5
N Rock	6760	224	210	224	+ 9
O—S					
Obrien	z200	11½	11½	11½	
Opemska	2735	800	780	780	—10
Open End	z33	25	25	25	
Orchan	1150	345	340	345	+10
Osisko	1000	21½	21½	21½	— ½
P Asbestos	2400	130	125	128	+ 1
Pac Coper	3300	180	179	180	+ 5
Pamour	300	180	175	180	
Patino	289	$16	16	16	
Pce Exp	13700	55	53	54	— 1
Pick Crow	z315	21½	21½	21½	
Pine Point	2084	$22½	22	22½	+ ½
Place	350	$24¼	24	24¼	+ ¼
Preston	1800	650	630	650	+15
Q Mattgmi	5750	19	19	19	
Radiore	3000	21	21	21	+ 1
Rayrock	100	107	107	107	— 4
Rio Algom	146	$14½	14½	14½	+ ⅜
Roman	5100	575	550	550	
Ryanor	8500	11½	11½	11½	
Satellite	4500	5½	5½	5½	+ ½
Sherritt	3768	$14	13⅜	13⅞	— ⅛
Sigma	200	400	400	400	
Silvmq	5000	17	17	17	
Stanrck	1350	32	32	32	— 1
Steep R	4175	243	236	236	— 7
Sud Cbnt	1500	27	27	27	+ 1
Sullivan	600	240	240	240	+ 2
Sun Ex	16500	12	10½	10½	
Sun rt	58012	1	½	1	
T—Z					
Tara	6300	$14½	14¼	14½	+ ¼
Teck Cor A	1630	480	475	480	—10
Teck Cor B	1207	420	410	415	— 5
Texmt	12700	41	40	41	+ 1
Tex-Sol	1500	70	70	70	— 4
Thom L	500	18	18	18	— 1
Tombill	6000	55	50	50	— 3
Tontine M	500	57	57	57	+ 2
Torbrex	2700	62	62	62	
U Asbestos	1100	395	395	395	— 5
U Keno	200	360	360	360	
U Mindam	z66	7½	7½	7½	
U Siscoe	2550	225	215	225	+10
Upp Can	3800	169	166	169	— 1
West Mine	2000	244	239	239	
Westfield	3200	97	97	97	— 1
Wstfield w	500	48	48	48	
Whithorse	1500	176	175	176	— 4
Wilco	11000	14	14	14	— 1
Willroy	1916	75	75	75	— 2
Win-Eld	1000	2½	2½	2½	— ½
Wr Harg	z10	115	115	115	
Yk Bear	2100	415	410	415	— 5
Zenmac	4500	5½	5½	5½	
Zulapa	6000	14½	14	14	

In addition to Canadian Press stock reports, bond and mutual fund prices, market quotations also are supplied by the following firms or agencies: Investment Dealers' Association of Canada, Richardson Securities, Royal Bank of Canada, Pemberton Securities, A. E. Ames & Co., Annett Mackay Ltd., and Vancouver Stock Exchange.

INDUSTRIALS

Stock	Sales	High	Low	Close	Net Chge
A—B					
Abitibi	5216	$6⅝	6⅜	6½	
Abitbi 7½p	100	$47½	47	47	
Acklands	400	$7	7	7	+ ⅛
Ackind 2p	100	$11	11	11	+ ⅛
Acres Ltd	2475	$14	10⅞	10⅞	— ⅜
Acres A pr	525	$41¾	41½	41⅝	
Acres wt	356	225	220	220	—15
A.G.F.Mn	100	420	420	420	
Agra Ind	450	$8¾	8½	8¾	+ ⅛
Alta Gas T	1576	$49	48⅝	48⅞	— ⅛
Alta Nat	200	$21	21	21	+ 1
Alcan	11470	$18½	17⅞	17⅞	— ½
Alcan pr	850	$26	25½	26	+ ½
Algo Cent	z1550	$8	7¾	8	
Algoma St	4250	$13	12¾	12¾	
Algoma pr	400	400	400	400	
Allarco Dv	z50	400	400	400	
Almin 2p	250	$36	36	36	
Ang-C P	18800	420	410	410	—10
Ang GT 315	100	$41	41	41	
Anthes C p	z10	$80	80	80	
Aquitaine	100	$25¾	26½	25½	
Argus	z10	11	11	11	
Args 250 p	25	$32½	32½	32½	+1½
Args 260 p	200	$34	33⅞	33⅞	+ ⅛
Argus B pr	300	$34½	34¼	34¼	+ ¼
Argus C pr	2400	$8⅞	8¾	8¾	— ⅛
Asbestos	50	326	26	26	+ ½
Atco Ind	800	$7	6⅞	7	+ ⅜
Atl Rich	300	$64¼	64½	64¼	+ 2¼
Atl Sugar	1300	$6	5⅞	6	+ ⅛
Atl Sug A	500	$14⅝	14½	14½	— ¼
Auto El	150	$6	6	6	
Auto Hard	200	$7¼	7¼	7¼	
Bahama	500	16	16	16	+ 1
Bk Montl	30408	$17¾	17½	17⅝	— ⅛
Bank N S	4950	$30¾	30½	30½	
B Cdn Nat	200	$14	14	14	
Bathrst p	300	$6¾	6¾	6¾	
Beaver L	547	$17⅜	17¼	17⅜	+ ⅜
Beaver A	250	$16½	16½	16½	
Becker B p	300	$9¾	9¾	9¾	+ ½
Beidng w	500	275	270	270	—10
Bell Canad	7494	$46	45½	45¾	+ ⅛
Bell A pr	900	$51¾	51½	51¾	+ ¼
Bell B pr	700	$54	53⅞	53⅞	— ⅛
Black P	1200	460	456	460	
Blanch Bros	8500	290	290	290	
Bombrdier	3100	$9¼	9	9	— ½
Bovis Cor	1800	170	165	165	— 5
Bow Valy	2645	$27	26⅝	26⅝	— ⅜
Brama	11225	330	300	320	+25
Bram w	125490	195	150	195	+20
Brscn	10602	$18⅛	17½	17⅞	— ⅜
Brasch Tank	2403	$45	42½	43⅝	—20
Bright	100	$16	16	16	
Brinco	11906	$5½	5¼	5½	+ ⅛
BC Forest	130	$18½	18½	18½	+ ½
BC Sugar	300	$18½	18½	18½	
BC Sugar p	355	$16¼	16¼	16¼	
BC Phone	863	$63½	62¾	62¾	— ¼
BCPh 1956	25	67	67	67	+ 1
BCPh 5¼ p	25	$81	81	81	
Budd Auto	100	57	7	7	— ⅛
Budd A w	z115	210	200	210	
Burrard	200	$6	6	6	
C—E					
Cad Dev b p	z105	$20½	20	20	
Cad Dev	2525	7⅞	7⅞	7⅞	+ ⅛
CAE Ind	2250	470	465	470	— 5
Calgary P	202	$26¼	26½	26⅝	+ ⅛
Calvrt Dle	1200	84	82	84	— 1
Cambridge	200	$11	10⅝	11	+ ⅜
Campeau	700	325	310	325	
CD Sugar	275	$34¼	24	34½	+ ½
Can Cem L	209	$44⅞	44½	44½	— ¼
C Cem L p	z15	$19	19	19	
Can Malt	500	$27⅜	27⅜	27⅜	
Can Packrs	250	$18	18	18	+ ¼
Can Perm	4010	$18⅝	18⅜	18⅜	— ⅛
CSL	149	$40	40	40	+ ½
CSL pr	100	$5¼	5¼	5¼	+ ¼
Cdn Brew	5472	$6½	6⅜	6½	
C Brew Bp	50	$35¼	35¼	35	
C Cablesy	200	$12⅞	12⅝	12⅞	
Cdn Can A	250	$6⅜	6⅜	6⅜	
Cdn Can A	250	$6⅜	6⅜	6⅜	
CC Manag	175	$16	16	16	+ ¼
CC Equty	z10	$9⅜	9⅜	9⅜	
C Found pr	1025	$8	7¾	8	+ ½
CGE pr	245	$24	24	24	— 1
CG Invest	200	$64	64	64	— ½
C Hydro	1400	$13⅜	13	13¼	+ ⅜
C Hydr pr	100	$14½	14½	14½	— ¼
C Im B	13278	$25	24⅝	25	+ ⅜
CGOL	12651	$9½	9⅛	9½	+ ¼
C Ind Gas p	z50	$22¼	22¼	22¼	
CIL	1850	$13⅞	13¾	13⅞	+ ⅛
C Intrurb p	100	$7¾	7¾	7¾	
C Manoir	260	310	310	310	—15
C Marconi	700	275	265	265	—10
C Occdental	3010	$7¾	7½	7½	
CP Inve pr	2250	$23¾	22¾	23¾	+ ¾
CP Inve w	6281	240	235	235	
CP Ltd	15647	$12¾	12½	12½	— ⅛
CPL A p	1758	$10⅞	10¾	10¾	— ⅛
CPL $3. pr	400	$9½	9½	9½	+ ⅛
CPL UK p	200	$7½	7½	7½	
Cdn Salt	325	$15	15	15	
Cdn Tire	25	$37¾	37¾	37¾	+ ¾
Cdn Tire A	3871	$35½	34¼	34¼	— ¾
C Utilties	1390	$37	36½	37	
C Util w	230	815	800	815	+15
CWN Gas	100	$21	21	21	
Canron	3945	$18¼	17¾	18⅛	+ ⅜
Capit Div	4550	62	60	60	— 1
Cara	350	400	400	400	+10
Cassidy L	275	425	425	425	
Casidy A p	150	$8⅞	8⅞	8⅞	+ ⅜
CDRH Ltd	100	415	415	415	—10
Chat-Gal	325	$17½	17¼	17½	+ ¼
Chemcell	1400	445	430	435	— 5
Chem 175 p	225	$20¼	20⅛	20¼	+ ¼
Chrysler	240	$28	28	28	
CHUM	600	465	450	465	+25
CHUM B	3700	$7¾	7¾	7¾	
Cimco A	z50	7	7	7	
Columbi p	865	$8⅛	8⅛	8⅛	— ⅜
Cominco	7585	$20¾	19¾	20¼	+ ⅜
C Holiday I	3110	$10¾	10⅜	10¾	
Compro	150	255	255	255	
Computel	200	295	270	270	+10
Cimtech	500	185	180	180	— 5
Con Bath	2685	5⅝	4½	5½	— ¼
Con Bath p	700	$10	9¾	10	
Con Bath w	z77	45	45	45	
C Bath 68 w	300	250	250	250	—20
Con Bldg	3550	160	155	155	— 5
Con Textle	600	$5¾	5⅜	5⅜	— ⅛
Cons Distrp	2900	$22¼	22	22	— ¼
Cons Gas	8768	$20	19½	19½	— ¼
Con Glass	2520	$10⅛	10½	10½	— ¼
Control F	800	175	175	175	
Cooper C	200	$13⅜	13⅜	13⅜	— ⅜
Corby vt	280	$22¾	22½	22⅝	— ⅛
Corby B	100	$22¾	22¾	22¾	+ ¼
Cornat Ind	1500	160	155	160	
Corpth p	1000	180	180	180	+15
Cr Food A	z10	$30	30	30	
Costain R	225	$7⅛	7⅛	7⅛	+ ⅛
Crain R L	300	$10⅜	10⅜	10⅜	
Crwn Life	300	$29⅜	28⅞	28⅞	+ ⅛
Crwn Trst	100	$15¼	15¼	15¼	— ¼
Crush Intl	2738	$18½	18¼	18½	+ ⅜
Cygnus A	700	$5⅜	5¼	5⅜	+ ⅛
Cygnus B	200	$5¾	5⅝	5⅝	
Dale-R	300	$7½	7⅜	7½	+ ⅜
Dale-R pr	300	$7⅜	7½	7½	— ½
Distl Seag	9595	$28⅞	28½	28¾	+ ⅛
Dome Pete	7170	$29½	29¼	29⅜	+ ¼
D Bridge	525	$20½	20½	20½	— ½
D-Daires p	210	$20	20	20	
Dofasco	1615	$22⅞	22½	22½	— ½
Dom Glass	3600	$9¾	9¾	9¾	
D Lime w	400	29	28	28	
D Strs	10055	$14½	14¼	14⅜	
Domtar	2625	$11⅜	11	11⅛	— ¼
Domtar pr	100	$13¾	13⅜	13⅜	— ⅜
D Textle	1450	$19⅝	19½	19⅝	+ ⅛
Donlee M	200	400	400	400	+ 5
Douglas L	100	205	205	205	
DRG Ltd	750	$13	12¼	12¼	— ⅞
Dupont	1995	$20⅜	20	20	— ⅛
Dustbane	100	$6	6	6	+ ½
Dylex Div	100	$8½	8½	8½	— ¼
Dylex D A	1712	$8⅝	8⅝	8⅝	+ ⅜
Estn Can S	700	$11⅝	11⅝	11⅝	
Econ Inv	450	$13	12¾	12¾	— ⅛
Eddy Mtch	100	$10¼	10¼	10¼	— 1
E-L Fin	100	$6⅜	6⅜	6⅜	— ⅛
Electro ltd	740	$38⅛	38⅛	38⅛	+ ⅛
Exquisite	400	430	425	425	+ 5
F—J					
Falcon	2475	$24¼	71⅞	71⅞	— 1⅞
Fed Diver	1750	125	115	115	+ 5
Fed Grain	200	$8	8	8	+ ⅛
Fields S	1100	$13	13	13	+ ⅛
Fleet Mfg	200	84	84	84	— 2
Ford Cnda	1090	$78⅜	78¼	78⅜	+ ⅜
F Seasons	700	$13⅜	13½	13⅜	— ⅛
F Season w	360	600	600	600	+50
FPE Plon	100	$17	17	17	+ 1
Fraser	250	$11¾	11½	11½	— ½
Galt Mtr Irn	100	$6⅝	6⅜	6⅜	— ¼
Gaz Metr	854	$5¾	5¼	5⅜	— ⅛
Gaz 5.40 p	z10	$65	65	65	
Gaz M 66w	z40	210	210	210	
Gen Dis	22273	$17	16¾	17	
GMC	z116	$79⅜	78½	78½	
G P Mfg A	100	$75	75	75	+ 2
Gnstar	11401	$12	11⅞	12	+ ⅛
Gnstar L w	720	405	400	400	+25
Glendale	250	$5⅜	5⅜	5⅜	
Glengair	500	170	170	170	— 5
Gleng B p	1100	320	320	320	
Gleng U	200	$6⅛	6¼	6⅛	+ ⅛
Goodyer	30	$158	158	158	— 7
G McKay B	400	$21¾	21¾	21¾	
Graft G	315	$20¼	20	20¼	+ ⅜
Greb Ind	100	450	450	450	
GL Paper	950	$17⅜	17⅛	17⅛	— ¼
GL Power	400	$19¾	19½	19½	
GN Capital	2275	$7⅞	7⅝	7¾	
Gt W Life	415	$43	42	42	— ¼
Gt West S	3400	485	470	475	
Grwhnd C	200	195	195	195	+ 5
Greyhnd	730	$14¾	14¾	14¾	— ⅛
Grissol F	400	$8	7¾	8	+ ⅜
GSW Cl A	2500	$8¾	8⅝	8¾	
GSW Cl B	4500	$8¾	8¾	8¾	
GSW C pr	25	$72	72	72	
Guar Trst	3445	$14	13⅞	14	+ ⅛
Gulf Can	1805	$25⅛	24¼	24⅝	— ¼
Halifax D	1700	195	175	175	—20
Hardee	1100	110	110	110	
Hard Crp A	395	$12⅝	12⅜	12⅜	— ⅛
Hargn	18015	365	355	365	— 5
Harveys F	1700	77	73	77	+ 4
Hawker S	3200	225	220	225	
Hawker pr	140	58	58	58	
Hays Dna	9971	$12¾	12¼	12¾	+ ½
Hedway C	500	345	345	345	— 5
Home A	3950	$30	29⅝	29⅝	— ⅛
Home B	z20	$29⅝	29⅝	29⅝	
Horne Pit	850	240	235	235	
H Bramor	250	335	335	335	
Hoden DH	250	260	260	260	+15
H Bay Co	3875	$17⅜	17¼	17⅜	+ ⅛
HB Oil Gas	1075	$44¾	44	44¾	+ 1
HB Oil G pr	250	$55	54½	55	+1½
Hughs-O	100	$9½	9½	9½	+1½
Huron Eri	1184	$24¾	24⅜	24¾	
Husky Oil	2675	$16¼	16⅛	16	
Husky B pr	z20	$44	43	43	
Husky D w	100	650	650	650	—15
Husky E w	600	500	490	490	—10
IAC	5030	$19⅞	19½	19½	— ⅛
IAC 4½ p	50	$70	70	70	— 5
IAC w	2176	780	770	780	— 5
Imasco	600	$18	18⅜	18⅜	
Imasco A p	1215	450	450	450	
Imp Gen w	200	99	99	99	+19
Imp Life	25	$133½	133½	133½	
Imp O	16722	$30½	30	30¼	
Indal Can	100	$8	8	8	
Industmin	525	$8⅞	8⅞	8⅞	+ ⅛
Inglis	100	$9⅝	9⅝	9⅝	+ ⅛
Inland Gas	691	$13	12¾	12¾	— ¼
Inland G p	150	$14⅛	14⅛	14⅛	— ⅜
Inter-City	700	$6⅜	6½	6⅜	+ ⅛
Inter C B p	100	$18½	18½	18½	
Inter C A w	400	250	250	250	—10
Intrmetco	400	315	300	300	—15
IBM	150	$317	312	317	+ 1
I Nickel	15368	$29¼	38¾	38⅞	— ⅜
Int Util	3391	$41	40⅝	41	
Interpool I	450	$20¼	20	20	
Industrials					
Int Div	1200	325	320	320	—10
Intpr Pipe	9905	$29	28¾	29	+ ¼
Int Pipe w	4350	$13⅜	13¼	13⅜	+ ⅛
Intpr Steel	7500	$7½	7	7⅜	+ ⅛
Inv Group	400	$7½	7½	7½	— ¼
Inv Grp A	2050	$7½	7½	7½	— ⅛
Inv Grp 5 p	810	$19¼	19	19¼	+ ¼
Irwin Tgy	452	$16¼	16½	16½	— ½
Island Tel	100	$8¾	8¾	8¾	
ITL Ind	1400	400	385	400	+15
Ivaco Ind	200	$14¼	14¼	14¼	+ ⅛
IWC Ind	800	180	180	180	
Jock C	26420	$5¼	5	5⅛	
K—N					
Kaiser Re	400	400	400	400	
Kaps Tran	900	$6¾	6⅝	6⅝	— ⅛
Keeprite P	100	$10	10	10	— ⅛
Kelly D A	2675	$5½	5½	5½	— ⅛
Kenfilg	100	$9⅛	9⅛	9⅛	— ⅛
Koffler	1780	$15¾	15⅝	15¾	+ ⅛
Koffler A p	200	$8¾	8¾	8¾	
Koffler w	100	655	655	655	—15
Labatt	6285	$22⅛	22	22	+ ⅛
Labatt pr	1275	$24¼	23¾	24	
Laidlaw M	820	$13¼	13¼	13¼	
Laidlaw B	550	$14½	14½	14½	+ ½
LOnt Cem	675	270	270	270	
Laura Sec	100	$9¼	9¼	9¼	+ ½
Lau Fin	2615	$10	10	10	
Lau F 1.25	500	$17½	17½	17½	
Lau F 2.00	325	$25¾	25¼	25¼	— ⅛
Leigh Inst	1600	400	385	400	+ 5
Levy Ind	300	$7	7	7	
Life Inv w	200	81	81	81	— 9
Livingsto	760	$8¾	8½	8¾	+ ⅜
Luving w	120	425	425	425	
Lob Co A	7855	$5½	5¼	5½	+ ¼
Lob Co B	3150	$5⅝	5¼	5⅜	+ ¼
Lob Co A pr	500	$18½	18½	18½	— ¼
Loeb M	1160	345	335	335	—10
Maclarn B	100	$16	16	16	
Maclean H	550	$16⅞	16⅜	16⅞	+ ⅛
MH Cable	2550	$8½	8¼	8¼	+ ⅛
MB Ltd	1299	$23⅜	22½	22¾	— 1
Magna El	800	390	390	390	— 5
Magnason	2950	$8¼	7⅞	7⅞	— ½
Magnetics	1200	85	78	80	— 2
Major H D	1700	150	150	150	
M Lf Gard	100	$27½	27½	27½	+ ½
M Lf Mills	155	$13⅜	13⅜	13⅜	— ⅛
Maritime	200	$21¾	21⅝	21¾	— ⅛
Markbrto	700	470	470	470	
Markbro w	1000	42	42	42	+ 1
Mass-Fer	4241	$10¼	10	10⅛	— ⅛
McLaghin	1550

386-2121

CLASSIFIED ADVERTISING

Vancouver Island's Largest Shopping Centre in Print

386-2121

BOX REPLIES
All replies to private box numbers available from 8:00 a.m. to 6:00 p.m., Monday to Friday, inclusive.
Victoria Press Box numbers available on request. Charge $1.00.

OFFICE HOURS
Classified Counter, 8:00 a.m. to 6:00 p.m. Business Office, 9:00 a.m. to 5:30 p.m., Monday to Friday, inclusive.
CLOSED SATURDAY

TELEPHONE HOURS
8:00 a.m. to 8 p.m., Monday to Saturday, inclusive.

CLASSIFIED COPY DEADLINES
Regular classified advertisements may be placed at the counter, 8 a.m. to 5:00 p.m., on the day prior to publication, Monday to Friday inclusive. By telephone, 8:00 a.m. to 5:00 p.m., Monday to Saturday, inclusive
All classified semi-display copy must be in the possession of Victoria Press Ltd., 2631 Douglas Street, by 4:00 p.m. on the day prior to publication, with the exception that copy for Monday Times must be in by 4:00 p.m. Friday.

FULL COVERAGE CLASSIFIED RATES
AGATE TYPE ONLY
One day 8c per word per day.
Three consecutive days, 7c per word per day.
Six consecutive days, 6c per word per day.
Agate headings and white spaces can be charged at the word rate (5 words per line).
Minimum advertisement 10 words and $1.00.
Each initial, sign, group of figures and abbreviations counts as one word.
Names
All ads requiring a style other than that mentioned above will be charged by the measured agate line (14 agate lines equal 1 inch).
One day 38c per line, $5.32 per inch
Three consecutive days 33c per line, $4.62 per inch.
Six consecutive days 28c per line, $3.92 inch.
National rate 43c line per day
Ten per cent surcharge if more than one size type is used.

Birth Notices, $2.00 per insertion for standard message of 30 words or less, 8c each additional word or initial.
In Memoriam Notices, Cards of Thanks, Death and Funeral Notices, not exceeding 12 lines, $3.25 first insertion and $2.40 subsequent insertions. Each additional line 33c daily.

Births, Deaths, In Memoriam Notices, Cards of Thanks not accepted by telephone.

SUBSCRIPTION RATES
Wherever carrier service is maintained, $3.00 per month.
By mail—
Canada, $3.50 per month, $10.00 per 3 months, $39.00 per year.
United States, $4.00 per month.
Saturday Only—
Canada, 25c per copy, $13.00 per year.
United States, 30c per copy, $15.60 per year
Commonwealth and Foreign rates upon request.
Mail subscriptions are payable in advance
Authorized as second class mail, Post Office Department, Ottawa.
Member Audit Bureau of Circulations

TERMS OF PUBLICATION
The Victoria Press Ltd. shall not be liable for non-insertion of any advertisement beyond the amount paid for such advertisement
In the event of an error occuring the liability of Victoria Press Ltd. shall not exceed the charge for the space actually occupied by the item in question.
All claims on error in publication shall be made within 12 hours thereafter and if not made shall not be considered. No claim will be allowed for more than one incorrect insertion nor for errors not affecting the value of the advertisement.
All estimates of cost are approximate. Advertisers will be charged with space actually used.
All advertising copy will be subject to the approval of the Victoria Press Ltd., who reserve the right in its sole discretion to classify, reject or insert copy furnished.
Advertisements must comply with the British Columbia Human Rights Act which prohibits any advertising that discriminates against any person because of his race, religion, sex, colour, nationality, ancestry or place of origin, or because his age is between 44 and 65 years, unless the condition is justified by a bona fide requirement for the work involved
While every endeavor will be made to forward replies to box numbers to the advertiser as soon as possible, we accept no liability in respect of loss or damage alleged to arise through either failure or delay in forwarding such replies, however caused, whether by negligence or otherwise.

CIRCULATION REPRESENTATIVES
Duncan, Chemainus—
P. J. Rogers 746-6181
Lake Cowichan—
P. Edwards 749-6771
Nanaimo—
R. Lakey SK 3-2766

United States Representatives
MATHEWS SHANNON and CULLEN, INC
New York, Boston, Chicago, Detroit, Philadelphia, Pittsburgh, Cleveland, Syracuse, Charlotte, Atlanta, Cincinnati.

DUNCAN BUREAU
262 Station Street (Hamilton Electric Building) Office and telephone hours 1 p.m to 5 p.m, Monday to Friday, inclusive.
PHONE DUNCAN 746-6181

CLASSIFIED SERVICE FOR DUNCAN COWICHAN VALLEY CHEMAINUS RESIDENTS
Classified Ads phoned in to our Duncan office 746-6181 before 3:30 p.m. will appear in the following day's papers.

PHONE DIRECT 386-2121 TO PLACE YOUR CLASSIFIED AD

CLASSIFICATION INDEX

VITAL STATISTICS
1 Births
5 Deaths and Funerals
8 Cards of Thanks
9 In Memoriam
10 Funeral Directors

NOTICES
11 Monumental
14 Announcements
15 Coming Events and Meetings
16 Catering, Banquet and Reception Rooms
17 Restaurants
18 Places to Visit
20 Lost and Found

EMPLOYMENT
21 Male Help Wanted
25 Male or Female Help Wanted
26 Female Help Wanted
27 Teachers Wanted
29 Situations Wanted Male
30 Situations Wanted Female
31 Situations Wanted Male or Female

BUSINESS SERVICES AND DIRECTORY
36 Business Services and Directory

PERSONAL SERVICES
32 Trade Schools
33 Bands, Musicians and Orchestras
38 Travel
39 Personals
40 Business Personals
42 Education
43 Dancing
71 Music Teachers

MERCHANDISING
60 Fuel
63 Timber
65 Building Supplies
70 Musical Instruments
77 Motorcycles
78 Bicycles
80 Boats and Marine
83 Aeronautical
92 Sporting Goods
93 Stoves and Furnaces
96 Cameras, Supplies and Photo Finishing
97 Furniture
98 TV, Stereo, Radio Sales and Service
99 Groceries, Meat and Produce
100 Miscellaneous for Sale
103 Miscellaneous Wanted
109 Miscellaneous to Rent
112 Wanted to Rent, Miscellaneous
115 Swaps
117 Antiques
119 Florists
120 Garden Supplies
125 Pets and Supplies
127 Chicks, Poultry, Hatching Eggs, Supplies
128 Livestock and Supplies
130 Heavy Equipment, Machinery
135 Farm Implements

AUTOMOTIVE
150 Cars for Sale
151 Foreign Import and Sports Cars
152 New Car Directory
154 Trucks and Buses
156 U-Drives and Auto Washing
158 Tires
160 Parts, Accessories
162 Auto Repairs, Service and Towing
164 Auto Body Work and Painting
166 Cars and Trucks Wanted
168 Campers and Trailers
169 Mobile Homes and Parks

ACCOMMODATION
175 Hotels
178 Summer Resorts
181 Tourist Accommodation
185 Convalescent and Rest Homes

RENTALS
190 Room and Board
191 Room and Board Wanted
193 Rooms to Rent
194 Rooms Wanted
197 Housekeeping Rooms to Rent
199 Housekeeping Rooms Wanted
200 Apartments to Rent, Unfurnished
201 Apartments to Rent, Furnished
202 Apartment Furniture to Rent
203 Apartments Wanted
206 Duplexes to Rent
207 Duplexes Wanted to Rent
210 Houses to Rent, Unfurnished
211 Houses to Rent, Furnished
212 Houses Wanted to Rent
212 Houses Wanted to Rent
215 Halls, Warehouses, Stores and Offices to Rent

FINANCIAL
155 Automobile Financing and Insurance
230 Personal Loans and Insurance
233 Mortgage Loans and Insurance
234 Mortgages for Sale
235 Wanted to Borrow

REAL ESTATE
240 Business Opportunities
241 Business Opportunities Wanted
244 Revenue Property
246 Revenue Properties Wanted
247 Commercial or Industrial Properties
250 Houses for Sale
253 Country Homes and Properties
256 Waterfront Properties
258 Condominiums and Townhouses
263 Garages for Sale, Rent, Wanted
265 Houses Wanted to Buy
268 Listings Wanted
270 Exchange Real Estate
271 Lots for Sale
273 Property for Sale
274 Property Wanted
280 Acreage for Sale and Wanted
285 Up-Island Properties
290 Farms for Sale and Wanted
293 Gulf Islands Properties
295 Listings Cancelled

NOTICE OF COPYRIGHT
Full, complete and sole copyrign in any advertisement produced by Victoria Press Ltd is vested in, and belongs to, Victoria Press Ltd.; provided, however, that copyright IN THAT PART AND THAT PART ONLY of any such advertisement consisting of illustrations, borders, signatures or similar components which is, or are, supplied to Victoria Press Ltd. by the advertiser in the form of engravings, matrices, casts, etc, and incorporated in said advertisement shall remain in and belongs to the advertiser.

1 BIRTHS

CLARK — Mr. and Mrs. Don and Pat Clark, 31 Wellington, Victoria, are happy to announce the birth of a fantastic baby boy, Ray George Stuart, 8 lb., 7 oz., born Dec. 6, 1971, at Royal Jubilee. Proud grandparents, Mr. and Mrs. G. S. Clark, and Mr. and Mrs. R. W. Gould. Many thanks to a great Dr. G. E. Rassmussen.

COLWELL — Julie and Ricky wish to announce the arrival of baby sister Sheri Denise on Dec. 5, 1971, weighing 7 lb., 4 oz. Proud parents Larry and Teresa. Many thanks to Dr. P. K. Johnston and Maternity staff at Royal Jubilee Hospital.

HALKET — Born to Mr. and Mrs. J. G. Halket, Finlayson Arm Road, Victoria, B.C. at Royal Jubilee Hospital on December 5, 1971, a son, Neil Graham, 7 pounds 14 ounces. Thanks to Dr. P. K. Johnston and Maternity Staff. Insured.

HENSON — Born to Don and Linda Henson, 683 Hoy Lake Road, at St. Joseph's Hospital on November 29, 1971, a daughter, Deborah Pearl, a sister for Donnie. Our sincerest gratitude to Dr. R. Davidson, Dr. Prevost, Dr. Hargrove, Dr. McGaughey, all the maternity staff and O.R. staff.

5 DEATHS, FUNERALS

BAIRD — Suddenly in Victoria on December 7, 1971, Alderman Robert Baird, aged 65 years, of 1310 May St.; born in Leven, Scotland, and a resident of British Columbia since 1913, and of Victoria since 1938. He is survived by his loving wife, Gertrude, and one daughter, Carro, at home; one son, James William Baird, of North Surrey; 7 grandchildren; also his brother, William B. Baird, of Comox. He served in the R.C.A.F. in the Second World War at No. 2 Wireless, Calgary, 1939-1945.
The funeral service will be held in St. Andrew's Presbyterian Church, 680 Courtney St., on Friday, December 10, at 2:30 p.m., with the Very Rev. Dr. J. L. W. McLean, the Rev. B. Molloy and the Rev. Dr. H. W. Kerley officiating, followed by cremation. (Flowers gratefully declined. Friends, if desired, may contribute to the CKDA Good Samaritan Fund for Open Heart Surgery, 1450 Douglas St.) McCall Bros. Funeral Directors in charge of arrangements.

BROCKIE—At Victoria, B.C., on Dec. 5, 1971, Charles Hyman Brockie, aged 69 years, born in Scotland and a resident here for over 20 years. Survived by his brother, Archibald Scott Brockie, in Haddington, Scotland, and friends in Victoria.
Funeral service in HAYWARD'S FUNERAL CHAPEL on Friday, at 1:30 p.m., Archdeacon A. E. Hendy officiating. Cremation.

DRUMMOND — In Victoria on December 7, 1971, Charles Drummond, of 2624 Estevan Ave. He is survived by his daughter, Doris, at the residence; one sister; one niece and one nephew in Ontario; also nieces in Minnesota, U.S.A.
Funeral services in St. Mary's Church, Elgin Rd. on Friday, December 10, at 1:00 p.m., by the Venerable Archdeacon H. J. Jones officiating. Interment at Royal Oak Burial Park. McCall Bros. Funeral Directors in charge of arrangements.

ELLIS — In Victoria, B.C., on December 8, 1971, Mr. John Edward Ellis, aged 80 years; born in South Wellington, B.C., and a resident of Victoria for the past 60 years, late residence 3828 Rowland Ave. He leaves his sons, John, 3828 Rowland Ave., and James, Queen Charlotte City, Queen Charlotte Islands, B.C., daughters, Mrs. J. C. (Thelma) Gay and Mrs. G. (Hazel) Hall, Victoria, B.C. and Mrs. Hunter (Jacqueline) Travis, Perth, Ont.; 16 grandchildren; 12 great-grandchildren; and his sisters, Mrs. Sally MacLoud and Mrs. Bert (Dolly) MacLoud, Victoria, B.C. Mr. Ellis was a veteran of the First World War and a member of the Royal Canadian Legion, Trafalgar Branch No. 42, Victoria, B.C.
Service will be held in the Sands Mortuary Limited, "Memorial Chapel of Chimes" on Friday, December 10, 1971, at 1:00 p.m. Rev. Dr. Emma M. Smiley officiating. Cremation. Flowers gratefully declined. Those so desiring may contribute to the Canadian Cancer Society, 857 Caledonia Ave., Victoria, B.C.

EDWARDS — In Sidney, B.C., on December 6, 1971, Mrs. Dora Edwards, aged 58 years; born on Galiano Island, B.C., late residence 10506 All Bay Road, formerly of West Vancouver, B.C. She leaves her husband, Howard, at home; daughter, Miss Lorna Edwards, North Vancouver, B.C.; parents, Mr. and Mrs. F. A. Thornley, Saanichton, B.C.; sisters, Mrs. W. (Winifred) Gardner, Sidney, B.C., Mrs. S. (Emily) Watson, Victoria, B.C., and Mrs. L. (Mary) Albee, Lake Oswego, Oregon; nieces and nephews. Mrs. Edwards was a member of the Rest Haven Hospital Auxiliary.
Memorial service will be held in the St. Paul's United Church, Sidney, B.C., on Friday, December 10, 1971, at 2:00 p.m., Rev. R. H. Pratt officiating; cremation. Flowers gratefully declined. Those so desiring may contribute to the Canadian Cancer Society, 857 Caledonia Avenue, Victoria, B.C. Arrangements by the Sands Funeral Chapel of Roses, Sidney, B.C.

MARSHMAN—On December 5, 1971, in Victoria, Mr. Harold Marshman, of 1381 Pandora Avenue; a resident here for 50 years. He leaves his wife, Cissy; two sons, Alfred and Wilfred of Victoria; two daughters, Mrs. B. G. (Irene) Plaxton of Victoria and Mrs. I. R. (Lynn) Danforth of Medley, Alta.; eight grandchildren; brothers and sisters in England. He served in the First World War.
Service in McCall Bros. FLORAL CHAPEL, Johnson and Vancouver Sts. on Friday, Dec. 10 at 3:30 p.m. p.m. with the Venerable Archdeacon H. J. Jones officiating. Followed by cremation. Flowers gratefully declined.

SETO—In Victoria, B.C., on December 4, 1971, Mr. Sow Chee Seto, aged 78 years, born in Canton, China, and a resident of Victoria for many years, late residence, 550 Johnson St. Arrangements will be announced later by the Sands Mortuary Limited.

SMITH—In Victoria, B.C., on December 7, 1971, Mrs. Helen Smith, age 58 years. Born in Fernie, B.C., and had been a resident of Victoria for the past 14 years, late residence, 1017 Burdett Avenue. She leaves her husband James, at home; sisters, Mrs. Alice Anderton and Mrs. Susan Long, Nanaimo, B.C.; her brothers, John and Philip Cooper, Vancouver, B.C.; nieces and nephews.
Service will be held in the Sands Mortuary Limited, "Memorial Chapel of Chimes," on Friday, December 10, 1971, at 11:00 a.m., Captain B. Harcourt officiating. Cremation.

TAYLOR—At Clovelly Private Hospital, on Dec. 8, 1971, Emily Elizabeth, beloved widow of Edward Taylor, and formerly of Winnipeg, Man. Survived by her son, Edward A. Taylor, and her daughter, Mrs. J. (Evelyn) Wood, both of Winnipeg; 3 granddaughters, and 3 grandsons, and 16 great-grandchildren.
Funeral service in HAYWARD'S FUNERAL CHAPEL on Friday, at 11:00 a.m., Canon Graham B. Baker officiating. Interment, Royal Oak Burial Park.

WOODS—In Victoria, B.C., on December 6, 1971, Mr. William Sydney Woods, aged 78 years; born in England and a resident of Victoria for the past 35 years, late residence 3039 Shelbourne Street. He leaves his sister, Mrs. Agnes Willis, 3039 Shelbourne St., and his sisters, Mrs. F. (Ellen) Wheatley and Mrs. J. (Lily) Wilton, London, England; nieces and nephews. Mr. Woods served with the Royal Navy and was a member of the Royal Canadian Legion, Trafalgar Branch No. 42, Victoria, B.C.
Service will be held in the Sands Mortuary Limited, "Memorial Chapel of Chimes" on Friday, December 10, 1971, at 3:15 p.m., Archdeacon A. E. Hendy officiating; cremation.

8 CARDS OF THANKS

The Board of Management and Administration of Mount St. Mary Hospital wish to express a very sincere thank you to the management and staff of Woodward's (Mayfair) Store and to the numerous supporters of "Operation Wheelchair," for the very delightful evening so efficiently planned and so thoroughly enjoyed by the patients of the Hospital on Wednesday, December 1, 1971.

Mr. and Mrs. Kenneth Larson and children wish to thank our relatives and friends for the expressions of understanding and sympathy on the sudden loss of our son, James Norman Ogden. Special thanks to Rev. A. Calder for his kindness and comfort at this time. — Ken, Iona Larson, Dale, Lorrie, Barton and Blair.

9 IN MEMORIAM

HALLEY — In loving memory of Captain William Ramsay Halley, who passed away December 9, 1969.
—Amy.

10 FUNERAL DIRECTORS

THOMSON & IRVING
Funeral Chapel
Est. 1906 — Formerly of Winnipeg
A Dignified and Understanding Service at Moderate Cost
PRE-NEED AT NEED
SHIPMENTS
1625 Quadra St. Phone 384-2612

HAYWARD'S CHAPEL
Ready to carry out the family's wishes, quietly, sympathetically, with efficiency and dignity.
386-3505
734 Broughton St.
A. W. FRANCIS, OWNER-MGR.

FIRST MEMORIAL SERVICE
Undertakers for the Memorial Society of B.C. — 384-7041

10 FUNERAL DIRECTORS

WE CARE
Four Chapels Dedicated to Service: Sensible Prices.

SANDS MORTUARY LTD.
"Memorial Chapel of Chimes" 1803 Quadra, Victoria, B.C.
388-5155 - 388-5156 - 383-7511

SANDS
"CHAPEL OF ROSES"
9838 Fourth St., Sidney, B.C
656-2932

WESTWOOD
"CHAPEL OF FLOWERS" (SANDS)"
No. 1, Newcastle Ave.,
Nanaimo, B.C. - 753-2032

SANDS
"CHAPEL OF HEATHER"
317 Goldstream Ave.,
Colwood, B.C. 478-3821

Independent, Family Owned and Controlled. Sands since 1912.

McCALL BROS.
Funeral Chapels
1400 Vancouver Street
385-4465 — 385-4466 — 385-4467

FRIDAY
DRUMMOND, Mr. Charles
1:00 p.m.—ST. MARY'S CHURCH
JOHNSTON, Mr. William B.
Memorial Service
2:30 p.m.—BELMONT UNITED CHURCH
BAIRD, Alderman Robert
2:30 p.m.—ST. ANDREW'S PRESBYTERIAN CHURCH
MARSHMAN, Mr. Harold
3:30 p.m.—FLORAL CHAPEL

TO BE ANNOUNCED TUESDAY
COSMOS, Mrs. Nora
4:30 p.m.—FAMILY CHAPEL

CHAPLIN'S FUNERAL CHAPEL
Kindness — Courtesy — Service
1155 Fort 384-5512

11 MONUMENTAL

STEWART MONUMENTAL
Works Ltd.
ESTABLISHED 1896
Memorial of Distinction
Marble fireplace and tabletops
1403 May St. 384-3452

MORTIMER'S MONUMENTS
ESTABLISHED 1877
"The Finest in Craftsmanship"
633 DAVID ST. 383-6421

14 ANNOUNCEMENTS

FIND YOUR NAME IN TODAY'S CLASSIFIED SECTION UNDER THE HEADING "ICE CAPADES TICKET WINNER" AND WIN TWO FREE $4 RESERVE SEAT TICKETS TO THE "ICEXPERIENCE"

"ICE CAPADES"
Memorial Arena
Dec. 15 Through 18

TICKETS GOOD FOR WEDNESDAY, DEC. 15 PERFORMANCE ONLY

If you find your name showing you as a lucky winner of ICE CAPADES tickets in the classified columns today — come in person with proper identification to the front counter of Victoria Press Ltd., Douglas at Hillside, 9 a.m. - 5:30 p.m. today and you will receive your two free tickets to ICE CAPADES. Winners must pick up tickets within 48 hours of the time when name appears in the paper.

OFFICE CLOSED SATURDAY

CHECK THE ADS IN CLASSIFIED NOW! YOU MAY BE A WINNER

CATS PROTECTION LEAGUE
Raffle prize winners at the Christmas Tea. 1st prize 23858, 2nd prize 7787, 3rd prize 7857, 4th prize 7962, 5th prize 7762, 6th prize 22612, 7th prize 35766, 8th prize 7923. Door prize 186.

WINNER OF Y'S MEN'S CLUB Beef Draw: Mr. S. D. Clark, 3990 Haro. Ticket number 2934.

15 COMING EVENTS and MEETINGS

VIC WEST SOCCER CLUB BINGO

OUR MAIN CHARITY RETARDED CHILDREN
BINGO TONIGHT
7:30 P.M.
NOW AT
CLUB TANGO
$1 ADMISSION
6 CARDS FOR $2
Now paying $15 per game
2 GAMES $25
1 GAME $50
1 GAME $100
5 Extra Games $30 or More
More than $500 Cash Every Night
Door Prizes
Bonuses — Free Bus

CHINATOWN LIONS BINGO
O.A.P. HALL
GOVERNMENT ST.
FRIDAY, DEC. 10
STARTING TIME 7 P.M.
GUARANTEED GAMES $15
10th GAME $50
20th GAME $100
FOR LIONS CHARITY

I.O.F. FORESTERS CHRISTMAS Dance, Friday, December 10th, 9-1, White Eagle Hall, 90 Dock St., Chicken Dinner, $4.00 per couple, tickets or reservations needed. Band playing "The Cascades." 2618 Quadra or phone 383-9921 till 4.

COMMUNITY EFFORT BINGO, Colwood Community Hall, Thursday Dec. 9, 7:30 p.m.

15 COMING EVENTS AND MEETINGS

ST. JOSEPH'S BINGO
CHURCH HALL
745 W. BURNSIDE
EVERY THURS., 7:30
5 EARLYBIRD GAMES
6:45 P.M. 25c CARD
5th Game $50
10th Game $50
JACKPOT $100
50 numbers or less $300
55 numbers or less $200
No game less than $10
Admission $1
6 cards $2
Extra cards 25c
EVERYONE WELCOME

REGINALD STONE presents: "Another delightful evening of Nostalgia".
with
The silent movie classic, "SON OF THE SHEIK," starring Rudolph Valentino, plus comedies with Laurel and Hardy, and Charles Chaplin. Music accompaniment on the CONN theatre organ by REGINALD STONE.
Next Saturday, December 11, at 8 p.m., NEWCOMBE AUDITORIUM, Provincial Museum. Admission $1.50. Students $1. Information, 383-0239.

VICTORIA FISH AND GAME ANNUAL TURKEY SHOOT
Dec. 11 and 12, 10 a.m. 'til dusk
AT GOLDSTREAM
Trap — .22 calibre — Archery Shoots
Refreshments
EVERYBODY WELCOME

CHIEF AND PETTY OFFICERS Association, General Meeting and Nomination and election of officers, Sunday, December 12, at 10:30 a.m. Also Christmas Tombola Draw, December 13, 8 p.m. Both at Chief Petty Officers Mess CFB Esquimalt Road.

SOUTH SAANICH WOMENS' INstitute Christmas Turkey 500 card party. Friday December 10, 8 p.m. Agriculture Hall, Saanichton. Turkey prizes, raffles, refreshments.

DANCE TO 15-PIECE BIG BAND. 55 couple. Club Tango, Sat., Dec. 11, 9-1. Reservations phone 598-3638.

CHRISTMAS TEA, SATURDAY December 11, 2-4 p.m. Open Door Church, 1600 Cook Street.

20 LOST AND FOUND

LOST: 1 GOLD WEDDING BAND and gold engagement ring. Vicinity Simpsons-Sears Parking lot. Approx. 9 a.m. Monday, Dec. 6. Phone 592-1500.

LOST: DOG, VICINITY DURrance and W. Saanich. Lab-Collie-Bloodhound cross. Golden. Answers to "Tammy." Reward. 652-1973.

GENEROUS REWARD FOR RETurn of heirloom jewelry. This jewelry is of European cut and cannot be reset. Write Victoria Press, Box 622.

LOST: STRAYED FROM 2134 Granite, young dark grey persian, light front, small white bib. 598-2058.

LOST: LADIES GOLD WATCH, downtown or James Bay. Reward. 385-8498.

LOST: SMALL CAT, WHITE, ginger, grey and black. Vicinity Swartz Bay. Phone 386-3651.

MISSING: BUTTONS, GRAY shaggy poodle dog, William Head area. 385-7967.

HAVE YOU LOST YOUR CAT? Homes wanted. CPL, 598-5731.

LOST YOUR PET? HOMES wanted, found. SPCA, 383-0514.

GREY KITTEN LOST IN GONzales Beach area. Phone 598-5426.

21 MALE HELP WANTED

ADVERTISEMENTS IN THIS CLASSIFICATION MUST COMPLY WITH THE BRITISH COLUMBIA HUMAN RIGHTS ACT SEE COLUMN 1

ONE REGISTERED TECHnologist, preferably with experience in hematology and microbiology. 715 required for a small, private Medical Laboratory in a clinic serving six doctors.
Duties to include taking charge of a one-man laboratory, performing routine biochemistry tests, hematology, urinalysis, and a small amount of microbiology.
Applicant must possess an R.T. Certificate.
Excellent working conditions — 35-hour week, no call-back or weekend work.
Salary commensurate with experience and qualifications.
Apply to:
Dr. B. KISZEGI,
707 Victoria Street,
Port Alberni, B.C.

MANAGER
FOR RETAIL LUMBER YARD, VANCOUVER ISLAND LOCATION. FOR INFORMATION AND INTERVIEW CALL J. B. GRAHAM
479-7151.

ELECTRICAL WHOLESALE COMpany requires fully experienced man for counter sales. Must have warehousing ability and full knowledge of wiring supplies, cable and lighting. Applicants must be self starters and require no supervision. Apply in own handwriting. All applications held confidential. Victoria Press Box 635.

EXPERIENCED SALESMAN FOR Vancouver Island to call on Retail Stores; Garden Supply, Hardware, Nurseries, Hotels, Hospitals, Motels, Restaurants, Sport Shops, etc. This opportunity has room for advancement with above average income, Salary plus. Send complete regime to Box 5001 Station B, Victoria, B.C.

TEXAS OIL COMPANY NEEDS man over 40 for short trips surrounding Victoria. Contact customers. We train. Write S. C. Dickerson, Preps Southwestern Petroleum Canada, Ltd., P.O. Box 789, Ft. Worth, Tex.

MAN, OVER 18 YEARS, WANTED for permanent position working with tools. Must be able to serve customers. Apply in own hand stating height, weight and age. Victoria Press, Box 636.

MANAGER TRAINEES REquired. Must have Grade 12 and be willing to work. Apply Woolco Personnel Dept., 2:30-3:30 weekdays.

NON-UNION JOURNEYMAN electrician, with ticket, construction experience necessary. Union rate. For appointment call 388-9181, 9 a.m.-5 p.m. weekdays.

IF YOU'RE DOING WELL WITH your present position, check and see how much better you can do with Monarch Life!!! Phone 384-0584 for an appointment.

AGGRESSIVE SALESMAN REquired part-time, experience essential. Apply in person to Mr. R. Innes, Tip Top Tailors, 1412 Douglas Street.

CARETAKER FOR 28-SUITE apartment block required January 1. Reply giving experience to Victoria Press Box 642.

EXPERIENCED COOK. APPLY in person, 455 Belleville Street, Crest Motor Inn Restaurant.

MAN WANTED FOR CAR WASH help by Speedy Auto Wash. 1011 Fort Street.

21 MALE HELP WANTED

TIED TO A JOB WITH NO FUTURE?
You've probably heard of men, like yourself who went into the life insurance business, were successful and are earning high incomes. Life insurance is not for everyone but it might be for you. Think about it and take a few hours of your time to let us introduce this career to you. It never hurts to investigate an opportunity and it could lead to a rewarding future. Phone 386-2033.

SIMPSONS-SEARS
REQUIRES:
A commissioned salesman, experience not necessary. Top earnings available to applicant who is a self starter. Apply in person, Personnel Department, Monday to Friday.

ICE CAPADES TICKET WINNER
Mrs. M. E. Allman
1005 Greenridge Crescent
See ad Classified 14

25 MALE OR FEMALE HELP WANTED

ADVERTISEMENTS IN THIS CLASSIFICATION MUST COMPLY WITH THE BRITISH COLUMBIA HUMAN RIGHTS ACT SEE COLUMN 1

ART INSTRUCTOR
Required for
THE KOOTENAY SCHOOL OF ART
A Division of B.C. Vocational School, Nelson.
DUTIES:
Instructors in the Division share duties of a 10-month pre-employment Commercial Arts Course, a 3-year Fine Arts Diploma Course and University credit courses.
QUALIFICATIONS:
The successful candidate should be a graduate of a recognized School of Art and have a minimum of five years' professional experience with a drawing and painting specialty.
STATUS:
This is a Civil Service position within the Division of Technical and Vocational Services of the Department of Education.
SALARY:
$855 rising to $1030 per month with reclassification to $935, rising to $1125 per month on completion of inservice instructor training programme.
Please reply immediately with full particulars no later than December 17, 1971 to:
The Principal,
B.C. Vocational School — Nelson,
and Kootenay School of Art,
P.O. Box 480,
Nelson, B.C.

MR. OR MRS. REALTOR
Move to where the action is. Increased facilities now allow for an increased staff. Several commission splits to choose from. Prime location with colorful window displays. Enquire in confidence. Phone:
MR. McKENZIE 386-7521
BOORMAN INVESTMENT CO LTD.
1111 Government Street

ADULTS OR SENIOR STUDENTS interested in augmenting their income morning newspaper route is now available in the Wilkinson-interurban area. Monthly profits net $70 and more. Preference will be given to persons living in this area. Send replies to Victoria Press, Box 621.

IT'S AMATEUR NIGHT AT THE CELLAR, 1061 Fort St., every Tuesday, Nov. 23 through Dec. 21. Singers, instrumentalists, etc. Invited to call 382-1714 to arrange participation.

NEED MONEY? FULL OR PART-time servicing Fuller Brush customers, $1.75 per hour. Bonus and Holiday pay. 384-4523 or apply 3200 Douglas.

FULL AND PART-TIME DISTributors for new international company. Training provided. Interested parties only. Call 8-9 a.m., 5:30-8 p.m. Mrs. Carlson, 388-6061.

WANTED: EXPERIENCED WAITresses and kitchen help for new restaurant. Apply in writing giving full particulars to Victoria Press Box 645.

TEMPORARY EMPLOYMENT. Light delivery and pickup. Phone 384-9832, Thursday or Friday, 9 a.m.-5 p.m.

SUCCESSFUL SALESMEN EARN MORE AT ISLAND PACIFIC REALTY LTD. 3200 QUADRA ST.

CARETAKER FOR 15-SUITE apartment. Victoria Press, Box 615.

EXPERIENCED PART-TIME cook wanted. Apply Coffee Mac's, 617 Gorge Rd. E.

26 FEMALE HELP WANTED

ADVERTISEMENTS IN THIS CLASSIFICATION MUST COMPLY WITH THE BRITISH COLUMBIA HUMAN RIGHTS ACT SEE COLUMN 1

Living in Saanich and looking for work? Vote YES on the REFERENDUM

Tourism creates jobs! Inserted by the Membership of the Greater Victoria Visitors and Convention Bureau.

AVON CALLING
WOULDN'T IT BE NICE TO DO SOMETHING? Everyone should. And being an Avon Representative is ideal. Take care of your family when you have to, sell Avon products in your spare time. You'll find you get more out of life as an Avon Representative. Call now: Mrs. Burkinshaw, 384-7345.

SIMPSONS-SEARS
REQUIRES
A fully experienced comptometer operator for a position in our accounting dept. This is a full-time position with excellent company benefits. Apply in person to Personnel Dept. Monday to Friday.

BANK OF BRITISH COLUMBIA
Applications are invited for the position of TELLER with our Douglas and Johnson Street Branch. A minimum of 2 years recent experience is required. For interview contact Mr. Dowie, 388-7341, 9-4.

CLERK - TELLER
Girl with banking experience required by progressive community credit union. Congenial atmosphere, full company benefits. Typing an asset. For appointment phone Mr. Audette, 386-6355.

LADIES — CANADA'S ECOLOGICal future depends on you! Earn $100 weekly by showing our exciting new line of home care products. Call Mrs. Davis 384-6911.

RELIABLE WOMAN TO BABYsit, Monday-Friday, 2 children, ages 1 to 5, preferably my home. Esquimalt, commencing January 3. 382-5598, after 7 p.m.

HAIRDRESSER AND HAIRdressing apprentice wanted. 383-5821.

ATTRACTIVE WOMAN FOR part-time work as a Go-Go Dancer. Reply Victoria Press, Box 650.

WOMAN WANTED FOR CAR wash help by Speedy Auto Wash. 1011 Fort Street.

NURSES' AIDE WANTED, 18 and over. Private hospital. Call 598-2424.

ONE LADY REQUIRES LIVE-IN household help. Very light duties, comfortable home. 384-0865.

BABYSITTER, MY HOME, DAYS. 388-4997 after 6 p.m.

26 FEMALE HELP WANTED

URGENTLY REQUIRED, LOVing care for 2 small children, in my home, while mother works. Vicinity Finlayson-Quadra. Days only. No weekends. Please call 386-6606 after 6.

EXPERIENCED WAITRESS FOR night shift. Approximately 34 hours weekly. Salary $210-$250 a month. 384-9547.

WOMAN TO CARE FOR PETS IN owners absence. Middle January. Previous experience desireable. 656-4195.

RECEPTIONIST WANTED FOR real estate, reply with personal data sheet to Victoria Press, Box 630.

BUSINESS MINDED RECEPtionist with typing experience. State age, marital status. Education. Mail to P.O. Box 894 Victoria.

EXPERIENCED WAITRESS wanted for beverage room, must be over 19. Hours 4-12 p.m., 385-9274, 385-5923.

5 GIRLS REQUIRED FOR TEMporary delivery work, must have own car. Apply Room M3, 635 Humboldt.

EXPERIENCED DRAPERY sales clerk required for full time employment. Apply Woolco Personnel Dept., 2:30-3:30 weekdays.

29 SITUATIONS WANTED MALE

POSITION WANTED — MASTER Horticulturist, aged 30, 4 years manager of a German establishment of cut flowers and house plants (or flower in pot) in North Africa. Speaks French, English and German. Wants to work in a greenhouse or something similar. Good references. Write to: Mr. Manfred Peters, 9195 Place Galinee, Montreal, 353, Quebec, Canada.

BOOKKEEPING, ACCOUNTING or clerical position desired by young man. Wish to relocate in Victoria. Presently employed. Experienced, reliable. Resumes on request. P.O. Box 233, Cassiar, B.C.

WIDOWS—PENSIONERS
Low rates. Reliable. References. Home improvements, ceilings, arborite, cupboards. Also interior-exterior painting. Free estimates. 592-3490.

GENTLEMAN, MID-FIFTIES, various skills, not afraid of work and responsibilities, seeks management or supervisory position. Victoria Press, Box 634.

PAINTING
Fast, clean service
Reasonable Rates
or
384-7217 478-1254

ATTRACTIVE HAND-PAINTED signs, truck lettering, showcards and banners. Commercial art. Phone 383-5827.

FAMILY MAN SEEKS WORK. Gutter cleaning, painting, odd jobs. 385-8237.

PAINTING ANY ROOM
$15 to $25, available now. References. 386-0902.

COLLEGE STUDENT NEEDS work urgently. 382-0810. Ask for Kevin.

BLASTING, STUMPS AND boulders, drainage ditches. 5-7 p.m. 388-6136, attention farmers.

QUALIFIED FLORAL DESIGNER requires full time work. Available January 15, 383-9317.

HOUSEKEEPING, TUES., FRI. Afternoons of Mon., Wed. Good references. 383-9189.

GARDENING, YARD CLEANUP. Interior painting. 592-6188.

30 SITUATIONS WANTED FEMALE

EXPERIENCED PRACTICAL nurse desires work with elderly person, private home. Will travel. Loving care. 383-4157, room 226 mornings.

MATURE SECRETARY WITH legal experience available for immediate employment. 383-7230.

31 SITUATIONS WANTED MALE OR FEMALE

RELIABLE SEMI-RETIRED, middle-aged couple, no children, some business experience interested in position operating motel or small business for owner, what offers? Write L. Barker, 5-5506 41st Street, Red Deer, Alberta.

RELIABLE WELFARE MOTHers available for house cleaning. Welfare men need odd jobs. Victoria Self Help Society. 382-2034, 592-0536.

CAMOSUN COLLEGE, HIRE A student, efficient work, variety of services. 592-1281. Students self help. 12-1 p.m., Monday-Friday.

33 BANDS, MUSICIANS AND ORCHESTRAS

THE MUSIC MAN
Weddings, private parties, large or small. Pre-recorded music. Top sound equipment. Reservations 478-7481 evenings.

LOCAL BAND HAS LAST MINute cancellation, is available for New Year's Eve. 382-7943.

PIANIST OR COMBO AVAILable for

NDP Chief Sees Steuart as Top Grit

REGINA (CP) — "If you're a betting man," says Premier Allan Blakeney, "then I would say Dave Steuart is a good horse to back."

Although the New Democratic Party leader won't give odds, he figures Mr. Steuart, the 55-year-old acting leader of the Saskatchewan Liberal party, is almost a certain winner in the party leadership race that begins Friday in Saskatoon.

Mr. Steuart, a pint-sized and crusty political veteran, is running against former welfare minister Cy MacDonald and George Leith, a legislature member defeated in the June 23 general election that saw the Liberals swept from power by the NDP.

Whether Mr. Blakeney's suggestion is wishful thinking — hope for a Liberal leader he is familiar with—isn't really known but observers say he'd prefer Mr. Steuart or Mr. MacDonald over Mr. Leith, a relatively unknown factor.

That Mr. Steuart has the inside track is obvious. He was Premier Ross Thatcher's right-hand man during the Liberals' seven years in office.

It was Premier Thatcher's death July 23, exactly a month after their disaster at the polls, that prompted the leadership contest.

Mr. MacDonald a 43-year-old former teacher who projects a young image, is openly soliciting the youth vote while Mr. Leith, 48, offers himself mainly as a "viable alternative" to the other two.

All three have been active campaigning for Saturday night when an estimated 900 constituency representatives cast their ballots.

The campaign was climaxed by a series of six public meetings featuring the three candidates.

From the questions asked, it has been evident the party rank-and-file is worried about the future of the Liberals in Saskatchewan.

A good financial base was necessary if the Liberals were to regain power from the NDP in the next election, possibly in 1975, but Mr. Steurt warned he wouldn't be "an easy leader" if elected.

"If we are to run, we must mount a crusade . . . to tell the people about Liberalism. That's how we will win back this government."

HAS OWN IDEAS

Although he was Premier Thatcher's most devoted lieutenant, he says he won't necessarily follow the Thatcher doctrine. "I've got some ideas of my own."

Mr. MacDonald agrees with Mr. Steuart's assessment of the NDP.

"We must be prepared to change our ideas and approaches. We got the living daylights kicked out us last June."

Mr. Leith, a farmer who pilots his own aircraft, said he felt he had to seek the leadership to give the constituencies a reasonable choice.

He was asked how, without a seat in the legislature, he could be effective as party leader.

Thatcher wasn't an MLA for "eight or nine months after he was elected leader," he replied.

If only one ballot is necessary Saturday night, the new leader will be known by about 4 p.m. CST; about 15 minutes being allowed for voting and a half hour for counting the votes on the stage in full view of the delegates.

If two ballots are necessary, it might be 5 p.m. before the outcome is known.

The party presidency, an unsalaried position, also is open and is being sought by four men.

They are Wilbert McIvor, a farmer and former MLA for Arm River; John Rowand, a Regina businessman; Jim Weber, a Saskatoon life insurance underwriter and Garry Wilson, a Regina lawyer.

Don Dermody of Shaunavon, acting president since the death in June of R. W. Thompson of Saskatoon, is not seeking the post.

For Alderman in Victoria
HOOD | X
Inserted by Hood Committee

LEAFHILL GALLERIES
is pleased to host a special One Man Exhibition of paintings by internationally-known
HAROLD LLOYD LYON
You are personally invited to attend the preview of this show and to meet the artist and his wife
from 8 p.m. till 10 p.m. on December 10.
The exhibition will be open from
December 11 till December 18 inclusive
47 BASTION SQUARE VICTORIA
REFRESHMENTS

UNIFARM ELECTS LEA

EDMONTON (CP) — W. Dobson Lea, 58, of Jarvie, Alta., was re-elected president Wednesday of Unifarm, Alberta's largest farmer organization.

Lea, who owns a mixed farm, defeated William Nicol, 29, of Kip, Alta., in a secret ballot.

Lea served his first term as president of the 23,000-member organization last year. His term is for one year.

the prairies

Drug Query Proper

EDMONTON (CP) — There is nothing wrong with an undercover policeman asking a youth if he has any drugs to sell, district court Judge J. S. Cormack said Wednesday.

The judge told high school students that the public makes too much of so-called entrapment of drug traffickers by police.

It might be legally unjustified for a plainclothes policeman to put excessive pressure on a youth to sell him some drugs but there was nothing wrong with a simple request to buy drugs.

"To say that this is entrapment is "to underestimate the intellegence of the person trapped," Judge Cormack told the students visiting the courthouse.

"If a person knows it is not right to sell drugs, then he shouldn't sell them no matter what. He can't be entrapped."

★ ★ ★

Sales Tax Eyed

EDMONTON (CP) — The possibility of some form of sales tax for Alberta was mentioned by provincial Treasurer Gordon Miniely Tuesday night in a speech to the monthly meeting of the Industrial Accountants of Alberta.

He declined to say when such a tax may be imposed but indicated it won't be in his first budget next spring.

★ ★ ★

Credit Proposal

SASKATOON (CP) — A special credit union for people on welfare or with low incomes was proposed Wednesday night.

Theodore Prefontaine, a member of the Saskatoon Co-op Credit Union, was addressing a meeting of the Unemployment Citizens' Welfare Improvement Council. The union would be started with $1,000 each from existing credit unions and an initial membership fee of $5 per person. It would eventually be operated entirely by members of the group.

★ ★ ★

Grain Pact Seen

MOOSE JAW (CP) — A new international grains agreement soon was predicted Wednesday at a meeting sponsored by the Palliser Wheat Growers' Association.

Arthur Thompson of Pense, Sask., association president, said he had no qualms about making the prediction and added that the new arrangement would be more realistic and workable than the old one.

★ ★ ★

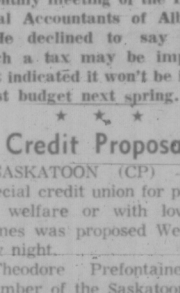
Teachers Stay Out

CALGARY (CP) — Teachers and trustees in the Bow Valley school districts remained at an impasse Wednesday as a strike by 613 instructors stretched through its eighth day.

The sides have not talked since negotiations stopped Sunday night and the only recent action has come from taxpayers in two of the seven districts involved. A petition was circulated which opposes the teachers' salary demands and urges use of supervised correspondence courses for the remainder of the year rather than allowing an unfavorable settlement.

Stork Shop
Downtown BONUS DAY
WINTER COAT CLEARANCE
25% OFF!
Christmas Gifts for Infant to fourteen-year-old Boys and Girls
OPEN 9 to 9 FRIDAYS
the STORK SHOP
THERE'S MORE FOR YOU DOWNTOWN
665 FORT ST.
Phone 384-0618

SPECIALLY FOR
Downtown BONUS DAY
At the Edinburgh Tartan Gift Shop
GIFT IDEAS
Solve Christmas Gift problems with something "different" . . . Tartan Tea Cosies, Scottish Dolls, Cups and Saucers and accessories. SPECIAL FOR BONUS DAY, TOO!
KNITWEAR
Special group of lovely Imported Scottish Knitwear to thrill a lady.
BONUS DAYS 20% OFF
Ladies' and Gent's **SWEATERS**
Special group of Sweaters by Hawico and Pringle. Reg. 21.50.
BONUS DAYS 15.50
Downtown BONUS DAY
Tartan Material
Also tweed material. Reg. 10.50 per yd. BONUS DAY, per yd. 7.50
The EDINBURGH TARTAN Gift Shop
1001 and 1003 Government St. at Broughton 388-9312


JOE GILMOUR
BONUS DAYS VALUE
LADIES' IMPORTED SHOES
THERE'S MORE FOR YOU DOWNTOWN
Elegantly styled with built-in comfort and economically priced. Pumps, slings, sandals; ties in black, brown, blue, red, gold, silver.
2 DAYS ONLY 6.99
THERE'S MORE FOR YOU DOWNTOWN
STYLERITE SHOES
1404 DOUGLAS STREET 385-3613


Open Every Shopping Day 'til 9 p.m.
SIMPSONS-SEARS
14 Great Features...
plus multi-position shelves you adjust to fit your needs
• Completely frostfree. Never needs defrosting
• Large, 137-lb. freezer capacity
• 2-door convenience. Separate temperature control
• Twin moisture-sealed, vegetable crispers
• Porcelain-lined meat keeper
• Moulded egg storage rack
• Butter compartment. 3 door shelves
• Odour-free, porcelain interiors
• Two ice-cube trays. Freezer door shelf
• Full-width lighting
• Magnetic door seal
• Long-life rotary compressor
• 'Clean-back', no-coils. Fits flush against wall
• Gleaming White acrylic finish


16.6 cu. ft. frostfree Coldspot refrigerator
Sale Price **329.98**
Charge it on your all-purpose account
In Coppertone, Avocado or Harvest Gold **$10** more
13.7 cu. ft. automatic defrost Coldspot
Only **279.98**
• 108-lb. freezer capacity
• 16.6 sq. ft. shelf area
• Twin vegetable crispers
• Porcelain lined interiors
• Door shelves, butter compartment and egg bucket
In Coppertone, Avocado or Harvest Gold **$10** more
PROTECTIVE Simpsons-Sears "Care" MAINTENANCE
We Service What We Sell
You get 5-year compressor and sealed system guarantee, including all parts and labour. 1-year guarantee on all other parts and labour. All regular, local deliveries are free of charge. No trade-in required. Convenient credit terms. Satisfaction guaranteed or money refunded.
OUR NAME IS YOUR ASSURANCE OF FACTUAL ADVERTISING
Simpsons-Sears Refrigerators (46). Phone Enquiries: 388-9111
Simpsons-Sears, Hillside: 3190 Shelbourne Street Lots of Free Parking . . . No Tickets, No Time Limit (12-22)

WEATHER
Tonight, Partial Clearing.
Friday, Cloudy. Details Page 2.

Victoria Times

TODAY'S NEWS TODAY
Classified 386-2121
Telephone 382-3131

88th YEAR. No. 153 ★★ VICTORIA, B.C., THURSDAY, DECEMBER 9, 1971 10 CENTS DAILY 20 CENTS SATURDAY

Motorists Overcharged By Millions

B.C. motorists may have been overcharged by several million dollars in no-fault accident benefit premiums over the past two years.

This was revealed Wednesday when the provincial automobile insurance board requested car insurance companies to reduce the premium for the compulsory coverage from the current $20 to $22 rate to a rate of not more than $14. The board has told the companies that anything above that would be "excessive".

Premier Bennett said today he is "confident" the insurance companies will go along with the request, but said it was up to the board to decide whether any past overcharges on motorists should be rebated.

The amount of over-charging in the two years since the compulsory no-fault coverage was introduced by the government two years ago is in dispute.

$15 MILLION

Brian Rudkin, who runs Wesco Insurance Co. in Vancouver, said today the overcharge on the $20 or $22 premium might amount to $15 million in the two years since the no-fault coverage became compulsory.

But another source connected with the insurance board said there may have been an overcharge of about $1.3 million at the current rates.

The government board estimates the one-year saving if the new rates go into effect next year at $5 million.

Rudkin said his company was the only one to charge less than $14 for the no-fault package since Jan. 1, 1970, when it went into effect.

But the insurance board source said it appears that most companies offset the $20 or $22 rate by a reduction in liability insurance premiums, bringing the net cost to around the lower level.

In addition, insurance companies had to give the no-fault coverage free for about half of 1970, on average, because the no-fault premium wasn't charged until policies came up for renewal.

The Canadian Underwriters' Association announced on the weekend that companies affiliated with it are planning a 5.9 per cent increase in liability insurance rates in B.C. next year.

SAME PROBLEM

The insurance board circular to insurance companies announcing the request for a reduction was dated Monday of this week. It was signed by J. F. K. English, chairman of the insurance board.

The circular asked whether companies would go along with the reduction or whether formal hearings into the matter would be necessary.

The insurance board source said any future increases in benefits under the no-fault coverage would create the same problem as was faced at the beginning of the program — the companies would have to offer free service until policy renewals came in.

He stressed that the request to the insurance companies for a reduction was made on the basis of projections about the performance of the plan in 1972 and simple calculations of past over-charges were impossible.

Wesco Insurance Company insures about 10,000 vehicles, Rudkin said, and has made money on its $13 rate.

Rudkin said other companies have increased liability rates in the past two years in spite of the much-discussed $9 offset which the no-fault coverage was to bring.

His calculation of the overcharge was based on a figure of about one million vehicles being charged about $7 or so too much for two years.

CANADIAN DOLLAR ABOVE PAR

Times News Services

MONTREAL — The dollar continued showing strength in relation to the U.S. dollar near the close of money market here.

The U.S. dollar was quoted by the Royal Bank of Canada at 99 31-32 cents Wednesday and at 99 15-16 (Canadian).

Finance Minister Benson freed the Canadian dollar May 31, 1970, and today it was quoted at par with the U.S. dollar on foreign markets.

Postmen Ignored: Report

OTTAWA (CP) — The post office is accused of acting to break the Letter Carriers Union of Canada in a report prepared for the union by Carleton University economist Richard Vanderberg.

The 35-page report, commissioned by the union and released today, says "the post office department has failed to live up to its obligations, both in spirit, and in the legal obligations it agreed to as set forth in . . . the agreement" with the letter carriers.

"For the government to break an agreement is a large step towards the destruction of the system of collective bargaining and industrial relations which has been painstakingly developed in this country."

The report is called "an appraisal of attitudes that are destroying a vital public service."

DON'T CONSULT

The post office was criticized for "failure to inaugurate consultations" with the union on the use of non-union casual labor to replace absent letter carriers. This might be "a costly mistake for all parties concerned, including the public."



RECORD HOLDER in the elderly bridegroom category is Edward Simpson, who leaves the church with his bride, 82-year-old Eva Midwinter Simpson. The couple returned for their honeymoon to the Westlecot Home for the Blind in Swindon, England, where they met nine months ago. Simpson's achievement as the oldest British bridegroom was noted by the Guinness Book of Records.

IRA GUNS MAN DOWN IN FRONT OF FAMILY

BELFAST (CP) — A Roman Catholic member of Northern Ireland's part-time defence regiment was murdered in front of his five children Wednesday night in what police described as an "execution" by the Irish Republican Army.

Sean Russell, 32, was watching television with his children when several gunmen burst into his home, asked his name and then shot him, police said.

One officer said "this killing has all the hallmarks of an IRA execution."

When a knock came at the door, one of the children opened it and the gunmen burst in.

Police said one guniman walked up to Russell and asked: "Are you Sean?"

"Yes," said the startled militiaman.

Two shots rang out. Russell fell dead with a bullet in the head. His daughter Geraldine, 10, collapsed crying with a leg wound.

Russell's home was in New Bardsley Street, a Catholic area.

SECOND SLAIN

Russell was the second member of the Ulster Defence Regiment to be murdered in two days.

Tuesday, in Caledon, near the border with the Irish Republic, three armed men burst into the home of Denis Wilson, 31, forced him out of bed and then shot him to death.

Russell was a private in the defence regiment, a group of part-time soldiers generally used in border patrols in Northern Ireland. Between five and 10 per cent of the regiment's members are Catholics.

In Belfast's Royal Victoria Hospital, British Army Maj. Jeremy Snow died of head wounds suffered in a gun battle near Paddy McGurk's bombwrecked bar at the weekend. Fifteen persons were killed in that explosion.

The latest deaths brought the fatality toll to 188 in 28 months of violence sparked by Catholic resistance against the Protestant-based Northern Ireland government.

$99,000 Grant for City In Winter Works—Mayor

Victoria may get about $99,000 from Ottawa for winter works projects, Mayor Courtney Haddock announced today.

The money will come under a local initiatives program — separate from an earlier program under which Victoria was refused funds.

The total cost of seven possible projects is $232,000.

The city will have to pay about $133,000 from its own funds to take advantage of the Ottawa grants.

In a press release, Haddock said five out of seven projects are now approved "and it is anticipated that confirmation of the remaining two will follow shortly."

The projects include replacing acoustical material on the ceiling of the Memorial arena and building a waterfront comfort station, at a cost of $81,000.

Haddock said the approval is "another example where the taxpayers of the city have benefitted from the improved relations and close co-operation that has been developed with the federal and provincial governments during the past two years."

The city is awaiting the result of money bylaw referenda around the province to cash in on another federal make-work project.

The city was late in applying for financial aid on two larger projects, but Haddock has said he expects the money to come in later. If money bylaws elsewhere are turned down by voters, money will be released for use by the city.

Tax Bill Survives

OTTAWA (CP) — The 707-page government tax bill, the biggest piece of legislation in history, survived its first Commons vote Wednesday after 10 years of preparation.

The vote came when the first use of the 1969 guillotine rule stopped debate at 5:45 p.m. — the end of 32 days of clause-by clause study and an earlier 12 days of second-reading debate.

It took three hours and 26 minutes for MPs to vote on 293 clauses and amendments.

After a day of third-reading debate Friday, the government is expected to poise the guillotine blade again Monday, dropping it the day after to kill Commons debate by Friday, Dec. 17.

In the first of 29 standing votes Wednesday, Opposition leader Robert Stanfield's last request in the debate-to delay imposition of most of the bill was defeated 149 to 54, with Liberals and New Democrats siding against the Conservatives and Social Crediters.

Living Costs Set New High In November

Times News Services

OTTAWA — Canada's consumer price index soared to a record high of 135.4 in November, up from 134.9 in October and 130.3 in November 1970.

The chill winds of late autumn brought higher prices for clothing, housing and hockey sticks, Statistics Canada reported today.

Previous peak for the index was 135.0 in August. Last month's 135.4 means that the cost of goods and services worth $10 in 1961 had increased to $13.54.

Although clothing and housing costs were the main components in the November increase, housing and transportation showed the greatest price increases over the 12 months ending with November. Clothing costs showed the lowest increase over the 12 months.

Transportation costs declined in November while food prices remained the same. All other major components of the index rose.

The index, based on 1961 prices equalling 100, was 130.3 in November last year.

Higher prices for new houses and house repairs and increased property taxes were the main factors in bringing the housing component index to 139.6 from 138.6 in October. There was only a minimal increase in rents.

The clothing index rose to 131.0 from 130.3 mainly as a result of price increases associated with the introduction of new winter lines. Higher prices for men's overcoats and sports shirts, women's winter cloth coats, sweaters, suits and undergarments and boys' parkas and slacks were large factors.

An increase in costs of personal health care offset scattered reductions for pharmaceuticals, bringing the health and personal care index to 143.8 in November, up from 143.6.

Higher newspaper subscription rates in some cities combined with price increases for ice skates, hockey sticks and camera film brought the recreation and reading index to 136.8 from 136.3.

The tobacco and alcohol index rose to 129.7 from 129.6.

The food index remained steady at 133.0. It had fallen

Continued on Page 2

THE FIGURES

OTTAWA (CP)—November consumer prices index compared with October and a year ago:

	1971 Nov.	—1970— Oct.	Nov.
All items	135.4	134.9	130.3
Food (27)	133.0	133.0	127.5
Housing (32)	139.6	138.6	133.3
Clothing (11)	131.0	130.3	128.4
Transportation (12)	131.0	131.1	125.8
Health (7)	143.8	143.6	140.8
Recreation (5)	136.8	136.3	133.7
Tobacco, alcohol (6)	129.7	129.6	126.4

Figures after groups indicate their percentage in composition of all-items index.

Indian Troops Ring Dacca

Times News Services

India said today it has a virtual ring of troops around the East Pakistani capital of Dacca and that Indian aircraft are inflicting heavy casualties on fleeing troops.

Indian troops were reported holding their ground in Kashmir on the western front. Heavy fighting is continuing.

A direct bomb hit on a Dacca orphanage killed perhaps hundreds of children and buried their broken bodies under tons of rubble. By mid-morning rescue workers had recovered only 30 bodies but authorities said 350 to 400 orphans were asleep in the brick and concrete building when the bomb struck.

Invading ground troops had closed in to within 20 miles of Dacca after crossing the mighty Meghna River, one of the last major water barriers protecting the city. An Indian spokesman said their planes had sunk a fleet of 100 boats carrying Pakistani troops into East Pakistan.

The Indian air force and navy also bombarded the ports of Karachi and Chittagong in West and East Pakistan today, inflicting heavy damage to shipping. The Indian navy reported a new strike by its warships which it said sank or heavily damaged four Pakistani ships in Karachi harbor.

Pakistani's eastern command in Dacca countered with reports of fierce fighting on most fronts in the east and said "enemy thrusts are still being successfully countered by Pakistani troops."

Pakistan said its forces were fighting "brilliantly" and were giving Indian forces "a good hammering" in East Pakistan.

An army spokesman in Rawalpindi, the West Pakistan capital, denied Indian forces had captured the strategic town of Jessore, 85 miles southwest of Dacca, and the town of Sylhet near the East Pakistan border with Assam.

When asked about the Indian claim that Sylhet had been captured, he said "that too is a fantastic bloody lie."

But foreign correspondents who visited Jessore Wednesday said it definitely was in Indian hands.

ADVANCES

In the western sector, Pakistani troops had made further advances in Kashmir and in continued fighting in the Lahore and Sailkot sectors inflicted heavy casualties on the Indians, Radio Pakistan said.

Pakistan also said its air force had downed a total of 102 Indian aircraft and in the Chhamb sector of Kashmir knocked out 40 Indian tanks. The Indians claim to have destroyed more than 150 Pakistani tanks in the same area.

In Karachi, West Pakistan President Agha Mohammad Yahya Khan ordered the establishment of a national defence fund in what observers saw as an apparent indication Pakistan expects a long conflict with India.

Yahya ordered all post offices and banks to serve as collection points for collections from the public in cash and defence savings certificates.



WAR VICTIM is small Bengali boy, the stump of his right arm bandaged, who sits in an Indian hospital in the border town of Bangaon after being caught in crossfire between Indian and Pakistani troops.

'Dunkerque' Operation Under Way

CALCUTTA (AP) — A "little Dunkerque" operation is under way in East Pakistan tonight.

Thousands of Pakistani troops, threatened with encirclement by Indian forces, are trying to reach safety in an armada of sampans, barges and river steamers, the commander of India's eastern front reported.

Indian air force jets bombed and strafed the Pakistanis as they fled, making more than 100 sorties during the day, said Lt.-Gen. Jagjit Singh Aurora.

The Indians now have complete mastery of the skies over East Pakistan. The last enemy fighter planes in East Pakistan was shot down, Aurora said.

Ottawa to Act on Heroin Crisis

By JEFF CARRUTHERS
Special to the Times

OTTAWA — Recognition of a heroin crisis in Canada is forcing the federal government to take action to stamp out the growing problems of the new heroin user and the increasingly younger people involved with the drug.

Dr. Maurice Leclair, deputy minister in the federal health department, says the heroin and the related methadone problem are so bad that the government cannot wait until the final report of the LeDain commission before acting.

He said federal Health Minister John Munro and provincial health ministers will grapple with the problem of how to bring together national, provincial and private resources to focus on the problem at the federal-provincial health ministers' meeting in Ottawa Dec. 16-17.

A major topic of discussion then will be the report on a secret meeting held in Ottawa by the health department bringing together some 60 persons, professional and volunteer, associated with the heroin problem.

The ministers will be presented with a picture of two new and worrisome aspects of Canada's growing heroin problem.

HEROIN ON WHIM

Dr. William Craig, head of the health department's Drug Abuse Group, describes a new type of heroin user, the member of the "Sunday afternoon experimentation group."

This "controlled user" can take heroin one day and then seemingly not have any need to take it after that, as a heroin addict would, until the whim hits again.

Craig said health officials are particularly concerned about such users and about how long such individuals can remain without being "hooked" on heroin.

The other aspect of particular concern is the recent appearance in Eastern Canada of a "wild fire" heroin problem during the past year or two.

Craig thinks the problem has been imported from the United States.

AGE DROP

The age of heroin addicts and users there is dropping, and the economic and geographic backgrounds are also changing radically.

In Canada generally, the

Continued on Page 2

INDEX

	Page
Births, Deaths	43
Classified	43-49
Comics	42
Duncan, Cowichan	20
Entertainment	40, 41
Family Section	28-30
Finance	6-8
Prairie News	34
Sports	14-17
TV, Radio	44

250 HOUSES FOR SALE

ISLAND PACIFIC
REALTY LTD. 388-6231
3200 QUADRA ST.

IMMED. POSSESSION
Owner transferred, will give immediate possession to his lovely family home offering:
—Large sunken living room with window wall overlooking city, sea and mountains.
—Family-sized dining room.
—Panelled den with fireplace, built-in book shelves.
—Cabinet kitchen with ss sink, garburator, eating area.
—Vanity bathroom.
—3 bedrooms on main floor.
—Extra bedroom down with dressing room and extra 2-piece bath.
—Large rumpus room with wet bar and stone fireplace.
—Sundeck, largeatfol, 3-car garage.
Asking only $32,500
Phone 388-6231
MRS. RESTALL

OAK BAY
Lovely family home with 2 bedrooms on the main and one or two up. Living room with fireplace and hardwood floors. Separate dining room. Full basement, with rec room and 2-piece bath. Separate garage. Asking $26,900 and well worth seeing.
GRAE LANGSTON
386-8586

LAKE HILL
2-bedroom cottage on large lot, 85x135. 12 fruit trees, very secluded. Asking $13,900. All financing can be arranged. Call
LARRY QUAGLIOTTI
388-6231 or 479-6609

3 VICTORIA OFFICES
BLOCK BROS. REALTORS
WE TRADE HOMES

COLWOOD OFFICE
1949 SOOKE RD.
478-5561

VLA PROPERTIES
SAANICH PENINSULA
4 bdrm, 3 year old luxury home with developed basement, a lovely valley view $31,500.
2 bdrm. full bsmt. home in an area of expensive homes offering a nice view of the ocean $22,500.
3 bdrm. beautifully landscaped with shrubs and flowers. Large rec. room $33,500.
BOB PAUL 478-2477 or 478-5561.

DOLLARS AND SENSE
Modern 3 bdrm. bsmt. home with fireplace, in good area for $2,800? Vendor eager to move North. Minutes to city centre. Try as little as $2000 down.
JACK KENNISH
479-3816 or 478-5561

SOUTH OAK BAY
OPEN HOUSE
DAILY
TUES. TO FRI.
2-4 P.M.
1150 ROSLYN RD.
(Off Windsor Rd.)
SUBSTANTIAL REDUCTION IN PRICE
If you have seen other family homes, then see this one
NOW
and
COMPARE
the low asking price of $26,500 makes this obviously the best value on today's market.
C. J. McLEOD
REALTY LTD.
2230 OAK BAY AVE.
598-4567

JUST A GIFT
LAST CHANCE OFFER
OUTSTANDING TUDOR
BEAUTIFUL BROADMEAD ESTATES
A superb property with 2700 sq. ft. of luxurious living space. Designed and built by a master craftsman using only the finest materials. Beautiful Tudor exterior with the theme carried on within — featuring 4 bedrooms, 2 full bathrooms, powder room, large entrance hall with gallery, superb living room and den both with wrought iron fixtures, window seats, leaded bay windows, beamed ceilings, one with raised hearth fireplaces, etc. Gracious dining room with entrance to patio and secluded fenced garden luxurious kitchen with delightful family-size nook off, large studio lounge with separate entrance for family. This exceptional executive family home is just over 2 years old and WAS ON THE MARKET AT $69,000 AND IS NOW OFFERED AT JUST $55,000 with extremely good terms. For more details call OWNER at 658-8594.

"¾ ACRE"
"ROYAL OAK"
"SPLIT-LEVEL — 3 BR"
"PRIVACY — SECLUSION"
This property adjoins 40 acres of natural beauty plus 7 more acres behind; giving you peace, quiet and a real country atmosphere and yet only a short distance to Royal Oak Shopping Centre. 1375 sq. ft. of delightful living, wall-to-wall in the 18x21 LR also in the 10½x10½ Dr both are L shaped. Beautiful sandstone ceiling high FP — all elect. kitchen with bar —3 roomy BRs. 4-pce Pem. bath. 15x18 rumpus room — all this plus a beautiful park for a garden with dozens of fruit trees — berries — flowers etc. Small guest house or tool shed — and blacktop parking for about 12 cars — VLA approved so hurry on this one — it's exceptional — don't be too late. Price $31,975.00. Mr. Evans — 382-2157 Eves. 479-7217.
Western Homes Ltd.
817 Fort St.

NEW
$27,900
GORDON HEAD
Yes, it's true, a beautiful new 3-bedroom full basement home at this low price. It features a stone fireplace in the large living room, dining room, a 17 ft. kitchen, wall-to-wall shag carpeting, throughout. A 4th bedroom ready for finishing in the basement, plus a 20 ft. rumpus room with R.I. fireplace. This house is 2 thousand below value, so don't be slow.
Call Bill Nesbitt, 383-4124 or Mike Ruddy, 656-4089
Park Pacific Investments Ltd

SEE
1975 KALTASIN ROAD
It's new, cosy, charming and a minimum down payment will move you in at once!
Spacious L.R., fireplace, wall-to-wall, Crestwood kitchen, family dining room with patio, 3 bedrooms, utility and carport. On a nice treed lot with views of Sooke Harbor. Low price, low taxes. AT $20,950 — OFFERS CONSIDERED.
PHIL SIMPSON — 386-7521
BOORMAN INVESTMENT CO. LTD.
1111 Government Street

TUFFREY and MILLS
LIMITED
Real Estate and Insurance
1119 Blanshard St.
386-7737

PRIVATE
17-year-old spacious home in UVic area. 2 bedrooms with adjoining garage. Must sell family growing. 477-6475.

LARGE FAMILY HOME, 5 BEDrooms, 3 baths plus many extras, conveniently situated. Will sell or trade for revenue property. $29,900. 479-5735.

NEW 3 BEDRMS. $21,500
On big private treed lot, Colwood. Low down payment or property trade. G. Ireland, Quadra Realty. 385-1431 or Res. 658-8408.

F. C. HULLY REAL ESTATE
620 View St.
Bus. 386-6552 Res. 592-3920

250 HOUSES FOR SALE

BUY DIRECT FROM ENGINEERED HOMES
New custom built 2, 3 and 4-bedroom homes, located in Gordon Head and Sidney. Some of these attractive homes are now ready for your best purchase and immediate occupancy. Priced from $20,900 to $32,900 and available with low down payment to NHA approved mortgage if desired.
PHONE
KELLY NEMETH
477-4641
ENGINEERED HOMES
385-6211 ANYTIME

GARDNER REALTY LTD.
899 FORT STREET
385-7721

6 BEDROOMS
$19,500
SIMPSONS-SEARS
Completely renovated inside with living room with fireplace, large dining room, modernized kitchen and, den or bedroom on main floor. Upstairs has 3 bedrooms and bathroom. Full basement has 2 bedrooms, one partly finished. Close to everything. Corner lot with lots of parking. Modern oil heat. Owner lives out of town. WILL CONSIDER MORTGAGE AS DOWN PAYMENT.
CLIFF SALMOND
385-7721 477-3626

ACCESS TO WATERFRONT
Just stroll down the block and be at one of the GORGE WATERFRONT PARKS 5-Rm. modern stucco bungalow with FULL BASEMENT, DRIVE-IN GARAGE, high backyard PATIO, 4-pce. bath, 5 star ELECTRIC KITCHEN with modern elec. FRIDGE and RANGE, wired for W. AND DRYER. OAK floors, FIREPLACE, OIL HEAT, GUEST-SIZE dining room. A complete EASY TO HEAT home. On SEWER with NET TAXES APPROX. $300 and close to a Marina, financing arranged for $11,300 and vendor will carry up to $5,700. Only $26,000. Please call Wess Dickie, 477-4662 or 382-4312 anytime.
Dickie Agencies Ltd.
919 Fort St.

NEW EXCLUSIVE LISTING
UPLANDS—$43,900
An exceptional opportunity for the discriminating buyer to acquire a residence of distinction in this favored setting at the very low price of $43,900. This quality home has been impressively and completely modernized without loss of original charm. Early occupancy may be arranged.
C. J. McLEOD
REALTY LTD.
2230 OAK BAY AVE.
598-4567

BRL-BRL-BRL-BRL-BRL-BRL-BRL
BRL BAYSHORE BRL
BRL REALTY BRL
BRL LTD. BRL
BRL 512 FORT STREET BRL
BRL 388-6424 BRL
BRL BRL
BRL-BRL-BRL-BRL-BRL-BRL-BRL

DRIVE BY
307 VIEW ROYAL AVE.
ONLY $15,900
WITH TERMS
Near the ocean, 3 bedrooms, living room with fireplace, Fridge and stove included. Lot size 100x115 (MLS). Terrific opportunity. Sign on lawn. Try your lower down payment.
TED GRAVES 388-6424

VIEW ROYAL
$22,500
10-year-old spacious two bedroom home on lovely treed parklike lot. Large living room with oak floor and fireplace, good size bedrooms, automatic oil heat and attached garage. Really a special property in immaculate condition both exterior and interior. Now reduced for quick sale.
IRENE DALZIEL
388-6231 or 384-8692
Island Pacific Realty

SIDNEY
DIRECT FROM BUILDER
We are sold out of finished homes but have 4 which are nearing completion on Bowerbank St. (off Ardwell Ave.) 2-3 bedroom bungalows and 2-3 bedroom split-levels, priced at $21,950 to $23,650. Look for our signs and prices in front windows. Turn off Pat Bay Highway at McDonald Park Road onto Ardwell. Call me anytime — Charles Morris, 384-4224 of Reeson and Pinch Homes — Builders and Developers.

BEST BUY: FOUR NEW HOMES at 2300 Florence Lake Rd. in "Hidden Valley," the finest leasehold development. New homes with new appliances, carpet, drapes, etc. from $11,970 to $16,000. On open listing with all Real Estate Agents. Ask your realtor about them or phone WAGON TRAIN ESTATES LTD., 386-3291.

GORDON HEAD
$19,900, low down payment
Off Torquay on corner of Long Acre and Torrington (new street). Completely renovated home located in a new residential area. Drive by and phone for appointment.
Seaboard Const. Ltd.
652-2578

TCTCTCTCTCTCTCTCTCTCTCT
T TOWN & COUNTRY REALTY T
C 3617 Douglas Street C
T 382-7276 T
CTCTCTCTCTCTCTCTCTCTCTC

ETTEMA REALTY
ETTEMA REALTY
ETTEMA REALTY
LTD.
1802 Cook St. 383-7115

CUSTOM BUILT
Home on your lot or ours at the most competitive and reasonable prices. Financing available. Trade-ins considered. Phone KASPI CONSTRUCTION CO. LTD., 386-6191.

ESQUIMALT
LOW DOWN PAYMENT
3-BDRMS. — $18,250
900 square feet, no basement, in cul-de-sac, new listing.
IRENE DALZIEL
388-6231 or 384-8692
Island Pacific Realty

2 BEDROOMS
Full basement, automatic oil furnace, level lot, ample parking, close to Mayfair, asking $15,900 with terms. Quickly call IRENE DALZIEL 388-6231 or 384-8692 Island Pacific Realty.

LANGFORD $15,500
Taxes $1. Cosy 2-bedroom bungalow, new hot water heating, Kenitex fibreglass siding guaranteed 15 years. Electric kitchen. Separate garage. Close to 3 schools, bus and 2 shopping centres. Large lot 66.8x140 ft. 478-5042.

SEAVIEW HOME
Buy the lot and get the house free. Just off Dallas Rd. Approx. 300 ft. from beach and fishing. 2-bedroom furnished stucco home, completely redecorated inside and out. 22 Pilot St. $18,500 firm price. Phone owner, 479-2209.

BURNSIDE
$15,750 — LOW DOW PAYMENT
Two bedrooms, good level lot, nice living room, with wall-to-wall carpet. New listing.
IRENE DALZIEL
388-6231 or 384-8692
Island Pacific Realty

TOWN DWELLERS—BEAUTIFUL
2 bedroom home. Tastefully decorated, superb condition. Lady leaving town. $17,900. McCandless Realty: 383-6111, Eves. 592-1981.

MARDON HOMES LTD.
lot or one supplied by us from only $14,900. Please phone Bruce New high-quality homes on your 592-0995

UNIVERSITY AREA, 6 BEDroom Tudor style, family home, $62,500. Postle Construction 477-3728.

IMMACULATE 2-BEDROOM, furnished home in Langford. Large fenced lot, reasonable terms. 478-3225.

250 HOUSES FOR SALE

P.
R.
B.
P. R. BROWN & SONS LTD.
The PEOPLE to SEE are P.R.B.
762 Fort St. 385-3435 (24 hrs.)

OPEN HOUSE
365 COTLOW ROAD
(OFF METCHOSIN RD.)
SAT. DEC. 11 — 1 to 4:30 P.M.
Ideal starter or retirement home 2 Bedrms. Fenced lot. Net taxes $7.00. Price $15,500. Mrs. Hartt in attendance. Call 385-3435 anytime for pre-viewing.
—P.R.B.—

NEAR THE SEA
FAIRFIELD
2-bedroom, full basement home situated on a quiet street just a couple of blocks from Dallas Rd. Home has been renovated, plumbing and wiring has been updated. A good buy at $17,400.
385-3435 TED HUEBNER 477-5164
—P.R.B.—
P. R. Brown and Sons Ltd.
762 Fort St.
Victoria, B.C.

JAH JAH JAH JAH
JAH JAH JAH JAH
J. A. HENDERSON
REALTY LTD.
385-9741 ANYTIME
WE BUY, SELL AND TRADE

LANGFORD
BRAND NEW $23,900
$1,000 DOWN
Celebrate Christmas in your own brand new home. This quality built 1140 sq. ft. home has 3 bedrooms, living room with fireplace, L-shaped dining room, W.W. carpeting, sundeck, modern kitchen, full basement. All for the low price of $23,900.
BILL McCARTER
385-9741 592-3970

FOUR BEDROOMS
11 YEARS YOUNG
$23,900
Yes, this modern home has four bedrooms, 2 baths, living and dining roms, modern kitchen, rec. room and sundeck. Eleectric range and garburator are included in this low price. Good financing available.
STAN TRONT
385-9741 477-2829

ENGLISH TUTOR
114 BEACH DRIVE
Only $29,500. Possession December 20th. This beautiful home has large living room with open fireplace, large den, separate dining room, kitchen overlooking back yard. One bedroom on main floor, 2 bedrooms upstairs. 2 bathrooms. New heating system. A home you must see. Some renovation has been done. Call
DAWSON
DEVELOPMENTS LTD.
385-8822

$16,500 AT
87 MADDOCK W.
Why not drive by this fine 2-bedroom home, then call me to see the interior. Full basement, OO Matic heating, new wiring, and space for extra bedroom up. Ideal for retired or medium sized family. Just call F. Marshall at 385-8784, Douglas Realty Limited.

FOR SALE — SMALL HOUSE, two bedrooms, kitchen, living room, on corner lot, 50x100 at 5199 Cordova Bay Road. Asking price $12,000. Direct inquiries to 205-895 Fort Street or phone 385-1022 — AN ESTATE MATTER.

BY BUILDER
New 3-bedroom house on high 68 ft. wide rocky lot at 1418 Lang St. (off Cook). Full basement with garage. Sundeck. Price $27,000. Otto Leesment, builder. Ph. 382-8937

GORDON HEAD. PRIVATE. Exceptional 3-bedroom, basement home, on high quiet treed lot. 6½% NHA mortgage of $10,500. Asking $28,500. Sincere offers please. 477-4561.

BY OWNER, LARGE TUDOR 4-bedroom home, Oak Bay. $15,000 down. Full price $38,000. Open to offers. Phone for appointment. 598-4017.

IF YOU CAN'T BUY FABLE COTTAGE — THIS IS THE NEXT BEST THING.
4679 LOCHWOOD, PHONE 477-5469

BY OWNER
Beach Drive, side-by-side duplex. $44,500. 592-1359 after 5 p.m.

BY OWNER, 2-BEDROOM BUNgalow with basement. In city. $16,500. 656-4432.

ROSE HILL AGENCIES LTD.
Real Estate and Insurance
908 Hillside Ave. 388-5178

253 COUNTRY HOMES AND PROPERTIES

Saanich Peninsula
Sidney
GORDON HULME LTD.
2444 Beacon Ave.
656-1154

BRENTWOOD PROPERTIES
Your Brentwood Bay Realtors for Properties and Insurance
652-1141

MILL BAY
15 Acres, older home, barn and odd building. 2,000' of creek frontage, fruit trees, $52,500 or offers. Adjacent 20 acres. Phone after 5 p.m., 743-2069.

SIDNEY REALTY LTD.
656-3928
Real Estate — Insurance
Serving the Saanich Peninsula

CAPITAL REGION AGENCIES
2481 Beacon Ave., Sidney, B.C.
Confidence, Reliability, Action!
— 656-3951 —

256 WATERFRONT PROPERTIES

BRENTWOOD BAY
Of significant interest to those people desiring country atmosphere and an irongate approach to pleasantly treed yards. Lawns, flower and shrub gardens in good balance. Waterfrontage at its best with interesting marine activity. This country bungalow comprises two bedrooms and den, spacious living room, separate dining room and delightful kitchen with breakfast area. Wall-to-wall carpet in most rooms and hallway. Quality drapes and grass cloth wall coverings will appeal greatly if there are special pictures to hang. Two bathrooms on the main floor. There is a sink and water closet in basement as well as a tidy area set out for sleeping accommodation if there are grandchildren to provide for on occasion. A Hobbyist will appreciate the private room beneath the sundeck. Double carport and good parking area. Presented for $51,000. An adjacent lot may also be purchased for extra privacy. Call Simon Flett anytime — 385-2471. Johnston and Co. Ltd.

PEMBERTON, HOLMES LTD.
384-8126
1. Deep Cove — modern architect designed, four-bedroom house with 150 feet frontage on hard sand beach, facing south-west. Asking $73,000.
2. Beautifully treed lts, averaging 80 feet frontage on Tribune Bay, Hornby Island. From $6,400.
3. Two-bedroom panabode plus sturdy summer house on 9 acres, with sandy sheltered cove. Faces south onto Tsehum Inlet. $45,000.
Call
G. PERODEAU 656-4525
J. P. BELL 656-4293
J. H. G. BOVEY 652-2324
PEARSON REALTY LTD.
PARKSVILLE, B.C.
Box 399, 248-3227

256 WATERFRONT PROPERTIES

WATERFRONT HOME
CORDOVA BAY
SECLUSION!!
An older and comfortable home, well built and warm. Suit a retired couple very well. Beautiful Sea Views, and a secluded sandy beach. Large living room with Granite fireplace. Hot water heating. Very large sun porch overlooking the sea. 4101 Cordova Bay Rd. Offers invited. Asking $36,900. Call:
MR. STOTHERS
658-5285 or 386-1341
Boultbee, Sweet Realty, Hillside Shopping Centre.

CENTRAL SAANICH
WATERFRONT ACREAGE
This unique property with 400 ft. of waterfront rising to approx. 100 ft. above sea level, offers a secluded building site with a magnificent view. There are about 7 ac. of treed parkland, 4½ ac. cultivated land and a rented cottage. No subdivision possible now.
REASONABLE AT $53,000
Call Now
656-4000 K. DROST 656-2427
SAANICH PENINSULA
PROPERTIES LTD.,
SIDNEY, B.C.

UNIQUE WATERFRONT
Eighty feet of sheltered salt waterfront with a beautifully appointed, snug, modern two-bedroom home on a professionally landscaped lot plus a bonus of a 1500 sq. ft. new building designed and equipped to house 500 chinchillas and useful for a wide variety of purposes.
$28,900
CALL S. W. BRIDGES
478-1455 386-7721
Investors Syndicate Realty Ltd.

THE AMAZING SEAVIEW
From few remaining, beautifully secluded ½-acre waterfront lots could well be the most enjoyable feature of your retirement home.
SAVE — DEAL WITH
THE OWNER DIRECTLY
Salem Sea-Sites Ltd., 598-5782 or consult resident Representative, D. Bailey, Neptune Rd., 656-4694.

DOLPHIN BEACH ESTATES
MAGNIFICENT WATERFRONT AND VIEW LOTS
DOLPHIN AGENCIES LTD.
P.O. BOX 398, PARKSVILLE
PHONE 248-6156

DENMAN ISLAND SEA-VIEW and waterfront lots. Ample water now piped from Graham Lake. $5,300 and up. Seaview Land Estates Ltd. 813 Fort, 382-7522 or 477-6764.

258 CONDOMINIUMS AND TOWNHOUSES

CONDOMINIUM RESIDENCES
1—OAK BAY TOWERS
One bedroom suites from $15,000. Pay only $25.35 per month.
—Bus at the door
—Pleasant walk to:
Oak Bay Village
Oak Bay seafront
Oak Bay Marina
—No longer driving? Take avantage of this extremely convenient location.
2—360 DALLAS
Prestige seafront location. One bed. suites from $18,000. Two bed. suites from $23,000. Three bed. suites from $42,000. We invite you to come and see this BRAND NEW building which has many fine appointments. OPEN 2-4 MON. to SAT. Additional information please call 592-2407
EXCLUSIVE AGENTS
WHYTE and GOWER
OAK BAY PROPERTIES
2227 OAK BAY AVE.

FAIRCLIFF
CONDOMINIUM
GARDEN HOMES
$16,500 to $32,500. Trade-ins accepted. Low down payments.
Open house daily, 12 to 7 p.m. Sunday 12 to 5 p.m.
Dawson Development
385-8822

OAK BAY
Large 1-bedroom condominium suite with pleasant outlook over garden. This is a particularly nice suite on the top floor of a three storey building. An attractive living room, large dining area, cabinet kitchen with lots of cupboards and coloured appliances. Large twin sized bedroom and vanity bathroom. A LOW monthly assessment, transportation at the door and covered parking makes an excellent buy at only $20,000. For an appointment to view please call Alec Gower, 592-2407.
OAK BAY PROPERTIES LTD.
2227 Oak Bay Avenue

SHANGRI-LA ESTATES
840 CRAIGFLOWER
OPEN TO VIEW
MON.-FRI. 1-4, 7-9
SAT., 10-4
Here is the ultimate in first class living at unbelievable prices. $18,400 to $19,400 gives you 3 bdrms, bath-and-half, fridge, stove, washer, dryer, all wall-to-wall and much more. It's free to see, so come in and be very surprised. Block Bros. Realty, 477-1841. Condominium Sales.

WATERFRONT
OAK BAY
CO-OP APARTMENT
A delightful apartment with waterviews from all windows. Huge living room 20x20, 2 good sized bedrooms. Easy access to shops and transport. For further particulars, please call (Mrs.) CASEY WATSON.
BROWN BROS. AGENCIES
1125 BLANSHARD
385-8771 (anytime)

3-BEDROOM CONDOMINIUM, $14,400. May use Provincial grant as down payment if eligible. Mr. Newburg or Mr. Waring, 382-2159.

265 HOUSES WANTED TO BUY

THINKING OF SELLING YOUR HOME??
PLEASE CALL ME FOR
a—ACCURATE APPRAISALS
b—GUARANTEED ADVERTISING THREE DAYS A WEEK
c—PROMPT COURTEOUS SERVICE DAY OR NIGHT
ABSOLUTELY NO OBLIGATION
DICK JAMES — 385-2481
Swinerton, Stewart Clark, Ltd.

CASH IMMEDIATELY FOR YOUR HOME WITH POSSESSION NOW OR AT A LATER DATE TO SUIT YOU. BILL McCARTER, 592-3970 OR 385-9741. J. A. HENDERSON REALTY LTD.

FOR MY CLIENTS
I need: A 2-bedroom bungalow, no bsmt, and 2 could be 3 bdrm. house with bsmt. and large house with 4 or 5 bedrooms needing some repair. If you have a house you would like to sell please call, I have clients waiting.
DONNA PRETULA
386-2911 or 384-2057
Shirley Philps Homefinders Ltd.

UP TO $25,000
Within walking distance of Simpsns-Sears. Occupancy wanted by Jan. 15th. My client needs 3 bedrooms plus a Rec. Rm. or space for one. Please call me at once as My client has already sold. Mr. Baxter 385-2471 Johnston and Co. Ltd.

HAVE CASH CLIENT WANTING a home in South Oak Bay or Cadboro Bay with three bedrooms or 2 bedrooms and den. Must have parking space for three cars. Up to $40,000. Please call me at 385-2471, Mr. Baxter, Johnston and Co. Ltd.

CASH FOR 2 OR 3-BEDROOM home and basement — $26,000. Carey, Burnside. Call: Ted Chartres, 479-1667, Res. 385-5508. J. H. Whittome and Co. Limited (Royal Oak).

Investor client wishes to buy a number of FURNISHED or UNFURNISHED homes in the Victoria area. Call F. SHERWOOD, 386-7521. BOORMAN INVESTMENT CO. LTD., 1111 Government Street.

LARGE OLDER HOME close in with lots of bedrooms for cash. Call Quadra Realty Ltd. 385-1431 (anytime).

265 HOUSES WANTED TO BUY

WANTED FOR LEGITIMATE purchaser, 3 bdrm full basement home. Must have lge. flat lot. Priced around $25,000. Please call MARJ NAPPER 386-1341 or 592-9554, Boultbee, Sweet Realty, Hillside Shopping Centre.

I WILL BUY YOUR 2 OR 3-bedroom home immediately for cash if it's suitable for rental purposes. For fast action call my agent F. ROGERS at BLOCK BROS. REALTY anytime. 386-3231.

CASH CLIENTS
will pay all cash or cash to mortgage for your 2 or 3-bedroom home, with basement if possible. Call Victor Wong 385-2458 or 479-6569, Byron Price and Associates Ltd.

URGENT! REVENUE PROPERTY, must have possession by December 31, 1971. Anything considered. IRENE DALZIEL 388-6231 or 384-8692, Island Pacific Realty.

$40,000 CASH FOR VIEW HOME, 2 or 3 bedrooms, basement, and parking for 3 autos. Close in. ALF PORCHER, 386-2955, Mayfair Realty Ltd.

HAVE CASH CLIENT FOR 2-bdrm. full bsmt. home. Must be close to bus. Up to $22,000. URGENT. Mrs. Wallace, Investors Realty Ltd. 386-7721 or 477-8403.

PRIVATE
Want older home, any shape, $10,000-$15,000 cash. No agents. 479-2209.

268 LISTINGS WANTED

HOW MUCH IS YOUR HOME WORTH?
Thinking of selling your home? List your present home with me for quick, complete, courteous service.
NO HIGH PRESSURE—
JUST "SERVICE"
J. T. MILLS
Bus. 385-3411 Res. 477-5938
Ker and Stephenson Ltd.
680 Broughton St.

LISTINGS WANTED
A telephone call to us will bring to your house an experienced reliable REALTOR who will be pleased to discuss with you pricing and a sale program to effectively sell your property. Call 385-3411 anytime.
Ker and Stephenson Ltd.
680 Broughton St.

270 EXCHANGE REAL-ESTATE

2732 SCAFE RD.
LANGFORD
2 Bedrooms, BIG living room, huge dining room with glass doors to grapevine-covered patio, lovely lot with fruit trees and dogwood. $19,400 with trade possible for other land. ALF PORCHER, 386-2955 or 384-5823, Mayfair Realty Ltd.

$46,000 EQUITY IN WATERFRONT duplex for clear title home, mortgage paper or land. G. Devlin, 382-2760.

271 LOTS FOR SALE

SEAVIEW LOT
Over 10,000 sq. ft. on Gordon Head Road. Ready to build on. Builders terms available. Asking $15,000. Wm. ROGERS 385-9741 or 652-1891 J. A. Henderson Realty Ltd.

2 LOTS IN OAK BAY
University area. Between 2025 and 2035 Cedar Hill Cross Rd.
$12,900 and $13,400 terms
Afternoons 477-6666 Eves. 592-3162
Builders and Developers

CHOICE BUILDING LOT IN UPLANDS. OVER ½ ACRE. $27,000. CALL ANYTIME, BILL McCARTER, 592-3970 or 385-9741. J. A. HENDERSON REALTY LTD.

ATTENTION BUILDERS. GORDON HEAD SEAVIEW LOT. 90' WIDTH, OVER ¼ OF AN ACRE. PRICED FOR A FAST SALE, AT $9800. CALL DON TREGEAR, 383-4141, CITY TRUST.

2 DUPLEX LOTS
Jacklin Road, side by side, $1,000 down on each with builders terms on balance, full price $7,500 each. Phone owner now, 479-1463.

CENTRAL SAANICH — APproved building site — ½ acre lot — on water and power. Priced $6,950. Call Ken Jensen 386-7545, 592-9079. Island Homes Ltd.

MORNINGSIDE FARM BUILDing lots, underground services, your own apple trees. Ebony Place off Arbutus. Hendriks, 477-4227.

HIGH QUADRA ZONED DUPLEX lot, sewer and drain in. Offers invited by owner. 592-6128.

LARGE LOT COMPLETE WITH plans, NHA approved, $8,750. 592-1980.

LOT FOR SALE, 50'X108', NEXT to 1333 Fort. Offers invited. Phone 385-2855.

FULLY SERVICED 80X186 LOT on Montford Crescent. 598-5314.

271 LOTS FOR SALE

BUILDING LOTS
METCHOSIN: 2 acres treed view off Rocky Pt. Road. $8,500. Terms.
80'x130' LOT: Cordova Bay Ridge. Asking $13,000. Terms — view.
CORDOVA BAY RIDGE: Unsurpassed view. Asking $11,500. Terms.
BILL KNOWLES 385-7761
D. F. HANLEY AGENCIES LTD.

50x120 corner
BUILDING LOT
Next to 1913 Neil Street (between Richmond and Foul Bay Ave.) $8,400. Call:
WAYNE STRANDLUND
388-4294 477-2838
D. F. Hanley Agencies Ltd.
3021 Shakespeare Street

CORDOVA BAY
89x148 (Approx.)
HIGH ON THE RIDGE
$10,500
JIM McNAUGHT
384-8126 382-8943
PEMBERTON, HOLMES LTD.

1972 IS GOING TO BE A GOOD YEAR
Reserve your building lot with us now. We have prime sewered lots in various parts of the city, and plans to go with them.
KASAPI CONSTRUCTION
538 Dupplin Rd., 386-6191 or 386-0793. Ask for Mr. Newson.

LOTS
Building lots — 4 miles from Town and Country. Marler Drive, off Thetis Lake Park. Only 5 left. $5,750 to $6,250. Main water and Hydro.
DESMOND HOLMES 478-1227
PEMBERTON HOLMES LTD.
384-8126

JUST LISTED THIS SEWERED City Vacant Lot. Only one of its kind, a special interest for builders and house movers. Asking $8,500 on open terms, and open to offers. This lot is a going concern. Please call Mr. Al M. COHEN, Shirley Philps Homefinders Ltd., 386-2911.

NORTH SAANICH
2 lots — both 1.01 acre — $6,000
1 corner lot — 1.35 acre — $8,000
GOOD TERMS—BRUCE McILROY,
384-8001
The Royal Trust Co.
1039 Johnson St.

4-ACRE VIEW
Overlooking Saanich Inlet. Deep well and elec. on property. $6,000, terms. A. KLENMAN 592-1121 Town and Country Realty Ltd., 382-7276.

MALAHAT LOT, $5,500
Half acre on Butterfield Rd. Level — Divined for water. Call
STAN SAGE 384-8001
The Royal Trust Co.,
1039 Johnson St.

FULLY SERVICED LOT IN Victoria, ready to build. By owner. No agents. 386-8435.

DAISY AVE. OFF INTERURBAN Road, 66'x136', fully serviced, level lot. $7500. 479-4730.

273 PROPERTY FOR SALE

THREE ACRES
With frontage on Douglas St. and at $16,000 per acre one of the best investments in town. Call S. W. BRIDGES for details.
386-7721 478-1455
INVESTORS SYNDICATE REALTY LIMITED

273 PROPERTY FOR SALE

CHOICE APARTMENT ZONED PROPERTY
Approximately 33,000 sq. ft. in excellent area. Close to Parliament Buildings. Full price $99,000. For details contact:
MAURICE BARLTROP
385-7721 592-7490
GARDNER REALTY LTD.
899 Fort St.

GORDON HEAD!!
Approximately 70,000 sq. ft. in a prime sewered area. Good possibilities for a Town House development or could be subdivided into lots. Priced at $70,000. For details contact: B. SIMONS — 386-1341, Boultbee, Sweet Realty, Hillside Shopping Centre.

1.71 ACRES ACROSS FROM Logan Park (interurban Road area). Trees, side hill, isolated location and yet close to town. Full price only $7,250. Call GEORGE CHAN 386-2955, Mayfair Realty Ltd.

MILL BAY
WATERFRONT, ACREAGE LOTS, FARMS
Call "land specialists," 743-5525
Malahat Realty Ltd.
Mill Bay, B.C.

METCHOSIN DISTRICT
2-acre lots — $6,500 and up
REX HUGHES AGENCIES LIMITED
478-1729

LIGHTLY TREED ACRE NEAR Swartz Bay and Marinas. 145½ on road. Water. $10,500. Leverton Rlty., 385-8012.

4.44 ACRES, 15 MINUTES FROM Woolco, secluded. Private. Offers. 386-7677.

274 PROPERTY WANTED

CASH — TOP PRICES
FOR SUBDIVISION LAND OR APARTMENT SITES.
PARK PACIFIC APTS.
388-5491

VICKERY AND SONS LTD.
LOTS OR ACREAGE IN ANY AREA
592-6149 592-6622

280 ACREAGE FOR SALE AND WANTED

PARKLIKE SECLUSION
ACREAGE
Beautifully treed with rock outcroppings and some views of lake close by. Some pasture with a further 3 acres lightly treed and easily cleared with excellent soil. Total of 12.65 acres. Year round spring with pond and water rights. Several good home sites. Asking price $38,500. To view this attractive property please call:
BILL BATES 658-8666
BILL HORAN 477-1287
OR 385-7761 ANYTIME
D. F. HANLEY AGENCIES LTD.

FINE VIEW LAND
A. 5 miles out, 4.8 acres. $12,000, 1 mile Prospect Lake.
B. 15 miles out, 3.9 acres, steep but good building sites. $7,500, 4 miles Weirs Beach.
DESMOND HOLMES, 478-1227
PEMBERTON, HOLMES LTD.
384-8126

ACREAGE WANTED, URGENT. 30 to 40 acres, must be rocky, required for garbage dump but must be reasonable. Close in. Quickly call IRENE DALZIEL, 388-6231 or 384-8692. Island Pacific Realty.

CASH
For property in the Greater Victoria area including Colwood and Metchosin.
KASAPI CONSTRUCTION CO. LTD., 386-6191

2 ACRE LOTS — PIPED WATER
$6,950 — $1,750 DOWN
20 beautifully treed lots to choose from, 3½ miles north of Mill Bay. Please call Mr. Rick Hawkes, Paris Enterprises Ltd., 384-0033 anytime.

FOR SALE
10.12 acres, mostly in pasture, ideal site for home, animals. 7¼ mile circle; city water, light and phone.
MARCONI REALTY 386-3941

ACREAGE FOR SALE?
Large or small, with or without home building lots, etc. Call GEORGE CHAN, the specialist in Land, 386-2955, Mayfair Realty Ltd.

3.10 ACRES IN RURAL METCHOsin or south of Duncan area with or without any size dwelling. Private. 652-2618 collect.

285 UP-ISLAND PROPERTIES

40 ACRES
MILL BAY
Gentle, sloping treed property, close to sea. Log house consisting of living room with fireplace, 2 bedrooms, large modern kitchen and bathroom. Very secluded. Ideal for retirement, holding or development. Reduced to $49,000. Call TED SMYTH 477-5617. Canada Permanent Trust, 386-1367.

290 FARMS FOR SALE AND WANTED

HORSEMEN
Now is the time to purchase that farm or acreage for your breeding or training program. We have a selection of improved and unimproved land from which to choose. Let's talk about your needs! Call L. E. (LORRIE) KIRK today, 386-2955, Mayfair Realty Ltd.

293 GULF ISLANDS PROPERTIES

SUNNY, SANDY SAVORY
Two fine lots on this vacation island. One is 50x300 ft. with road access along one side, for $2,250. Another, also a corner lot, 75x175 feet for $1,750. Compare prices, then call: JOHN P. BELL, 656-4293 or G. PERODEAU, 656-4525.
PEMBERTON, HOLMES LTD.
384-8126

GULF ISLANDS
SALT SPRING ISLAND
Four building lots each 60x181. High view location — nicely treed — total .98 acre. Priced to sell at $10,000.
Phone BILL PALFREY
384-8001
The Royal Trust Co.
1039 Johnson St.

BUY
SELL
TRADE
Through
CLASSIFIED
PHONE
386-2121
8 a.m. - 8 p.m.
Monday through Saturday

OVERNIGHT ENTRIES
AT BAY MEADOWS

FIRST RACE — Claiming, $3,200, two-year-old fillies, one and one-sixteenth miles:

Wingless Angel	119
Miss Trucker	119
Daring Lucille	113
Ooh Lala Femme	113
x-Tom's Peggy	108
Happy Decision	114
Glorias Lyte	113
Moody Cuties	113
Princess Loma	113
Effrontery	108
x-Sterling Su	108
Miss Gummo	113
M. Grace	113
Classic Cay	113
Do It Right	108
Fiji Native	113

SECOND RACE — Claiming, $2,500, three-year-olds, six furlongs:

x-Juvenilia	106
Der Jaeger	120
Native Celerity	114
Draco	114
Available Miss	111
Kid Dynamite	114
Pleaides Dream	114
x-Tosanda	106
Bux Aweight	114
Let 'Em Roll	114
Host Dream	114
Brave Cadet	114
The Villian	114
Old Bob Webb	120
Mickey Mack	114
Palmdale	114

THIRD RACE — $2,200, claiming, three and four-year-old maidens, one and one-sixteenth miles:

x-Sea Flyer	112
Redwood Tree	117
x-Castle Bay	109
Newport Bay	114
Dark Story	112
Straight Course	117
Berts Lady	110
Journal Entry	113
x-Six Rings	112
Tio Leo	113

'Operation Cleanup' Follows Storm's Fury

Greater Victoria residents and the rest of Vancouver Island were mopping up and assessing the damage today after a 30-hour storm that threw just about everything their way.

Snow, torrential rain and later gale-force winds was the order of things Wednesday.

As if that wasn't enough the bad-to-worse progression continued, as the slush froze overnight to turn the roads this morning into one big skating rnk.

"Yes, it was quite a storm," weatherman Allen McQuarrie said, noting that it had been a little different from most storms in that it had moved extremely rapidly and covered the entire province.

"It will no doubt be responsible for blizzards on the Prairies tonight," he added.

LONGER STAY

McQuarrie said the snow was mostly melting as it fell but even so the covering in most parts of Greater Victoria was three to six inches.

This stayed around longer than it would have normally he explained, because low night temperatures preceding the storm had cooled the ground considerably.

The main storm went past Victoria about 6 p.m. Wednesday, but in its wake came steadily-rising winds.

In just over three hours, from about 6 p.m. to 9 p.m., the wind readings at the Gonzales station rose from south-south-east 25 m.p.h., with gusts to 33 m.p.h., to west-south-west 46 m.p.h. and gusts to 65 mp.h.

But Victoria residents who considered that a rough evening should have changed places with the families of the two keepers at the Sheringham Point lighthouse west of Sooke.

At 8 p.m. Wednesday night the wind there was blowing at a steady 75 m.p.h., with gusts to 85.

TORRENTIAL RAIN

The biggest problem locally as the rain came down in torrents Wednesday afternoon and evening was caused by flooded drains, basements and backed-up septic tanks.

Saanich public works department handled about 250 calls, mostly plugged drains, and the city engineer's department dealt with about 45 calls which a spokesman described as "not especially busy after that kind of heavy rain."

Saanich was a general problem area for motorists crawling cautiously along ice-covered roads this morning, but police in other areas reported a general improvement on the conditions Wednesday.

A Saanich police spokesman said despite sanding and salting operations there were "lots of minor accidents" this morning, with cars waltzing into ditches and into each other.

CREWS OUT

"Interurban is a real trouble spot; we've had lots of calls from there," he added.

B.C. Hydro maintenance crews were out until midnight repairing lines brought down by falling snow-covered branches.

There were power interruptions in the Ardmore-Saanich Road areas, on McTavish Road near the airport and at Brentwood, a spokesman said.

Ladysmith school buses were not running today because of the slippery roads but the town's schools were open for students within walking distance.

Cowichan and Lake Cowichan buses ran as scheduled

Over 700 loggers who have been idled by the snow are expected to return to work as the weather clears.

MacMillan Bloedel's Chemainus logging division said crews are plowing and they hope for an early return to work.

Crown Zellerbach at Nitinat said operations may resume Friday but probably not before Monday — as long as there is no change in the weather.

The Cowichan logging division of B.C. Forest Products at Caycuse and Western Forest Industries' Gordon River logging operations both said they will return to work when the weather clears.

What lies in store? The weatherman says it will be mostly cloudy with a few showers today, with some clearing possible tonight but with cloud cover still present on Friday.



HUNGRY, DIRTY, and covered with sores, this child squats in the dirt of a Pakistani refugee camp, hiding her face from the world. A contribution of only $1 to the Unitarian Service Committee's Cup of Milk fund will buy this and 49 other children a cup of milk each. Send donations to USC c/o P.O. Box 66 Victoria, B.C., or leave at any Victoria branch of The Bank of Nova Scotia.

SHREDDED TAX BILL DEPICTS HOUSE MOOD

OTTAWA (CP) — "Whereupon," says the official record of Commons debate, "the honorable member tore a copy of the bill to shreds."

The line caught one of Parliament's vivid moments as the government, using a 1969 time-limit rule for the first time, brought an abrupt halt Wednesday night to committee-stage debate on its tax bill.

Steve Paproski (PC—Edmonton Centre), who weighs about 300 pounds and is a former pro football lineman, registered his displeasure.

"As the guillotine falls," Mr. Paproski said, "on behalf of all the taxpayers in Canada, I want to show what I think of what is happening here."

So Mr. Paproski, veins standing out and teeth gritted, gave the four-inch-thick volume the old telephone-book tear, a physical effort to accomplish what Conservative Leader Robert Stanfield had been unable to do parliamentarily.

This was to split the bill, passing those sections such as reductions in basic personal income taxes but putting the rest over for further consideration.

Even the mighty Paproski had trouble with this piece of legislation the Commons hadn't been able to digest after more than two months of chewing.

But while it wasn't a clean rip, he certainly managed to shred it.



Mail early. It feels good.

Wouldn't you feel good, knowing your Christmas greetings will get where they're going before Christmas? We feel good too because, by mailing early, you make it easier for us to help out. Merry Christmas.

Out of town: Dec 13 In town: Dec 17

New overseas rates: Sealed airmail: 15¢ Unsealed airmail: 12¢

Canada Post Postes Canada

'Take Your Own Legal Action' Anti-Mill Petitioners Told

Petitioners complaining about a two-shift mill in Langford will have to take their own legal action, Capital Regional District was told Wednesday.

The district's executive director, Dennis Young, said Van-Isle Moulding and Millwork Ltd., 2871 Jacklin, is complying with all local bylaws.

Residents complained to the board about "indiscriminate" sounding" of whistles and noise, use of machinery and trucks, including night-time, and air pollution.

Young said the problem stems from two "incompatible land uses" and noted that the industrial and residential zoning, side by side, occurred before the district was responsible for zoning.

"You just can't have a mill and a person trying to sleep alongside each other," he said.

The local works committee agreed to pass along an opinion that the complainants may have a private action for nuisance against the company and should seek their own legal advice.

It was also agreed that a committee of the board try and meet both complainants and the mill to discuss the matter.

In other business, board committees:

- Will ask the lands department that if mining claims elapse on 77 acres of crown-owned land adjacent to East Sooke Park, the claims would not be capable of being re-registered;
- Recommended delegation of authority to Saanich for certain truck sewer work, including Finnerty Cove, for design and calling of tenders, subject to review and approval by the district;
- Recommended award of tenders for almost $250,000 of sewer work in Central Saanich to LaEarge Cement, Ocean Cement, Atlas Asbestos and Norsemen Construction.

Cup of Milk Fund

Following is the latest list of donations to the Unitarian Service Committee's Cup of Milk fund:

Mrs. C. Chalmers, $10; Mrs. M. K. Smith, $25; anonymous, $2; Mrs. Elsie Brown, $25; Mrs. A. L. Stevenson, $5; T. E. Smith, $25; Mrs. Kelley, 2; anonymous, $5; anonymous, $2; anonymous, $10; Lynn, $10; anonymous, $3; anonymous, $5; E. F. Marchant, $5; Douglas Rotary Aims, $5; Rev. Fred Knebel, $10; Sooke and North Sooke Women's Institute, $25; anonymous, $10; Susan E. Palmer, $10; Mr. and Mrs. F. P. C., $2; UVic student, $1; anonymous, $1; anonymous, 2; anonymous, $1; anonymous, $10; Donald and Kathy Demohy, $5; L.A., $10; Shirley R. Hunt, $5; P. D. Parfitt, $10; Mr. and Mrs. O. Manson, $15; Ian D. Robertson, $2; Lilian E. Moore, $100; Mrs. C. R. Fisher, $100; anonymous, $2; H. J. M. Cabeldu, $25; Margaret E. Larson, $50; D. A. Berkshire, $5; Ruth D. Monk, $5; anonymous, $100; anonymous, $25; W. J. Gilbey, $50; Mrs. Elizabeth G. Pinn, $30; Belva J. Howatt, $25; Dr. J. T. Cruise, $25; A. E. Longmore, $100; Victoria Evening Optomists, $100; anonymous, $50.

The total amount of money collected for the Cup of Milk fund so far is $2581.25.

WARNING ISSUED ON NATURAL GAS

Oak Bay council's zoning committee was warned Wednesday that the introduction of natural gas into the area could turn municipal streets into "battle areas."

Municipal engineer-planner Geoffrey White said:

"If natural gas becomes popular here the existing lines will not be big enough. The extra work will make absolute battlefields of our streets."

Warning that the additional costs of road repair and maintenance would have to be borne by the taxpayers, White added:

"It's not all a one-way street having cheap natural gas."

. . . HEROIN

Continued from Page 1

average heroin user's age has dropped to the low 20s, compared to the 35 to 40-year-old heroin stereotype of the "old school."

The federal government admits it doesn't know how many users there are in Canada, though Leclair says his experts' estimate of 6,000 is "conservative." The proportion of users to addicts is similarly unknown.

It is known, however, that heroin is "highly available" in Canada and that the price is dropping.

Most of it comes from France through Montreal — even to the West Coast.

The federal health department meanwhile is considering ways of controlling the growing methadone problem. Methadone is widely used in some cities as a replacement for heroin as part of a treatment for heroin addiction.

But a recently-published Food and Drug Directorate-Canadian Medical Association study has indicated that some 25-30 doctors have been prescribing methadone in a "permissive" fashion and a larger number have been inappropriately prescribing methadone out of ignorance to persons claiming to be heroin addicts. The report urged the methadone be used only under controlled conditions, preferably in a clinic.

Health Minister John Munro Wednesday night told reporters he will discuss possible disciplinary action with provincial health ministers.

LEGAL AID PLANNED

OTTAWA (CP) — Justice Minister John Turner said Wednesday he will submit to the cabinet in the next few days recommendations for a national legal aid system.

He added in a commons reply to Jack Marshall (PC—Humber - St. George's - St. Barbe) that he has consulted all the provinces.

Turner gave no indication when the cabinet might announce a policy on the matter.

. . . COSTS

Continued from Page 1

in September and October because of the fall harvest reaching the marketplace.

Transport costs declined slightly to 131.0 from 131.1, reflecting a seasonal decline in inter-city train fares.

In percentage terms, prices in general rose four-tenths of one per cent in November and 3.9 per cent over the 12 months ending with November.

The Economic Council of Canada has said price increases should average no more than two per cent a year if reasonable price stability is to be attained.

The 12-month percentage increases for components of the price index were: Food 4.2; housing 4.7; clothing 2.0; transportation 4.1; health and personal care 2.1; recreation and reading 2.3; tobacco and alcohol 2.6.

The index is based on a survey of more than 300 consumer goods and services which bulk large in the spending of urban families living on low to moderate income.

C. SAANICH ADVANCE POLL

Advance polls are being held today and Friday in Central and North Saanich.

Those unable to vote in Saturday's municipal elections may cast ballots in Central Saanich from 2 to 5 p.m., on both days and in North Saanich from 9 a.m. to 5 p.m.

At the advance poll held in Sidney on Wednesday, four votes were cast.

PEARSON
3388 Douglas 382-2222
DISCOUNT
BOATS

the weather

A weak system will move to near Vancouver Island by Friday afternoon. This will bring showers and snow flurries to the north coast tonight and tomorrow and a few showers to western Vancouver Island. Elsewhere skies will be mostly cloudy but no precipitation is expected. Colder air over northern B.C. is forecast to move slowly southward to the central interior region and to the northern Cariboo by Friday afternoon bringing light snow and colder weather to this area.

DOMINION PUBLIC WEATHER OFFICE
5 A.M. FORECASTS

Valid Until Midnight Friday

Greater Victoria: Gale warning in effect for Juan de Fuca Strait. Today, sunny periods. Brisk westerly winds. Friday, cloudy. Highs today and Friday, near 40. Lows tonight, 30 to 35.

Lower Mainland, East Vancouver Island: Gale warning in effect for Georgia Strait. Today, Sunny intervals. Gusty westerly winds. Friday, cloudy. Highs today and Friday, near 40. Lows tonight, 30 to 35.

North and West Vancouver Island: Gale warning in effect for adjacent waters. Today, a few sunny periods. Brisk west winds. Friday, cloudy with a few showers. Highs both days . . . near 40. Lows tonight, near 35.

TEMPERATURES YESTERDAY

	Max.	Min.	Precip.
Victoria	46	32	1.8
Normal	46	38	—
ONE YEAR AGO			
Victoria	43	35	—
ACROSS THE CONTINENT			
St. John's	36	28	trace
Halifax	32	30	trace
Montreal	28	26	—
Ottawa	26	24	—
Toronto	38	33	—
North Bay	32	31	—
Churchill	—13	—21	—
Thunder Bay	31	9	.34
Kenora	7	—5	—
Winnipeg	4	—1	—
Regina	10	2	trace
Saskatoon	15	9	—
Prince Albert	11	—2	.01
Medicine Hat	29	19	.01
Lethbridge	29	20	—
Calgary	29	12	.02
Edmonton	26	13	.14
Penticton	25	21	.48
Cranbrook	16	12	.27
Vancouver	40	33	1.00
Prince Rupert	40	29	.59
Prince George	24	21	.61
Nanaimo	37	27	1.02
Kamloops	26	22	.35
Revelstoke	24	20	.52
Fort Nelson	3	—5	.04
Peace River	19	5	.04
White Horse	26	13	.07
Fort St. John	26	1	.13

U.S. Temperatures: Anchorage 31, 25; Detroit 41, 39; Honolulu 82, 73; Chicago 44, 40; New York 42, 40; Seattle 50, 34; Spokane 37, 26; Portland 52, 38; San Francisco 56, 47; Los Angeles 59, 40.

World temperatures: Rome 50, 37; Paris 43, 37; London 50, 45; Berlin 34, 25; Amsterdam 45, 37; Brussels 42, 35; Madrid 53; 41; Moscow 30, 28; Stockholm 28, 21; Tokyo 51, 36.

CITY'S WEATHER RECORD

Sunshine, Dec.	11.0 hrs
Last Dec.	25.7 hrs.
Normal (30 years)	16.4 hrs.
Sunshine, 1971	2047.0 hrs.
Last Year	2395.5 hrs.
Normal (30 years)	2137.1 hrs.
Precipitation, Dec.	2.44 ins.
Last Dec.	1.04 ins.
Normal (30 years)	1.37 ins.
Precipitation, 1971	23.98 ins.
Last Year	16.20 ins.
Normal (30 years)	23.69 ins.

Sunrise, Sunset Friday
Sunrise 07:54 Sunset 16:18

TIDES AT VICTORIA HARBOUR

	Time	Ht.	Time	Ht.	Time	Ht.	Time	Ht.
	H.M.	Ft.	H.M.	Ft.	H.M.	Ft.	H.M.	Ft.
9	01.10	3.9	09.40	9.1	17.30	0.1	19.30	6.1
10	01.15	4.9	09.50	9.2	18.00	5.2	23.00	5.7
11	00.00	5.7	10.05	9.2	18.10	4.4		

TIDES AT FULFORD HARBOUR

	Time	Ht.	Time	Ht.	Time	Ht.	Time	Ht.
	H.M.	Ft.	H.M.	Ft.	H.M.	Ft.	H.M.	Ft.
9	02.40	4.9	10.55	11.9	18.35	6.5	22.45	7.2
10	03.25	6.3	11.20	11.7	19.05	5.5		
11	01.35	7.7	03.55	7.5	11.55	11.5	19.35	4.7

Diamonds ...THE ULTRA GIFT

What better time than Christmas to give that important diamond? The selection in Francis Jewellers' Treasure Chest of Fine Gems is truly magnificent, worthy of the occasion—certain to bring stars to the eyes of anyone on your really SPECIAL list.



Diamond-Set Earrings, Exquisite settings, from 50.00
Diamond-Set Pendants, from 37.50
Diamond-Set Bracelets, Add a link, from 335.00
Men's Diamond-Set Rings, Many designs available, from 200.00
Diamond-Set Dinner Rings, from 150.00
Diamond-Set Watches— Wide price range.
Diamond Engagement Rings, 75.00 to 3,000.00
Genuine Ruby, Emerald and Sapphire Jewellery — Pins, Earrings and Rings

CONVENIENT TERMS
Open Mon. to Thurs. and Sat., 9 - 5:30; Fridays 9 till 9

F. W. FRANCIS LTD.
1684 Douglas Street (Kitty Corner from the Bay) 384-7611
Fisgard Parkade tickets validated

A small deposit holds any item till Christmas.

people

Montreal Bankers Find Wives Much in Demand

MONTREAL ← A kidnapper with a marked preference for banker's wives struck for the third time in two days Wednesday. The manager of a west-end branch of the Toronto-Dominion Bank received an anonymous phone call demanding $50,000 for the safe return of his wife, but laughed the incident off as a hoax.

Less happy about his caller was **F. J. Guy** of the Bank of Montreal who left $50,000 "ransom" in a subway train to save his wife's life. Mrs. Guy was having her hair done, completely unaware of her "kidnap."

A similar kidnap hoax was tried on another bank manager earlier Tuesday but was ignored, police said.



CAMPBELL . . . costly pleasure

VANCOUVER — The satisfaction some citizens might get from seeing five policemen criminally charged as a result of the Aug. 7 disturbance in the renovated Gastown waterfront district could be costly for the city, Mayor **Tom Campbell** said Wednesday.

He said in an interview it could mean that the next time the city faces a mass disturbance, the police might be reluctant to quell it.

"I'm sure any officer will be reluctant to act for fear that he might be charged with an unlawful act even if he acts under orders."

LOS ANGELS — The Eastman Kodak Co. was upheld Wednesday in its refusal to return to a photographer pictures that Eastman said showed "intimate dalliance."

Tony Cook, San Bernardino, brought a $1 million suit against the film company, charging it had wrongfully assumed the role of a censor in refusing to return 12 color photos he sent them for developing.

Kodak said the photos showed a nude couple in "intimate dalliance" performing acts that violate state laws, and that to give Cook his pictures would expose the company to the risk of being charged with aiding in the production of lewd photos.

Superior court Judge **Michael Brown** refused to issue an injunction against Kodak, and scolded Cook's attorney for "irresponsibility," saying: "This type of thing could cause serious embarrasment to a lot of people."

GAINESVILLE, Fla. — **Jolly Jim Dean,** an 825-pound wrestler turned Santa Claus, has converted his log cabin home into a toy factory. With the help of neighbors, Dean is repairing cast-off toys for underprivileged children this Christmas.

"There's nothing I can't fix with nail polish, glue and a little paint," Dean declared.

His Christmas project also includes tours of hospitals, juvenile homes and other institutions as Santa Claus. It took 15 yards of flannel to make his red suit and he cinches his 128-inch waist with an elephant's harness.

Come Christmas Eve he will forego the reindeer for wheels — a car reinforced with four-by-fours.

JERUSALEM — **President Nixon** reportedly has asked Israeli Prime Minister **Golda Meir** to use her influence to keep aid for Israel from becoming an issue in next year's U.S. presidential election.

The request was said to have been made during the 90-minute talk Nixon had with Mrs. Meir in Washington last Thursday.

"I don't want every candidate to have to ride on the nose of the phantom," the president is said to have told the Israeli leader.

UN's Bunche Dies in Hospital

UNITED NATIONS (CP) — Dr. Ralph Johnson Bunche, whose impact on the United Nations was perhaps greater than that of even its secretaries-general, died early today in hospital after a long illness.

Bunche, 67, retired as an undersecretary-general in June for technical reasons related to his pension and other financial rights. But officials still hoped he would be able to return to duty.

The ranking American in the secretariat, he was a principal adviser to secretaries-general Trygve Lie, Dag Hammarskjold and U Thant and the UN's leading authority on peacemaking and peacekeeping operations.

The grandson of an American slave, Bunche rose to world prominence in 1949 when he hammered out armistice agreements between Israel and the Arab nations that ended the Palestine war.

He later oversaw both the UN military and civilian operations in The Congo when the organization went into the African nation in 1960. He also played a key role in 1956 negotiations that led to the stationing of the UN Emergency Force in Palestine after the Suez crisis.

At the time of his death, Bunche was the highest-ranking American on the UN secretariat and had charge of special political affairs.

Bunche's hand in settling the 1949 Palestinian war came at a crucial time in the history of the then-fledgling United Nations.

He took over as acting mediator of the dispute after assassins gunned down the UN mediator, Swedish Count Folke Bernadotte, in Jerusalem and also killed the man at his side, wrongly assumed to have been Bunche.

Refusing the protection of an armed guard, Bunche gathered all parties on the Greek island of Rhodes and wrote the settlement that finally ended the fighting after seven weeks.

SABRY SPARED DEATH COUNT

CAIRO (AP) — Former vice-president Aly Sabry was sentenced to death by hanging for plotting to overthrow President Anwar Sadat, but Sadat has commuted the sentence to life in prison at hard labor, the revolutionary court announced today.

Two former cabinet ministers implicated in the plot last May, former interior minister Sharawi Gomma and presidential affairs minister Sami Sharaf, also were found guilty and received the same commuted death sentence.

The verdicts were reached after trials behind closed doors that lasted two months.

Three other cabinet ministers and four top officials of the government party were found guilty and received sentences ranging from 15 years in prison to one year suspended.

PEARSON
3388 Douglas 382-2222
DISCOUNT
HONDA

May, June UVic Classes Okayed

The senate of the University of Victoria Wednesday night approved a policy whereby students can take regular academic courses in May, June, before the regular summer session begins.

Senate was told there have been recent case where students have had to make up only one course to obtain their degrees, but have to wait for as long as a year to complete the course, since it was not offered until the winter session.

The new policy would prevent such delays, but would restrict the privilege to "superior" students.

It was argued by philosophy department head Dr. Kenneth Rankin that students who were taking courses in the summer session, which runs through seven weeks in July and August, would need the months of May and June to prepare for the courses.

Rankin also said superior students get only mediocre results from such substandard courses as could be offered in the restricted time of May and June.

Acting dean of education Dr. Hugh Farquhar, who has been named to replace resigned president Bruce Partridge, said it has been traditional for students to take two courses in the summer session, and that students did not start to study for their summer session courses until the session actually began.

Rankin replied that he hoped students would get in more study than that.

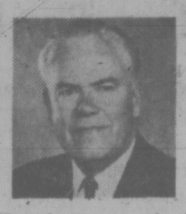
Dr. Alexander Kirk said the load on students taking one course in the two-month period of May and June would not nearly be so heavy as the load on the average student taking five courses in the normal school year, which runs just over six months.

Graduate student senator David Dunsmuir said the policy for studies in May and June would be beneficial and that time would be a "good catch-all term for students.

Out of respect for the late
ROBERT F. BAIRD
our offices will close
FRIDAY, DECEMBER 10
at 2:00 p.m.
Doherty, Roadhouse & McCuaig
31 Bastion Square, Victoria

ANNOUNCING
PUBLIC HEARINGS
Called by the
CITIZENS' COMMITTEE ON
CORPORAL PUNISHMENT
on
TUES., JAN. 18 — THURS., JAN. 20
8 p.m., Common Room, Ewing Building
(Beside Camosun College)
Interested persons and groups are invited to submit briefs on the question of Corporal Punishment and/or its alternatives in the Greater Victoria School System. A resume of such a brief and its approximate duration should be mailed to Citizens' Committee on Corporal Punishment before January 15, at
Box 700, Victoria, B.C.

FORT VICTORIA
$400 Savings CLUB
for $9.95
Xmas delivery — 385-6728

Experience, Energy, Positive Action . . .
For ALDERMAN
It's
ALF
HOOD

Here is a man who has served his city with cheerful vigor . . . able to work full time as an Alderman in Victoria . . . adding leadership and a steadying influence to Council!
CHAIRMAN: Greater Victoria Centennial '71 Committee
CHAIRMAN: Greater Victoria Library Board
MEMBER: Victoria Advisory Planning Commission
DIRECTOR: Bishop Cridge Centre for the Family (formerly B.C. Protestant Orphanage)
For Information, Call 383-6147 OR 385-8849
For Alderman In Victoria
HOOD Alfred Ogilvie X
Inserted by Hood for Alderman Committee

Where Shopping is like a Raise in Pay
THERE'S MORE FOR YOU DOWNTOWN
FIELDS
THE CANADIAN FAMILY STORE
DOWNTOWN ONLY
AT 1420 DOUGLAS
CHARGEX
OPEN TILL 9 P.M.
DEC. 9th TILL DEC. 23rd
DEC. 10th and 11th
OPEN SAT. TILL 9 p.m.
Downtown BONUS DAY SPECIALS
TOOL TABLE
Protective pockets for 24 bench tools. 12 compartments for nails, screws, nuts, bolts. Ideal for the handyman. 1.99
PUZZLES
650-piece puzzles form 19-inch or 21-inch designs. 77c
WINE GLASSES
Set of 4 stem glasses in a choice of 1, 3, 4, and 6-oz. size. 1.49
LADIES' SHOES
Assorted dress and casual styles. Hundreds to choose from. Were 4.97. 2.97

RADIO SHACK
OVER 45 STORES COAST TO COAST IN CANADA
Christmas Gift idea! RIOT!

A 12.95
B 12.95
C 12.95
D 12.95
A,B,C,D PLUSH ANIMALS Aren't these the perfect pets? Guaranteed house trained and only make a sound when you want them to. Just takes a 9 volt battery to operate these cuddly little pets for hours and hours of good radio listening.
12-967 Pekingese 12.95
12-1142 Black Poodle 12.95
12-1143 Terrier 12.95
12-1146 Pink Poodle 12.95
E. SLOT MACHINE — Battery operated "One arm bandit". Pull lever to start — depress buttons to stop. Hit the jackpot with this great Christmas gift. Instructions 60-2119 ..... 5.49 E 5.49
F. DRAW POKER — Poker and Black Jack. Two games in one. Provides fun for all. Complete with instructions. Battery operated 60-2118 ..... 6.99 F 6.99
G. DICE GAME — Battery operated — Can be used in any game where dice are used. Pull the lever and dice begin rolling in the indicater windows. Depress buttons to stop the roll. 60-2117 ..... 5.29 G 5.29
H. "FUTURA" speakers give superb sound, they're omnidirectional, that is, sound is reflected 360°. This suspension speaker has a massive 10,000 Gauss magnet for best hi-fi sound reproduction. 8 ohms. Plug-in 24" cable included. Only 9 1/2 x 6 3/4" 40-1975, Ship. wt. 10 lbs. 22.95 H 22.95
I. MICRO SIZE — WALKIE TALKIE! Small enough to take anywhere, but still gets your signal out a long way! High-impact case, 3 5/8 x 7/16 x 1 1/4". 100 mW, no license or age limitations! With Battery, Channel 14 crystal. 60-3029. Ship wt. 2 lbs. Pair 22.95 I 22.95
J. ARCHER "ROAD PATROL" The radio that leads a double life — on the handlebars of any bike or as an indoor/outdoor portable. Flip-lever instantly disconnects radio, bracket stay ON bike. Push-button horn; 3" safety reflector faces traffic. Weatherized case, 6 x 4 x 4". 12-1168 Ship wt. 2 lbs. ..... 17.95 J 17.95
23-467. "C" Cells, 3 Req. Ea. 17¢
K. THE REALISTIC 8-TRACK PLAYER! STEREO! The tape cartridge player has auto/manual program change. Separate volume controls for each channel, a balance, and a full-range tone control. The speakers can be separated over 7-feet! Operates from AC, 8 "D" cells, or 12 VDC with an optional adapter. Size (closed) 13 1/4 x 10 x 7". 14-915 Ship. wt. 9 lbs. ..... 79.95 K 79.95
L. MUSICAL TRAVELER! Lets you bring your records along! Plays 7", 10", 12" records; has 45-rpm spindle, push-down tone arm. Radio plays even when phono is covered; has semi-slide rule tuning. Complete with batteries, AC line cord. 12 x 12 x 3". Case with carrying handle. 13-1183 Ship. wt. 4 lbs. 42.95 L 42.95
M. CASSETTE RECORDER Our compact single knob function control "lightweight". Built-in AC cord, fast forward and rewind, earphone jack, PLUS "Auto-Level" that smooths out volume variations during recording for perfect play-back. 10 1/2 x 9 x 2 3/4". Remote control mike with stand. 14-858 Ship. wt. 6 lbs. ..... 49.95 M 49.95
23-467. Batteries (6 req.) Ea. 17¢
N. 2 SPEED CAPSTAN DRIVE RECORDER—Budget-priced solid state portable. Plays 3 1/4" reels with 600' capacity at 3 3/4 and 1 7/8 IPS. Single knob control with record safety interlock. Remote control pencil-type microphone. Includes earphone and batteries. AC adapter jack for 117 VAC. Dimensions: 8 1/2" x 11 3/4" x 3 1/2". 14-3003, Ship. wt. 6 lbs. . 32.95 N 32.95
CHARGEX
REALISTIC®
CREDIT TERMS AVAILABLE
UNIVERSITY HEIGHTS SHOPPING CENTRE
Syd Pratt, Manager
477-9119
609 YATES ST.
Phil Smith, Manager
384-6411
FREE CATALOGUE AT YOUR LOCAL STORE OR WRITE TO: BOX 340 BARRIE, ONT.

Victoria Times

THURSDAY, DECEMBER 9, 1971

BRIAN TOBIN, Editor — STUART UNDERHILL, Publisher — GORDON BELL, Managing Editor

Shoe on the Other Foot

In recent years China has been vying with Russia as the champion of oppressed peoples and protector of the underdog. The late Mr. Khrushchev summed up his policy as one of support for people anywhere who were struggling for their freedom — perhaps one of the most ironic utterances on the public record. China, too, has been publicizing such intentions, particularly in Africa, and took occasion more recently in the United Nations Assembly to remind everyone that there would be aid for minorities who felt the weight of injustice.

The Pakistan-India confrontation, therefore, has placed Peking in an embarrassing position that would be comic if it were not so tragic for the people concerned. As a peacetime supporter of Pakistan, China had naturally to proclaim itself as an ally when armed conflict broke out with India. This position was particularly necessary in view of the fact that Russia was aiding India by word and weapon.

Now China announces that if India gains a foothold on Pakistani territory and Pakistan has to stop fighting, then China will move in to drive the invader out. The irony comes in the fact that China's encouragement to the Pakistan government, and the threat to intervene with force, is directed against the oppressed minority that was fighting for political freedom against the Pakistan government.

If any group qualifies for Chinese assistance, under Peking's definition of people who should be helped, it surely must be the men and women who are struggling for Bangla Desh — their freedom from injustice under the Pakistan government. But Peking now finds itself supporting one of Asia's dictatorial governments against a large section of the population that wants freedom to enjoy the East Pakistani administration the people had elected.

This is not the first anomaly to occur in the global ideological struggle, of course. Some of the world's greatest democracies on occasion find themselves fighting to preserve authoritarian governments they would never have tolerated at home, or sought as friends. And Moscow's operations against Czechoslovakian, Hungarian and Polish patriots demanded very special interpretations of the Party line respecting peoples wanting to assert the rights of the common man.

The Communist powers, in fact, emerge in the showdowns as a close image of all that they have denounced in rightist regimes over the years. It's hard to decide whether Lenin would cheer or jeer them.



"We want you to surprise us this Christmas, so we made a list of what we've already got . . ."

letters

Curing Addiction or Causes?

In a dramatic campaign to find a cure for heroin addiction, Florida's Democratic Senator Claude Pepper has asked Congress to give the priority to emergency research for that purpose it gave to the Manhattan Project that produced the first atomic bomb.

As chairman of the U.S. House Select Subcommittee on Crime, he refers to advances reportedly made by pharmaceutical manufacturers in their efforts to find non-addictive drugs which would replace methadone, the heroin substitute which is also reportedly addictive, and he mentions progress being made by U.S. Army chemical warfare scientists who may have already developed an effective heroin-blocking agent.

Senator Pepper makes a strong case in his call for broader and more intensive research.

That approach could be highly productive, if he wins support. It may, however, have restricted value only in the eradication of heroin addiction. Provision of a cure, if one can be found, could be effective in the treatment of those who want the cure. Others, who are uninterested in a cure, might be required to take one. But in the surreptitious use of narcotics, finding and proving addiction could be difficult.

Moreover, if a satisfactory substitute drug were found, still to be remedied would be the causes which led to drug use in the first instance. Determining how to eliminate those causes might call for a further research project also rivaling the Manhattan Project.

Stretching Fish

From Zurich comes word that a leading automobile tire firm is going to support a U.S. project to process used auto tires and float them out to sea, where fish would feed on them. Fish, it appears, are mad about the diet and could ease a disposal difficulty.

Fish from old tires? Why not? Where do you suppose the banquet circuit gets its rubber chicken?

A few more revelations like this and we may solve that old mystery: What goes into the sausage?

Brentwood: Objective Report?

A few weeks ago Central Saanich Council considered how best to inform ratepayers on the current recreational land acquisition issue. The mayor was accordingly charged by council to present a clear and objective report of the matter through a letter to the ratepayers.

Mayor Galbraith's letter read by even the most neutral of observers is an endorsement for acquisition of the Brentwood Bay property. Thus, he denies his openly declared neutrality. His letter is vague and therefore misleading. Council minutes substantiate that September 27 was the first time all of council could have been aware of the Brentwood property proposals. Yet the mayor's letter says that the "Stanlake, negotiations" were in August and goes on to say, "prior to and during these negotiations other park sites were viewed." The official record shows council did not view the "alternatives" until October 2.

These "alternatives" were more in the nature of initial suggestions, brought out at a meeting near the end of September after about an hour's consideration by only six of seven council members, Alderman Michell being away on holiday. In essence, they were temporary alternatives to the Brentwood property proposition that was apparently bought in early August and with an apparent offer of first refusal to the municipality.

To my knowledge, reference to an official written proposal has never been included on the official record. It is pertinent to mention that the Turgoose Point 12-acre property was sold, apparently for $175,000. A week later the mayor published and mailed his letter, fully aware of this fact.

Three members of council declared that they would "stand or fall" on this issue. Already, two have declined to stand for re-election.

It has been my consistent appeal to council that a more thorough and complete investigation be considered for recreational property acquisitions than has been given. A lot of time has been spent on one proposition but very little on the remaining and other alternatives; hence, the decision needed is based on poor data. In any case, why the rush?

I urge ratepayers to vote as they see fit, but please bear in mind that the mayor's letter that you paid to have mailed to you, is neither neutral nor a completely accurate account. — W. E. Clayards, Alderman, Central Saanich.

Cadboro Bay Planning

In response to Mrs. Katherine B. Suttill's question, (Letters, Dec. 6) "What plans do Mrs. Edith Gunning and Saanich council have in mind for the redevelopment of the Cadboro Bay Village area?" I would state specifically . . . NO PLANS.

My comment at the All Candidates' Meeting was made in the context of repeated requests from the Cadboro Bay Ratepayers' Association and other residents for involvement in planning, with a view to the preparation of an official community plan for the area. I pointed out that citizen involvement in planning is not an easy process; it requires dedication and willingness to become well acquainted with all possible alternatives. Hopefully, the effort in Gordon Head to involve the residents in development area planning will be a success. If so, I suggested, council might be encouraged to work similarly with the residents of the Cadboro Bay area. — Mrs. Edith R. Gunning, Alderman.

HAROLD GREER

Ontario Hand on the Wheel

TORONTO — If the scenario for the U.S.-Canadian autopact negotiations ever gets reduced to script form, the text will read at intermittent points: "Alarums and excursions afar off from Ontario." Every suggestion from Ottawa of possible Canadian concessions has the Ontario government expiring in the wings.

Ontario's fretting is understandable. Some 85 per cent of Canadian motor vehicle production, and 97 per cent of the automotive parts industry, is sited in the province and together they provide about 70,000 jobs. One out of eight Ontario jobs is directly or indirectly related to the automotive industry.

Any changes in the autopact which hazard the maintenance and improvement of these employment levels will therefore affect the Ontario economy very seriously, and Premier William Davis has ample reason for urging Ottawa, by telegram, speeches and delegations, to make no concessions.

But surely the federal government is well aware of the economic importance of the automotive industry and it doesn't need any Sunday quarterbacking from Queen's Park? Isn't Davis simply horning in on a federal responsibility, namely the negotiating of treaties with other countries?

Yes to Both

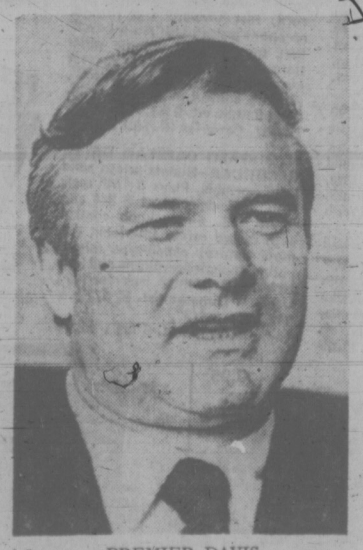
The traditional answer, of course, is yes to both questions. But the modern and practical answer is that such provincial prompting is both politically necessary and procedurally advisable, if for no other reason than that it is better to be safe than sorry.

It is politically necessary because provincial governments have come to be regarded (rather unjustly) as almost as responsible for economic conditions as the federal government. If a revised autopact should cause unemployment in Ontario, Mr. Davis will be blamed for not protecting Ontario interests and he wants to be able to say that he told Ottawa so.

It is procedurally advisable because, in a situation like the autopact negotiations, one can never be sure that one Minister in Ottawa knows what another Minister is doing. As a matter of fact, this is distressingly true of all governments in all situations encompassing more than one government department; the only practical way to beat it is to deal with the man at the top in the hope that some co-ordination will result.

In the autopact situation, for example, Ontario officials have been making their pitch to Jean-Luc Pepin, the federal minister of trade and of industry. Mr. Pepin's responses have been quite reassuring and the Ontario government is satisfied he agrees with its position. At the same time, however, External Affairs Minister Mitchell Sharp and sometimes Prime Minister Trudeau continue to excite the press with suggestions that concessions to the U.S. point of view must be expected, and the Ontario officials have to run back to Mr. Pepin to get reassured all over again.

This is not to say that Ontario regards the autopact as sacrosanct and beyond change (although Premier Davis has no objection if that impression is created) but simply that concessions may be made which are greater than they need be, beacuse of the context in which the negotiations have recently been taking place.



PREMIER DAVIS
. . . urging Ottawa

The autopact has been under review by Canada and the U.S. for almost two years and Queen's Park had no worries about the Canadian position until Washington imposed its 10 per cent surcharge on dutiable imports in August. Immediately, of course, the question arose as to what concessions Canada would have to make on the autopact—and other things — in order to get the surcharge removed. In this larger context, Mr. Trudeau and Mr. Sharp have given every indication that they are not prepared to be as tough as Mr. Pepin was when negotiating the autopact in isolation.

The prime protection for the Ontario automotive industry in the autopact, for example, is the requirement that vehicle production in Canada must be maintained at least at the level of the 1954 ratio of Canadian production to Canadian consumption — generally, 92 per cent. This guarantee has been more than met and indeed the Canadian production of cars is running at about 110 per cent of consumption, with the balance being exported to the U.S.

It is one thing, however, to agree that this is too high and could be reduced to, say 100 per cent, provided offsetting concessions were obtained in return, and quite another thing to agree the guarantee is either no longer necessary or can be suspended until the U.S. gets out of its balance-of-payments difficulties. "Suspension" in international treaties often turns out to mean "permanent." Without a guarantee of Canadian production, the industry will surely gravitate to the U.S., just as the agricultural machinery industry has done since a free trade agreement in that area was signed in 1946.

Not Satisfied

Perhaps Mr. Trudeau and Mr. Sharp agree with this. Perhaps not. Certainly the Ontario government is not satisfied that they do, nor is it satisfied with having to try to persuade them by sending telegrams and officials to Ottawa. It wants to be part of the negotiating team, at least on the working level.

There is considerable precedence for this, not only in arrangements Ottawa has worked out with Quebec, but in respect of Ontario's interest in Great Lakes pollution. The negotiation of a new International agreement on this matter has involved the organization of various working groups and subcommittees on which Ontario officials (and Quebec officials as "observers") have worked along with federal personnel. The subcommittee on water quality objectives for the Great Lakes, in fact, was chaired by the chairman of the Ontario Water Resources Commission and the Ontario Minister, George Kerr, was a member of the Canadian negotiating team in Washington.

The justification in that case was, to put it bluntly, that Ontario experts knew more about water pollution than either the Canadian or the American federal officials. Perhaps the same cannot be said about the autopact, although listening to Mr. Trudeau and Mr. Sharp, one may be permitted to wonder.

Something We Are Not Told?

We have been told it's a time for decision; but what choice do we have? All four mayoralty hopefuls appear to be against the Reid development. The Reid proposal and ultimately the development itself was contingent upon the city purchasing the Ocean Cement property. The city has now done this. The talk now is that the city buy the Reid property. With what? Had it not been for the McPherson Estate, there would be no McPherson Theatre and certainly no swimming pool in Central Park.

Is there something about this development and the developer that we are not being told? I am not aware of the man on the street starting all this controversy. The fence-jumping started in City Hall. Sometimes they even sat on the fence. Apparently, it wasn't a picket fence.

It was even suggested and probably put forth to Hugh Curtis that he enter the race in Victoria. My answer to that is, "Thank God he didn't." Why should Saanich suffer due to the ignorance of Victoria?

It's too bad the entire City Council isn't up for re-election. Well, take heart Mr. Reid; maybe someday Victoria will come of age. — W. K. Bisson, 331 Arnot Ave.

Tourist Grants

May I be permitted to point out the lack of public knowledge pertaining to the Saanich Municipal grant to the Greater Victoria Visitors and Convention Bureau and the Vancouver Island Publicity Bureau. The Provincial Government, under its Bill No. 10, pays directly into Saanich municipal coffers, $1 per capita expressly for, and I quote "the encouragement of tourism," thus, approximately $66,000 is received in Saanich for this express purpose, to-wit: Promotion of Tourism. A percentage of the $3,500 Saanich grant is transferred to the Vancouver Island Publicity Bureau for the purpose only of "external advertising." To this sum of money the Provincial Government adds for every 40 cents transferred, a further 60 cents.

It would appear, possibly, that His Worship Mayor Curtis has not taken this fact into consideration in the financing of tourism when he states that the home owner contributes directly 1/27 of a mill towards tourist promotion.

Further consideration should be given to the fact that when approximately $50,000 from tourism is poured into the economy of an area, such as Greater Victoria, that all must benefit: home owner, retired resident, businessman, tradesman, alike.

The tourist dollar is a lucrative dollar and competition for this tourist dollar is very keen. It is unfortunate that many of our local residents take the tourist industry for granted. Tourism creates jobs! — M. E. Heppell, Commissioner, Victoria Visitors Bureau.

Colwood Cemetery

The Times and Bruce Yemen deserve thanks for bringing the cemetery mess into the open and telling it like it is.

Some of us who have loved ones in Colwood cemetery and have paid for perpetual care have been trying for years to get something done about the disgraceful condition of the place but all efforts have been in vain.

Numerous requests to interview Hagel have always found him unavailable. A talk with the P.U.C. has gotten nowhere. Radio hot line discussion by diatribe brought no results. There seemed to be no remedy at hand.

Perhaps a contributing factor to the Colwood state of shame is that the cemetery is not within sight of the highway. The view of Colwood from Hatley Memorial Gardens is well screened. It is necessary to go in and inspect the place to understand what all the screaming is about. I guarantee you will come away angry and heartsick.

Looks like some action is needed to make both the public body and the ambitious monopolists more responsible.

I agree with Alex Macdonald and others that a royal commission is needed here. — Mrs. N. Magraw, 647 Michigan St.

Place for Sanctuary

Thank you for publishing the letter from Mr. M. Vanton this week titled "A Place for People to Walk." He expressed so well his affection for Victoria, his hope of keeping it a place where people can move and breathe as individuals rather than as automatons in a great ticky-tacky mess of developers' abominations.

When someone refers to this city as "garbage," I feel they do not deserve the privilege of living here, let alone representing Victoria as mayor.

If a person must be crass and soulless with no appreciation of mellowed, time-honored things together with natural beauty (sea, wind, rain, hills, trees, etc.) why can't they take themselves off somewhere else? Heaven knows there are innumerable dreary places that would suit them to perfection.

The sensitive human must have some place for sanctuary — refuge from the "rat-race." We had one here. Are we going to sit back and allow — nay encourage — its destruction by greedy, mercenary intruders? — Peggy Walton Packard, 1885 Lansdowne Rd.

A Privilege to Serve

Once again it has been my privilege to serve as a canvasser for the Kiwanis building fund. I wish through your paper to thank all those people on Munro Street, Clifton Terrace and Plaskett Place for, first, their generosity and secondly, the sincerity and warmth of their greeting when I appeared at their doors. Their kindness really brought home to me that it is an honor and a privilege to serve. — Daniel F. Paine, 454 Fraser.

60 Years Ago

From the Times of Dec. 9, 1911:

Leo Pallitter, keeper of an Italian restaurant on Pandora Street, near Government, was this morning fined $100 for selling liquor in his restaurant to customers who dined there. The accused had the option of two months in jail and left the court with the intention of obtaining a lawyer to advise him what to do under the circumstances.

The sale of liquor in the restaurant with meals was noticed by Detective Murray, who made an investigation which resulted in the prosecution.

VICTORIA TIMES, established 1884, is published every afternoon except Sunday by the Times Publishers, Limited, 2631 Douglas Street, Victoria, B.C. Second-class mail registration No. 0628. All undelivered copies and notices of change of address to be sent to the above address. The Canadian Press is exclusively entitled to reprint the local news published herein.

viewpoint

Prairie Leaders Teaming Up—What About B.C.?

By PETER DESBARATS

Prairie politics have been unusually volatile since the New Democratic Party formed its first Manitoba government under Ed Schreyer in the spring of 1969. This year the NDP returned to power in Saskatchewan, under Allan Blakeney, and Peter Lougheed led the Conservatives to an upset victory in Alberta, ending 36 years of Social Credit administration.

Now that the dust has settled, it has become clear that the changes involved more than transfers of power from one political party to another. There was a shift of power from an older political generation to a younger. This is embodied in the three men who now lead the three prairie provinces. The ideological differences which separate them seem to be far less important than their similarities of temperament and approach to government.

This is particularly striking when you talk with the three of them, as I did, in the space of a few days.

They belong to the same generation. Schreyer, at 35 years of age, is the youngest. Blakeney is the oldest at 45. Lougheed is 43. Blakeney and Lougheed, the two lawyers, received part of their education in other countries, Blakeney as a Rhodes scholar at Oxford and Lougheed at Harvard. Schreyer has a master's degree in economics and political science and lectured at the University of Manitoba early in his political career.

All three are men of intellectual ability and confident physical presence. Schreyer



SCHREYER

is moodier than the other two and probably the most brilliant.

Impressions of Blakeney differ widely. There are many who consider him a cold man. If this has been true in the past, my own feeling is that his new political authority has made him more outgoing.

Lougheed is by far the most attractive of the three from a television producer's viewpoint. His most obvious political characteristics so far have been ambition and an ability to work incredibly hard.

There is a more substantial comparison to be made. The main political objective of all three appears to be sound government management. In this they resemble premiers of their own generation in other Canadian provinces; but this is the first time that politicians of this type have coincided in office on the prairies.

It is evident from talking with the three premiers that this is going to have a marked effect on relations between these provinces, on their relationship to British Columbia (where W. A. C. Bennett is the last "old style" provincial leader still in office) and on the influence that the prairie region exerts on the rest of Canada.

The three premiers agree in principle that this is likely to happen. In practice, they are working toward much closer administrative relations between their provinces.

None of the premiers', significantly, show much interest at this stage in discussing political prairie union or other grand strategies in the style of W. A. C. Bennett.

"I still have an interest in it" said Schreyer, who is on record as supporting prairie union, "but I think there's more prospect of a functional approach than a constitutional approach."

"I think its worth a look," said Blakeney, "since every Canadian problem appears to be a constitutional problem. In that context, prairie union is a good idea. But in fact, there is a great deal to be said for smaller units of administration."

"I just don't see political union at all," was Lougheed's reaction, "but I think there will be a greater number of times when a combined western approach, hopefully including British Columbia, will occur more frequently. "I think that will be a forward thing for Canada: that the balance between Quebec and Ontario will be to a degree offset by, perhaps, a growth towards political union in the Maritimes and at the same time, a stronger and more united western view."

In Blakeney's opinion, any substantial alliance of western provinces has to start at administrative rather than political levels.

"All the politicians can do is smile benignly and give their blessing," he said. "If it's going to work, it has to be done by the people even below the deputy minister level, at the branch head level."

This kind of co-operation depends not only on the philosophies of the different governments, but on the capabili-



LOUGHEED

ties of the various civil services.

"I think, for instance, that we'll get a prairie economic council as soon as we have a civil service that is geared to do that sort of thing," said Blakeney. "I didn't inherit one and I'm having to build it. I don't know what kind of civil service Lougheed has got. The previous Social Credit government of Alberta kept a very tight ship. Their public servants didn't mix with the others at federal-provincial conferences.

"Schreyer has now built a good civil service and the links between the Schreyer government and our own are really getting quite close in many, many areas. We hope to do the same with Lougheed and far as I can see, Lougheed hopes to do it with us."

"I don't anticipate any problem in dealing with Schreyer or Blakeney," agreed the premier of Alberta. "Even though we may have some ideological differences, I think that we approach things pragmatically. I sense that we'll be able to get along very well."

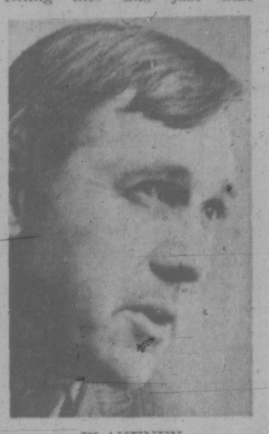
Schreyer said that he was closely following moves to integrate departments of agriculture, forestry and fisheries in the maritimes.

"If they manage to do this, I think its a tremendously logical and rational thing to do," he said. "We could, in the prairie provinces, do the same with respect to university building and construction, curriculum and expansion. I think there's room for it in resource development as well.

He cited, as a small example, a common program of testing farm machinery which will come before the Manitoba and Saskatchewan legislatures this winter.

The unanswered question, in this drift toward some form of prairie union, is the position of British Columbia.

Blakeney said flatly, "I don't see British Columbia fitting into this just that



BLAKENEY

neatly. At any rate, nothing is going to happen in B.C. while the present administration is there. In administrative terms, it's not going to happen, but I don't see a great deal of affinity anyway."

Lougheed, on the contrary, believes that any western alliance would be immeasurably strengthened by the presence of British Columbia.

British Columbia is certainly included in the plans of a high-level private group which is working now in the western provinces to create a Canada west council.

At a "private union" conference in Alberta last year, the idea of such a council was supported strongly by James A. Richardson, Minister of Supply and Services and the only Manitoba member of the federal cabinet. Since then a fair amount of quite preparatory work has been underway.

As now envisaged, the council would be a private non-political organization devoted initially to research and funded primarily by government. Preparations have advanced to the stage where a leading western Canada business has been asked to head the council but no formal approaches have yet been made to the provincial governments.

In recent years, a great deal has been written about western separatism and prairie union. Separatism is not a serious question in the west; political union at this stage is of little more than academic interest. But a potent combination of new political types, common economic interests and pressures from central Canada are creating, at this time, conditions for a far greater degree of western unification than anyone would have believed possible only a few years ago.

Psychiatric Wards Taking Place of Prisons

By NICHOLAS VON HOFFMAN
The Washington Post

On May 29th, 1970, three Russian cops and two psychiatrists forced their way into an apartment in the city of Obninsk. The apartment's occupant was Zhores Medvedev, a biochemist of considerable renown who has been active in trying to get the government there to live up to the free speech guarantees in the Russian constitution, an admirable although largely ignored document.

The two psychiatrists informed Medvedev they'd had reports he'd been acting crazy, and when the scientist replied he'd never felt saner the cops forcibly dragged him off to the loony bin. There a committee of Russian shrinks proved that they are as adept as ours in thinking up fancy names for imaginary diseases.

After a review of Medvedev's career, they found him to be suffering from "paranoid delusions of reforming society," a "split personality, expressed in the need to combine scientific work in his field with publicist activities," a "lack of sense of reality," and "a poor adaptation to the social environment" and diverse other symptoms which in some other country might lead people to think he was a rather valuable citizen. (for the rest of this sad story you might want to read "A Question of Madness" by Zhores Medvedev and his brother, Roy, Alfred Knopf, New York, 1971, $5.95).

But before you congratulate yourself for being smart enough to live in a country where nothing remotely like that could happen to you, read this:

"Mrs. Anna Duzynski was a recent Polish emigrant; neither she nor her husband had learned to speak English. They were living on the northwest side of Chicago when on Oct. 5, 1960, Mrs. Duzynski discovered that $380 in cash was missing from their apartment. Suspecting that the money had been stolen by the janitor who was in possession of a spare key, Mrs. Duzynski rushed to his flat and demanded the return of the stolen money. The janitor called the police, complaining that both Mr. and Mrs. Duzynski were insane and should be put in a mental institution.

"Without further examination the police seized both Anna and her husband, Michael, and took them in handcuffs to Cook County Medical Clinic . . . the Duzynskis were pronounced mentally ill and were committed to Chicago state hospital. Six weeks later, Michael Duzynski still knew less about why he had been denied his freedom than he had when thrown into a Nazi concentration camp in World War II. Finally, in complete desperation, he hanged himself. The very next day, the hospital officials released Anna Duzynski." (Quoted from "The Right to be Different: Deviance and Enforced Therapy" by Nicholas N. Kittrie, the John Hopkins Press, Baltimore, to be published 1972, $15).

Kittrie, who's a professor of criminal and comparative law at American University, has got a lot of equally gruesome stories in this carefully documented book, but none of them should blot out the main point, which is the degree to which we now live under a "therapeutic state."

His study limits itself to the use of medicine, psychiatry, social work, and other mandatory human rehabilitation programs. Just in criminal offences Kittrie estimates that about 54 out of every transgressors' cases are no longer handled by judge and jury trial but by some form of involuntary therapeutic process.

Some may see in this statistic that we're coddling the crooks instead of punishing them. That's a mistaken notion. Kittrie demonstrates that you are likely to spend far longer being locked up and cured in a hospital for the criminally insane than if you'd been tried, found guilty and sentenced to the penitentiary. Thus the therapeutic state satisfies both the rock hard lawnorder crowd by keeping people out of circulation longer and the heart hemorrhagers who sleep better knowing that our malefactors are incarcerated in treatment centres rather than jails.

It's only fussy traditionalists like Kittrie who worry that thousands upon thousands of people can and do get institutionalized without any of the protections that are afforded them under the constitution, as they are afforded to Zhores Medvedev under his.

"In many states, the commitment laws now specify that the prospective patient's 'need for treatment' is a condition sufficient to justify commitment," writes Kittrie with prissy concern for the Bill of Rights. "Some states have even made the welfare needs of persons other than the patient, such as members of his family, a sufficient criterion for commitment."

The scope of the therapeutic state's activities keeps growing. Now it's up to only juveniles who play hooky and risk being clapped up somewhere to be rehabed by the shrinks, now it's drug addicts and alcoholics. In more and more places, the humanitarians are having the laws changed so that junkies and winos are regarded, not as law breakers, but as sick people. And as such, they can be entombed against their wills and without trial in a place of therapeutic confinement.

This would be bad enough if the state hospitals, homes and treatment centres did offer help and the promise of cures for these alleged diseases, but often they don't, both because they're starving for funds and also because as psychiatrists like Thomas S. Szaz never tire of repeating, these are not problems for which medicine has any answers.

Kittrie doesn't even begin to deal with other forms of therapeutic coercion, such as the use of psychiatry in the armed forces or in our school systems from kindergarten up. There is also the equally pernicious but less well documented use of shrinks on their employees by large business corporations.

Those of us who're still running around loose and out from under the butterfly nets had better do something to protect ourselves fast. Kittrie wants a therapeutic bill of rights, but if that fails, what we might do is take a leaf from the people who certified Medvedev and decare the humanitarians and the therapists guilty of "paranoid delusions of reforming society" and lock 'em up in their own hospitals for treatment.



Roy and Zhores Medvedev

Big Litterbugs Get Away

By RUSSELL BAKER

Is anyone else tired of hearing about the evils of litter? Litter may be a nuisance. All right. Litter may be bad in a minor way. So what? Who among us is not?

Should we, for that reason, be reviled on the radio between Mozart and Mahler? Be the object of police warnings beside every highway great and small? Be denounced on television, in subway and bus, on vast illuminated billboards, in newspaper ads? Be legislated against by state and local governments?

The excesses of the attack on litter are worthy of the Pentagon. B-52's of public relations are launched into battle to kill a mouse. Litter. Half the male population of the country is going spongey in the brain with football and what the great engines of public alarm warn us about is litter.

It seems suspicious, this disproportionate concern for the trivial. Can the forces behind it be trying to distract us from something really terrible which they are up to? If we back off and take a fresh look at litter, ignoring for the moment all the propaganda against it, we may get a sniff of what the game is really all about.

* * *

What is this litter we are urged to fight? An empty beer can on the lawn. Discarded chewing-gum wrappers. Crushed and empty cigarette packages. A banana peel beside the turnpike. A page of newspaper in a gutter. The fragments of a non-return bottle hurled in maniac surrender to violence. In short, the small chaff of ugliness.

Litter is the material with which the masses — the common man, if you want to get mawkish about it; the great silent majority; the middle American; the little fellow — the material with which the overtaxed and underfinanced make the country uglier.

The attack on litter is, therefore, a pretty obvious example of the way the moneyed crowd, which controls the great engines of public opinion, uses power to discriminate against the rest of us.

What do you and I have to help make America uglier? Very little. A few empty beer cans, some chewing-gum wrappers, the peeling from that banana which we ate right here in this automobile a few miles back up the turnpike.

* * *

It's not much, but we are willing to give it for our country. We roll down the car window and lift a beer can. "Fight Litter!" commands the radio, which has just finished Mozart. "The penalty for littering this highway is $500 and five years in prison," declares a billboard composed by a state legislature on the very same day it authorized the truck lobby to run an eight-lane highway through the historic old dome of the state capital.

It takes a brave citizen to dispose of that beer can and banana skin in the American way.

People with access to large sums of money are not bullied in this fashion when they set out to uglify a place. To the contrary, their efforts are applauded as progress.

If, for example, you threw away a chewing-gum wrapper on a typical street in downtown Washington, the radio, television, billboards and newspaper ads would immediately attack you.

Dump a piece of architectural litter of the sort nowadays called an office building, however, and the radio will remain pleasant. So will television. Anyone who accuses you of littering will be dismissed as one of those creeps who don't believe in progress, and hence will not have to be answered.

If turning a country into an eyesore is progress, why can't everybody participate. In Washington, architects and real estate speculators are encouraged to go ahead and dump litter all over the downtown streets to a height of 12 stories.

* * *

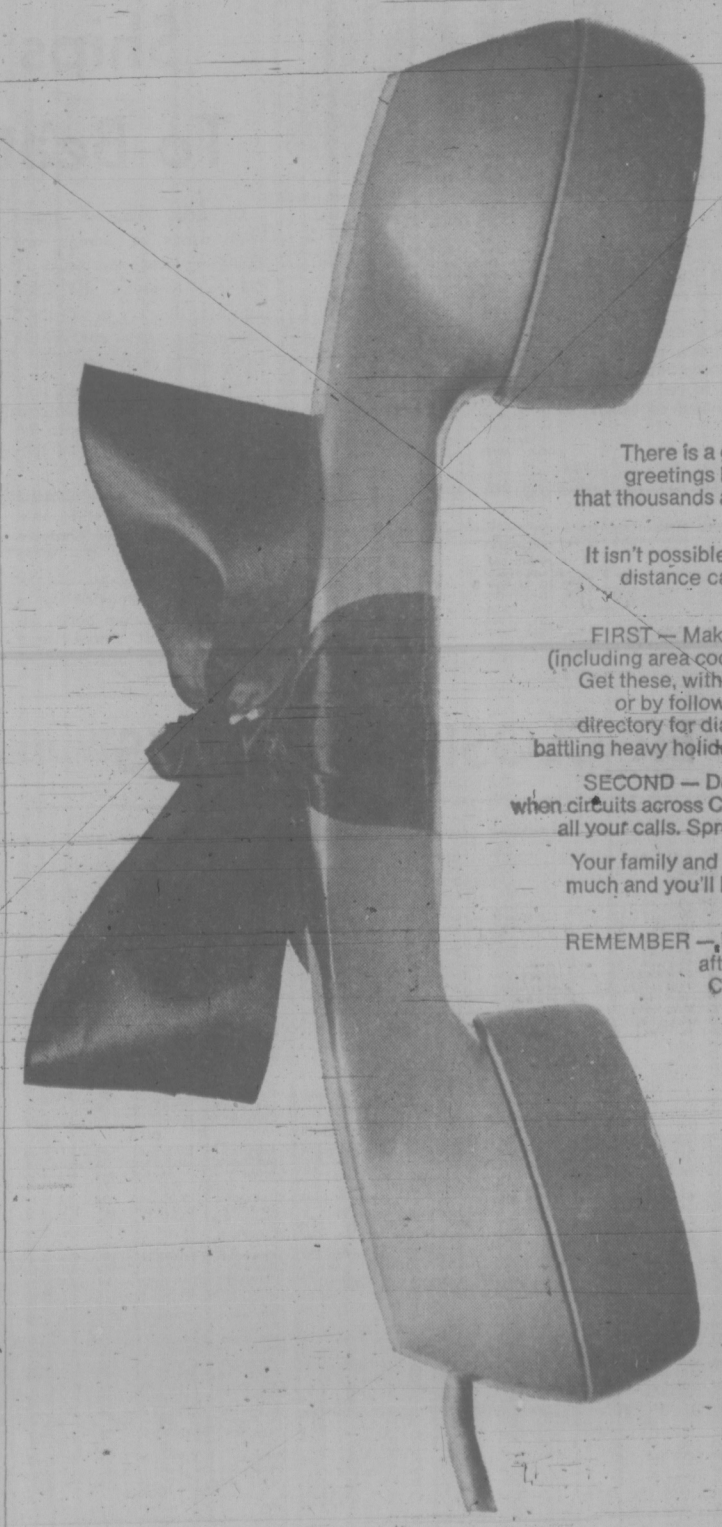
If the rest of us were given similar encouragement to litter, uglification would be just as inevitable, and far more interesting. This is because only minor variations exist in the hundreds of glass file-cabinet office buildings that are turning Washington into a futuristic facsimile of the old Warner Brothers warehouse district. (Remember those grim, lifeless canyons where all the hellishness took place between midnight and the last gasp of Edward G. Robinson?)

A pile of beer cans, butts, chewing-gum wrapers, old newspapers and banana peels that was 12 stories high would at least have the merit of shifting with the winds and changing color with the seasons.

Someone will say that this would turn the city into a dump. This is true, but we are turning cities into dumps in any case. Why not give the public a hand in shaping them?

Better yet, why not shut down those half-witted great engines of public alarm long enough to make them stop shouting about litter? We all know now that litter is not neat, and it is galling to be made to feel like a traitor for throwing a beer can while people who create ugliness on the monumental scale are destroying whole countries and being cheered for it.

New York Times



Calling home for the holidays? Here are some suggestions to make it easier.

There is a great joy in exchanging Christmas greetings by telephone. So much so, in fact, that thousands and thousands of Canadians do so each year.

It isn't possible to reserve specific times for long distance calls but you can minimize delay by following these tips.

FIRST — Make a list now of the phone numbers (including area codes) of the people you plan to call. Get these, without charge, through your operator or by following instructions in your telephone directory for dialing direct. Do this now and avoid battling heavy holiday traffic just to get your numbers.

SECOND — Don't wait until Christmas Day itself, when circuits across Canada will be overloaded, to place all your calls. Spread them over the holiday season.

Your family and friends will enjoy your calls just as much and you'll be more certain of getting through without delay.

REMEMBER — Most long distance rates are lower after 6 p.m. daily and all day Sunday. Check your directory for full details.

So, give them a call for Christmas. No bothersome shopping, wrapping or mailing.

B.C. TEL

TORONTO MARKET TRADING

TORONTO, 1:40 P.M. STOCKS
Distributed by CP
Toronto Stock Exchange—Dec. 9

Quotations in cents unless marked $. z—Odd lot, xd—Ex-dividend, xr—Ex-rights, xw—Ex-warrants. Net change is from previous board-lot closing sale.

MINES

Stock	Sales	High	Low	1:40 p.m.	Net Ch'ge
A—B					
Accra	500	6½	6½	6½	+ ½
Acme Gas	3000	23	23	23	+1½
Allied Mng	1500	335	325	330	+ 5
Ang Ruyn	5500	29	29	29	— 1
Ang U Dev		See list below.			
Argosy	z200	42	42	42	
Atl C Cop	z23	43	43	43	
Aunor	1300	235	230	230	
Avoca M	1000	52	52	52	— 1
Bankeno	950	595	585	585	+10
B-Dqu	1000	3½	3½	3½	— 1
Bellm	1345	$17	17	17	
Bl Hawk	1000	41½	41½	41½	+ ½
Bral Can F	500	155	155	155	
Brameda	3184	110	100	100	—15
Brenda M	760	445	425	435	—15
Brunswk	2600	227	225	226	+ 1
C—E					
Cam Mine	1500	34	34	34	
Camflo	1400	269	269	269	
Cam Chib	1075	500	485	485	—35
C Tung	2100	156	155	155	
C Lencour	2000	8	8	8	+ 2
C Merrill	800	440	440	440	—15
Cdn Nisto	5000	6½	6½	6½	— ½
Capt	45500	11	9½	11	+1½
Cassiar	321	$18	18	18	+ ¼
Cent Pat	150	144	144	144	
Cnemaloy	1600	193	185	193	+ 3
Chimo	2500	130	130	130	
C Durham	2000	85	85	85	+ 2
C Marben	5500	127	123	123	— 3
C Morisn	6000	140	137	140	
C Neg	10082	7½	7½	7½	+ ½
C Rambler	800	145	145	145	+ 1
C Rexspar	1000	14½	14	14	
Conwest	1200	720	715	715	— 5
Cop Fields	100	112	112	112	— 8
Coulee	16700	13½	13	13	—1½
Cstland	3000	7½	7½	7½	— ½
D'Aragon	500	17	17	17	
Deer Horn	2000	3	3	3	
D'Eldona	2000	44	44	44	— ½
Denison	1602	$22¼	21¾	22¼	+ ¼
Dicknsp	700	100	100	100	— 1
Dome	2225	$52¾	52	52	—1¼
D Explr	5700	122	116	122	+ 2
Dynasty	240	585	580	580	—10
F—J					
F Mar	z500	38	34	38	
Frobex	6800	29	27	29	+ 3
Gnt Masct	2550	440	430	435	— 5
Goldray	z300	48	48	48	
Grasduc	1750	445	440	440	
Gulch	15100	4	4	4	
Hdway	10000	5	5	5	
Highmont	300	210	210	210	
Hollinger	1825	$34	33¾	34	+ ¼
Huds Bay	776	$19	18¾	19	+ ¼
Hydra Ex	1000	16	16	16	
Int Bibis T	z300	5	5	5	
Int Hailiw	z100	21½	21½	21½	
Int Mogul	z3	740	740	740	
Iso	100	115	115	115	— 1
Jelex	2000	10	10	10	
Joliet	3500	19	18½	18½	—1½
Jonsmith	z	5	5	5	
Jorex Ltd	300	155	155	155	— 5
Joutel	z200	46	46	46	
K—N					
Kam Kotia	1000	44	44	44	
Kerr Add	2300	675	660	675	+15
K Anacon	z233	12	12	12	
KT Mining	500	10	10	10	+ 2
L Dufault	1125	$11¼	11	11¼	+ ¼
L Osu	z300	8	8	8	
La Luz	z35	170	170	170	
Liberian	120	$11	11	11	
LL Lac	2589	180	180	180	
Lost River	200	410	410	410	
Louvicrt	2000	11	10	10	— 1
Lytton M	2800	135	132	135	+ 5
Madeline	200	240	240	240	
Man Bar	1060	31	31	31	+ 1
Mrchnt	16500	62	60	60	
Martin	10000	7½	7½	7½	— ½
Mattgmi	525	$24¾	24½	24½	— ½
Mc Adam	2000	42½	41	42½	—
Mc Intyre	1710	$70½	69	69	— 2
Meta Uran	2120	9	9	9	— 1
Midrim	2100	12½	12½	12½	— ½
Multi-Mi	2000	27	26	27	+ 2
Mymar M	z280	23	23	23	
NBU Mine	2400	290	275	275	—21
New Alta	4000	11	11	11	
Newcosx	100	450	450	450	
N Dimens	See list below.				
Newlund	1350	11½	11½	11½	
N Que Ragl	1455	700	660	660	—40
Nick Rim	2200	9½	9½	9½	— ½
Noble M	400	105	105	105	
Norbaska	2000	13½	13½	13½	— ½
N Canada	4000	51	51	51	
N Coldstm	1600	48	48	48	
Northgat	1666	460	445	460	+10
N Rock	2560	215	210	210	— 5
O—S					
Openskа	1335	800	785	785	— 5
Open Eni	z33	25	25	25	
Orchan	700	345	340	340	+ 5
Osisko	1000	21½	21½	21½	— ½
P Asbestos	1500	130	125	130	+ 3
Pac Coper	300	180	180	180	— 5
Patino	z39	$14	16	16	
Pce Exp	10200	55	53	55	
Pick Crow	z315	21½	21½	21½	
Pine Point	849	$22½	22	22½	+ ½
Placer	325	$24¼	24	24¼	+ ¼
Preston	1800	650	630	650	+15
Preston	1800	650	630	650	+15
Q Mattgmi	4750	19	19	19	
Radiore	000	21	21	21	+ 1
Rayrock	100	107	107	107	— 4
Rio Algom	146	$14½	14½	14½	+ ½
Roman	5000	575	555	555	+ 5
Ryanor	8500	11½	11½	11½	
Satellite	4500	51	5½	5½	+ ½
Sherritt	3230	$14	13⅝	13⅞	— ⅛
Sigma	200	400	400	400	
Silvmq	5000	17	17	17	
Stanrck	1200	32	32	32	— 1
Steep R	3975	243	236	236	— 7
Sullivan	600	240	240	240	+ 2
Sun Ex	14500	12	10½	12	+1½
Sun rt	48500	1	½	1	
T—Z					
Tara	5050	$14⅜	14¼	14⅜	+ ⅛
Teck Cor A	1130	475	475	475	—15
Teck Cor B	707	410	410	410	—10
Texmt	12700	41	40	41	+ 1
Tex-Sol	z200	70	70	70	
Thom L	500	18	18	18	— 1
Tombill	6000	55	50	50	— 3
Tontine M	500	57	57	57	— 4
Tribag	500	62	62	62	+ 2
U Asbesto	1000	395	395	395	— 5
U Misdam	z66	7½	7½	7½	
U Siscoe	700	224	215	224	+ 9
Upp Can	1700	167	166	167	— 3
West Mine	900	244	240	244	+ 5
Westfield	2200	98	98	98	
Whithorse	500	135	175	175	— 5
Wilco	11000	14	14	14	— 1
Willroy	1000	75	75	75	+ 2
Win-Eld	1000	7½	7½	7½	— ½
Yk Bear	1800	415	410	415	— 5
Zenmac	4500	5½	5½	5½	

Primary Distribution

The shares of the following companies may be considered as being in primary distribution through the facilities of the Exchange pursuant to a Statement of Material Fact.

e — previously issued shares.

Ang U Dev	1500	84	82	84	+ 2
N Dimens	700	61	61	61	

OILS

Alt East G	2000	550	545	545	— 5
Aiminex	1010	545	535	540	
Am Leduc	2500	9	9	9	
A Quasar P	100	475	475	475	—30
Asamera	1400	$17	16½	16⅞	
Ashland C	100	$11¾	11¾	11¾	
BP OG	11670	610	600	600	—10
C Geither	9048	66	63	63	— 2
CS Pete	900	565	555	560	— 5
CS Pete w	700	265	260	260	— 5
C Ex Gas	3000	345	335	340	
C Dehl	950	510	510	510	+10
C Homestd	2200	820	810	810	—10
Cdn Sup O	225	$40¼	40⅛	40¼	+ ⅛
Charter Ol	200	515	515	515	
Chieftan D	350	805	800	800	—25
Clark C	$4150	345	310	325	+20
C East Cr	300	155	155	155	+ 5
Decca R	300	190	190	190	—10
Dynamic	550	97	97	97	
Gr Plains	z50	$28¾	28¾	28¾	
Houston O	2600	202	196	197	— 8
Inter Tech	1000	87	85	85	— 5
Lochiel C	3500	133	130	130	— 3
Mill City	3708	203	200	200	— 3
Mineral R	1500	38	36	36	+ 3
Nat Pete	9500	227	220	221	— 7
N Cont	2600	65	65	65	— 2
N Davies	1000	6	6	6	—1½
Nc Oils	2200	625	575	620	+45
Northld	4000	82	80	80	— 2
Numac	6278	$12¾	12⅜	12¾	
Page Pet	150	135	135	135	
Pan Ocean	1100	$11⅛	11	11	
PanCdn P	690	$5	14⅞	14⅞	
Permi	1000	38	38	38	— 1
Peruv	1100	22	21	21	—1½
Petrol	2000	135	132	135	+ 3
Pinnacle P	2000	44½	42	44½	+2½
Place G	1100	100	100	100	
Ponder	8200	70	65	70	+ 5
Peyto Oils	700	202	201	202	+ 2
Ranger	1000	$12⅛	12	12	— ¼
Scurry Rn	300	$14¾	14½	14½	
Siebens	900	850	840	850	+10
Spooner	4400	110	103	107	— 3
Total Pet	1600	645	625	630	—15
U Canso	1816	385	380	385	— 5
U Canso w	500	63	63	63	— 1
Ulster Pet	4220	145	141	142	— 1
Voyager P	100	450	450	450	+10
Wsfates	z15	285	285	285	
W Decalta	2180	695	685	695	+10
World Wde	1000	235	230	230	— 5

In addition to Canadian Press stock reports, bond and mutual fund prices, market quotations also are supplied by the following firms or agencies: Investment Dealers' Association of Canada, Richardson Securities, Royal Bank of Canada, Pemberton Securities, A. E. Ames & Co., Annett Mackay Ltd., and Vancouver Stock Exchange.

TODAY'S GRAIN PRICES

WINNIPEG (CP) — rapeseed futures were higher on fair active trading at the close of the grain exchange today.

All rapeseed futures were above the previous close levels as active selling met with improved buying interest.

Other commodities had moderate trading. Flax futures were higher on good exporter interest and rye was also stronger on domestic shipper buying.

Wednesday's volume of trade was2 28,000 bushels of rye, 274,000 of fla x and 2,556,000 of rapeseed.

	High	Low	Close
Flax			
Dec	239¾	238	239
May	249½	247½	48¾
Jlp	250¾	249¼	250⅝
Rapeseed Vancouver			
Jan	257⅝	253½	254⅝
Mar	259⅞	258½	258½
June	258½	257½	257⅛
Rapeseed Thunder Bay			
Dec	241¼	240½	239½
May	250½	248⅞	248⅞
Jly	—	—	249
Oats			
Dec	—	—	67½
May	—	—	67½
Jly	—	—	67⅝
Barley			
Dec	106⅞	106½	106⅞
May	108⅞	108⅜	108¾
Jly	—	—	106⅞
Rye			
Dec	96¼	94½	96¼
May	102½	101¼	102¼
Jly	—	—	103½

CHICAGO (AP(—GRAIN futures prices rose sharply on the Board of Trade today in the wake of Congressional action on a grain reseeve bill. Wheat futures advanced 7 cents, corn moved up 3 cents and oats advanced around 1 cent.

	Open	High	Low	Close
Wheat—				
Dec	172	175½	169¾	174¾
Mar	162	164	160⅛	162½
May	155½	158	154¼	156¾
Corn—				
Dec	118½	119⅛	117¾	118
Mar	124	125	123¼	123⅞
May	126⅞	128⅛	126½	127
Oats—				
Dec	79½	79⅝	79	79⅛
Mar	76½	76¾	76⅛	76⅛
May	74¼	74½	74	74
Soybeans—				
Jan	314	315½	311¾	312⅜
Mar	319	320	317	317¼
May	323½	324½	321	321½

INDUSTRIALS

A—B					
Abitibi	4816	$6⅝	6⅜	6½	
Abitibi 7½p	50	$47½	47½	47½	+ ½
Acklands	400	$7	7	7	+ ¼
Ackind 2p	100	$11	11	11	+ ⅛
Acres Ltd	1830	$11	11	11	— ¼
Acres A pr	200	$41⅜	41⅜	41⅜	
Acres wt	856	225	225	225	—10
A.G.F.M	100	420	420	420	
Agra Ind	350	$8¾	8½	8¾	+ ⅛
Alta Gas T	1574	$49	48⅝	48⅞	— ⅛
Alta Nat	200	$21	21	21	+ 1
Alcan	9130	$18½	17⅞	18⅛	— ¼
Alcan pr	775	$25¾	25½	25¾	+ ¼
Algo Cent	1150	58	7¾	7¾	— ¼
Algoma St	3750	$13	12⅜	12¾	
Algonq pr	400	400	400	400	
Almin 2p	50	$36	6	36	
Anglo-cn	500	420	420	420	
Ang CT 315	100	$41	41	41	
Anthes C p	210	$80	80	80	
Aquitaine	1000	$25¾	25½	25½	
Argus	z10	$11	11	11	
Args 250 p	25	$32½	32½	32½	+1¼
Argus B pr	50	$34½	34½	34½	+ ½
Argus C pr	1000	58⅞	8¾	8⅞	
Atco Ltd	700	$7	6⅞	6⅞	+ ¼
Atl Rich	300	$64½	64½	64½	+2¼
Atl Sugar	1100	$6	5⅞	6	+ ⅛
Atl Sug A	500	$14⅜	14½	14½	— ¼
Auto El	150	$6	6	6	
Bahama	500	16	16	16	+ 1
Bk Mtl	20560	$17¾	17½	17½	— ¼
Bank N S	4530	$30¾	30⅜	30¾	+ ¾
B Cdn Nat	200	$14	14	14	
Bathrst p	300	$6¾	6¾	6¾	
Beaver L	497	$17⅜	17¼	17⅜	+ ⅞
Beaver A	z50	$16½	16½	16½	
Becker B p	300	$9¾	9¾	9¾	+ ½
Beldng w	300	275	275	275	— 5
Bell Canad	4204	$46	45½	45⅝	
Bell A pr	755	$51½	51½	51½	
Bell B pr	440	$54	53⅞	53⅞	— ⅛
Black P	1200	460	455	460	
Block Bros	8000	295	290	295	+ 5
Bombrdier	3100	$9⅛	9	9	— ½
Bovis Cor	200	170	170	170	
Bow Valy	1745	$27	26⅝	26¾	— ¼
Bramalea	9975	330	300	330	+25
Bram w	125490	220	165	200	+25
Brascan	5821	$18⅛	17½	17⅝	— ½
Brdg Tank	600	455	435	435	—20
Bright	100	$16	16	16	— ⅜
Brinco	7905	$5⅜	5¼	5⅜	+ ⅛
BC Forest	100	$18½	18½	18½	+ ½
BC Sugar	300	$18½	18½	18½	
BC Sugar p	355	$16¼	16¼	16¼	
BC Phone	738	$63½	63	63	
BCPh 1956	25	$67	67	67	+ 1
Budd Auto	100	$7	7	7	— ⅛
Budd A w	z50	200	200	200	
C—E					
Cad Dev	2500	$7⅞	7⅞	7⅞	+ ⅛
Cad Dev b p	z100	$20½	20½	20½	
CAE Ind	200	465	465	465	—10
Calgary P	150	$26¾	26½	26½	+ ⅛
Calvrt Dis	1200	84	82	84	— 1
Cambridg	200	$11	10⅝	11	+
Campeau	700	325	310	325	
CD. Sugar	125	$34	34	34	+ ¼
Can Cem L	175	$44⅞	44¾	44¾	
Can Malt	500	$27⅜	27⅜	27⅜	
Can Perm	2110	$18⅝	18⅜	18½	
CSL	149	$40	40	40	+ ½
CSL pr	100	$5¼	5¼	5¼	+ ¼
Cdn Brew	5300	$6½	6⅜	6⅜	— ⅛
C Brew Bp	50	$35¼	35¼	35¼	
C Cablesy	200	$12⅞	12⅞	12⅞	
Cdn Can A	200	$6⅜	6⅜	6⅜	
CC Manag	175	$16	16	16	+ ¼
Cdn Equty	z10	$9⅜	9⅜	9⅜	
C Found pr	125	$7¾	7¾	7¾	+ ¼
CGE pr	245	$24	24	24	— 1
C Hydro	1300	$13⅜	13	13⅜	+ ½
C Hydr pr	100	$14½	14½	14½	
C Im B	10088	$24⅞	24⅝	24⅞	+ ¼
CGOL	12101	$9⅜	9⅛	9⅜	+ ⅛
CIL	1750	$13¾	13¾	13¾	
C Manolr	z60	330	330	330	
C Marconi	600	275	270	270	— 5
C Occental	2200	$7⅝	7½	7⅝	
CP Inve pr	1815	$23½	22¾	23½	+ ½
CP Inve w	5756	240	235	240	+ 5
CP. Ltd	14280	$12¾	12½	12½	— ⅛
CPL A p	1408	$10⅝	10¾	10¾	— ⅛
CPL UK p	200	$7½	7½	7½	
CPL Sub pr	400	$9½	9¼	9½	+ ⅛
Cdn Tire	25	$37¾	37¾	37¾	+ ⅛
Cdn Tire A	3413	$35½	34⅝	34⅝	— ⅜
C Utilties	215	$36¾	36½	36½	— ½
C Util w	120	800	800	800	
CWN Gas	100	$21	21	21	
Canron	3945	$18¼	17¾	18⅛	+ ⅜
Capit Div	4550	62	60	60	— 1
Carb	350	400	400	400	+10
Cassidy L	275	425	425	425	
CDRH. Ltd	100	415	415	415	—10
Chat-Gai	100	$17½	17½	17½	+ ⅛
Chemcell	500	445	440	440	
Chem 175 p	225	$20¼	20⅛	20¼	+ ¼
Chrysler	240	$28	28	28	
CHUM	100	450	450	450	+10
CHUM B	2500	$7¾	7¾	7¾	
Cimco A	z50	$7	7	7	
Columbi p	565	$8½	8½	8½	— ¼
Cominco	6985	$20⅜	19¾	20⅛	+ ¼
C Holiday I	3560	$10¾	10⅝	10¾	
Computel	200	295	270	270	+10
Comtech	300	185	180	180	— 5
Con Bath	1435	$6¾	6½	6½	— ¼
Con Bath p	700	$10	9¾	10	
Con Bath w	z77	45	45	45	
Con Bldg	1550	160	155	155	— 5
Con Distrb	2900	$22¼	22	22	— ¼
Cons Gas	4620	$20	19¾	19¾	+ ⅛
Control F	800	175	175	175	
Cooper C	100	$13⅜	13⅜	13⅜	— ⅜
Corby vt	100	$22½	22½	22½	— ¼
Corby B	100	$22¾	22¾	22¾	+ ¼
Cornat Ind	1500	160	155	160	
Corontn p	1000	180	180	180	+15
Cr Food A	z10	$30	30	30	
Costain R	225	$7⅛	7⅛	7⅛	+ ⅛
Crain R L	300	$10⅜	10⅜	10⅜	
Crwn Life	300	$29⅜	28⅞	28⅞	+ ⅛
Crush Intl	2738	$18½	18¼	18½	+ ⅜
Cygnus A	500	5 5⅜	5¼	5⅜	+ ⅛
Cygnus B	200	$5¼	5⅜	5⅜	
Dale-R	300	$7½	7⅜	7½	+ ⅜
Dale-R pr	200	$7⅜	7⅜	7⅜	— ⅜
Distl Seag	5525	$28⅞	28½	28¾	+ ⅛
Dome Pete	6535	$29½	29¼	29⅜	+ ⅛
D Bridge	525	$20½	20½	20½	— ½
D Daires p	z10	$20	20	20	
Dofasco	1565	$22⅞	22½	22½	— ½
Dom Glass	3600	$9¾	9¾	9¾	
D Lime w	400	29	28	28	
Dom Store	9030	$14½	14¼	14½	+ ⅛
Domtar	2340	$11⅜	11	11⅜	
Domtar pr	100	$13¾	13⅜	13⅜	— ⅜
D. Textile	1450	$19⅞	19½	19⅝	+ ⅛
Douglas L	100	205	205	205	
DRG Ltd	100	$13	13	13	— ⅛
Dupont	1795	$20⅜	20¼	20⅜	+ ¼
Dylex D A	642	$8⅝	8⅜	8⅝	+ ⅜
Estn Can S	150	$11⅝	11⅝	11⅝	
Econ Inv	450	$13	12¾	12¾	— ⅛
Electro ltd	740	$38¼	38⅛	38¼	+ ⅛
Exquisite	400	430	425	425	+ 5
F—J					
Falcon	2245	$74¼	72¼	72½	—1¼
Fed Diver	1750	125	115	115	+ 5
Fel. Grain	200	$8	8	8	+ ⅛
Fields. S	1100	$13	13	13	+ ¼
Ford Cnda	1080	$78⅜	88⅛	78⅜	+ ⅜
F Seasons	600	$13⅝	13½	13½	— ¼
F Season w	260	600	600	600	— 50
Fraser	200	$11¾	11⅛	11½	— ½
Gaz Metr	854	$5¼	5⅛	5⅛	— ⅛
Gaz 5.40 p	z10	$65	65	65	
Gaz M. 66w	z40	210	210	210	
Gen Dis	11673	$17	17	17	
GMC	z101	$70⅜	79¼	79¼	
Gnstar	10600	$12	11⅞	11⅞	
Gnstar L w	520	400	400	400	+25
Glendale	250	$5⅝	5⅜	5⅜	
Glengair	400	170	170	170	— 5
Gleng U	200	$6½	6½	6½	+ ⅛
Goodyer	30	$158	158	158	— 7
G Mckay B	400	$21¾	21¾	21¾	
Graft G	200	$20¼	20	20	+ ⅛
GL Paper	450	$17⅜	17½	17⅜	
GL Power	300	$19¾	19⅝	19¾	+ ¼
GN Capital	825	$7¾	7⅝	7⅝	— ⅛
Gt W Life	300	$43	42¼	42¼	
Gt West S	3400	485	470	475	
Greyhnd	725	$14¾	14¾	14¾	— ⅛
Grissel F	100	$7¾	7¾	7¾	+ ⅛
GSW Cl A	2500	$8¾	8½	8¾	
GSW Cl B	4500	$8	8¾	8¾	
GSW C pr	25	$72	72	72	
Guar Trst	1935	$14	13⅞	14	+ ⅛
Gulf Can	1020	$25½	24¾	24¾	— ¼
Halifax D	1700	195	175	175	—20
Hardee	1100	110	110	110	
Hard Crp A	z85	$13	12¾	13	
Haran	17000	360	355	355	—15
Harveys F	1000	76	73	76	+ 3
Hawker S	3100	225	220	220	— 5
Hawker pr	140	$58	58	58	
Hays Dna	8246	$12¾	12⅛	12¾	+ ⅛
Hedway C	500	345	345	345	— 5
Horne Pit	500	240	235	240	+ 5
Home A	3550	530	29⅞	30	
H Bramor	100	335	335	335	
Hoden DH	z50	240	240	240	
H Bey Co	2505	$17¼	17¼	17¼	
HB Oil Gas	625	$44½	44	44½	+ ¾
HB Oil G pr	200	54½	55	55	+1½
Huron Erl	1184	$24¾	24⅝	24¾	
Husky Oil	1575	$16¼	16⅛	16¼	
Husky B pr	z10	$44	44	44	
Husky D w	100	650	650	650	—15
Husky E w	460	500	500	500	
IAC	4370	$19⅜	19½	19½	— ½
IAC 4½ p	50	$70	70	70	— 1
IAC w	1676	780	770	770	—15
Imasco	300	$18⅜	18½	18½	— ⅜
Imasco A p	615	450	450	450	
Imp. Gen	100	360	360	360	+10
Imp Gen w	200	99	99	99	+19
Imp Life	25	$133½	133½	133½	
Imp Oil	9469	$30½	30	30⅜	+ ⅛
Indusmin	125	$8⅞	8⅝	8⅞	+ ⅛
Inglis	100	9⅜	9⅜	9⅜	+ ⅛
Inland Gas	681	$1	12¾	12¾	— ¼
Inland G p	100	$14½	14½	14½	— ⅜
Inter-City	600	$6½	6½	6½	
Intrmetco	300	215	205	205	—10
IBM	87	$312	312	312	— 4
I Nickel	13693	$29¼	28¾	29	— ¼
Int Util	960	$40¾	40⅝	40¾	— ¼
Interpool I	350	$20¼	20	20	
Int Div	1200	325	320	320	—10
Intpr Pipe	2772	$28⅞	28¾	28¾	
Int Pipe w	3575	$13¼	13¼	13¼	
Intpr Steel	1100	$7⅛	7	7⅛	
Inv Group	400	$7½	7½	7½	— ¼
Inv Grp A	1600	$7½	7½	7½	— ⅛
Inv Grp S p	710	$19¼	19	19¼	+
Irwin Toy	450	$16¾	16½	16½	— ½
Island Tel	100	$8¾	8¾	8¾	
ITL Ind	700	390	385	390	+ 5
Ivaco Ind	200	$14¼	14¼	14¼	+ ⅛
IWC Ind	700	180	180	180	
Jockey C	5720	$5¼	5	5⅛	
K—N					
Kaiser Re	200	400	400	400	
Kaps Tran	300	$6¾	6¾	6¾	
Keeprite P	100	$10	10	10	— ⅛
Kelly D A	2625	$5½	5⅛	5½	— ⅛
Koffler	1780	$15¼	15⅜	15¾	— ⅛
Koffler w	100	655	655	655	—15
Labatt	5860	$22	22	22	+ ⅛
Labatt pr	885	$24¼	23¾	24¼	+ ¼
Laidlaw M	620	$13¼	13¼	13¼	
Lalaw A p	250	$14¼	14¼	14¼	+ ¼
LOnt Cem	275	270	270	270	

'We Want More'

REGINA (CP)— Potash producers in Saskatchewan may seoon be faced with higher taxes and royalties because the Saskatchewan government wants a "reasonable share" of the profits, says Mineral Resources minister Ted Bowerman.

He said prorationing of producion in the last two years has, in some cases, doubled the profits of potash companies.

The announcement came after a meeting with mining company representatives at whch prorationing, taxes, producers' associations and a potash marketing board were discussed.

Bowerman said government revenues of approximately $2.1 million annually from royalties, land taxes and other fees have not increased despite the increse in company revenues.

"We believe that because of our assistance through prorationing and price-stablization legislation, the province is entitled to some increase in revenues."

Prorationing was introduced in 1969 after negotiations with the government of New Mexico, the other major producer of potash in North America.

The New Mexico producers had charged Canadian potash companies with "dumping" their product in the U.S. — possible because Canadian potash is more accessible and of a higher quality than its American counterpart.

OAK BAY

ONE BEDROOM

(725 SQ. FT.)

SUITES FOR SALE

Prices From $15,000

MONTHLY $25.35

Call 592-2407

Don Whyte or Alex Gower

OAK BAY PROPERTIES LTD.

OPEN TO VIEW

2 to 4, MON. to FRI.

360 DALLAS



VICTORIA'S SEAFRONT PRESTIGE CONDOMINIUM

2-Bedroom Suites FROM ONLY $21,999

Information Anytime at 592-2407

Don Whyte

WHYTE & GOWER

OAK BAY PROPERTIES LTD.

2227 OAK BAY AVE., "In the Village"

Interim Listing

WEDNESDAY

	Bid	Ask		Bid	Ask
Achrn	3	14	Imp Met	26	30
Alakon	6	8	Int Spac	55	65
Altair	6	5	Junipr	15	22
Alvila	6	8	Kelgian	5½	10
Ambas	8	1	Kelver	11	15
Amb Res	26	35	Kismet	33	40
Anchor	8	25	Komo	7	10
Andex	26	29	Leemc	18	19
Anglo B	60	70	Lewes	10	12
Anglo W	7	18	Lori-Ex	25	30
Arcad	10½	15	Low Val	10½	11
Athena	6½	10	Marlex	18	20
Babine	10	15	Mavrick	18	24
Bonnet	10½	20	Meteor	5	10
Bon Val	36	40	Mollie M	7	10
Borwy	14	17	Monrch	7	9
Brewstr	65	70	Moroco	8½	10
Buckey	36	38	Nation	14	25
Cailx	3	4	Nisson	180	185
C Base	18	20	N Isl	11	35
Carolin	18	22	Ortega	5½	9
Centex	12	14	PN Oils	7	12
Celtic	38½	39	Panthr	15	20
Chapri	17	18	Payco	4	5
Cinola	6	9½	Radiatn	3¼	3¾
Citex	4½	8	Rackla	5	12
Cleve	5	6	Rayor	40	50
Coast In	122	124	Reco	10	11
Condor	10	15	Red Met	6½	10
Conoco	30	38	Richw	250	275
Cop Mac	22	23	Rimrk	48	50
Crm Silv	24	30	Rocket	17	20
Dk Hwk	40	41	Rkn	51	52
Darsi	8	10	Samson	3½	8
David	31	33	San Jac	5	7½
Delkirk	5½	9	Shasta	40	50
Dictat	28	29	Sheba	18	25
Donna	6	15	Sher Lee	12	13
Dorita	11	20	Silmac	27	28
Dynam	20	30	Silvcup	6½	20
Eagle R	45	55	Silv Spr	58	60
Echo By	20	26	Solmon	30	40
Emper	4	6	Solomon	1½	5
Equ Rs	15	18	Specair	12½	13
Exeter	45	48	Speclat	36	44
Fairbn	11	12	Spenho	4	7½
Falcon	57	59	Stelako	10	16
Fawn By	5	7	Sunrise	12	15
Geoqu	185	195	Swm Lk	11	17
Gt Met	10	13	Teniby	7	12
Glen Cop	17	20	Tanzil	10	20
Glenlyn	8	11	Teknol	35	39
Gold R	20½	22	Texal	35	40
Gramar	0	25	Top Cris	5	12
Gt Slav	5	6	Troy	7	10
Gulf Tit	22	34	Tyee Lk	14	20
Hanna	24	26	Uni Pat	12	20
Hertz	0½	11½	Univex	45	62
Hibern	12	13	Vastlod	3	4½
Hi Lode	8	12	Victor	8	9
Hi Merc	10	18	Wavcm	40	50
Hi Vly	9	10	W Stand	0	3
Honda	24	29	Whipsw	0	3
Hub	13	15	White R	5	20
Ice Stn	27	28	Yreka	9	20

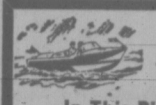
DIVIDENDS

By The Canadian Press

Simpsons-Sears Ltd., 12 cents March 15, record Feb. 15.

Somerville Industries Ltd., pfd. 70 cents Jan. 1, record Dec. 15.

Standard Broadcasting Corp. Ltd., seven cents Jan. 7, record Dec. 17.



Put Yourself In This Picture

Winner of Kiwanis Auction offers this $1,400 credit note towards a Sabre Craft 20-foot model SV 2000 by Capilano Marineland Ltd. in N. Van. at a substantial reduction. It will go to the highest bidder. PHONE YOUR BID TO: Mr. Allan Gowe 386-2421 before 9 p.m. tonight.

business

AB KENT - EDITOR

Steintron

Steintron International Electronic Ltd. has net earnings of $305,483 or 42 cents a share for the year ended July 31, down from $382,720 or 47 cents a share a year earlier.

Total sales for the company's 1971 fiscal year were up 22 per cent to $6,910,956, compared with $5,408,502 for the same period in 1970.

Jonlab

Jonlab Investments Ltd. plans to sell about one-fifth of its holding of ordinary shares of Brascan Ltd.

Jonlab said it will dispose of 437,880 shares through a secondary distribution, reducing its holdings in Brascan to two million shares. Jonlab now owns about 11 per cent of Brascan's ordinary shares.

The distribution will be made later this month at a price to be set then. At current proces, the sale would be worth about $8 million. Jonlab said it will use the proceeds to reduce its debt.

New Providence

New Providence Development Co. Ltd., a Canadian company based in the Bahamas, reports a consolidated net loss of $23,255 (Bahamian) for the 12 weeks ended Sept.25.

A year earlier the company showed net earnings of $89,527.

Revenue in the period rose from $484,887 to $590,626.

W. Decalta

Earnings of Western Decalta Petroleum Ltd. rose during the nine months ended Sept. 30 to $1 million (14.5 cents a share) from $841,000 (12 cents) in the period last year.

The increase was due mostly to higher revenues from the sale of oil and natural gas.

During the first three quarters, the company and its subsidiaries participated in 12 development wells which resulted in a net of 3.2 oilwells and 1.1gas wells. Twenty-five wildcats resulted in 0.5 net oil wells and 1.3-gas wells.

CEGO

Earnings of Canadian Export Gas and Oil Ltd. increased during the six months ended Oct. 31 to $597,000 or 7 cents a share.

In the same period of 1970, the company earned $465,000 or six cents a share, including $218,000 from extraordinary sale of assets.

The increase in revenues was due mostly to higher returns from sale of natural gas and crude oil.

MUTUAL FUNDS, BONDS

WEDNESDAY

MUTUALS	Bid	Ask
Acro Fd	115	127
All Cdn Com	803	878
All Cdn Div	896	978
All Cdn Ven	347	379
Amer Gr	600	659
Andreae Eq	430	470
Assoc Inv	519	524
Canada Gr	542	596
Canagex	905	978
Cdn Gas En	1315	1445
Cdn Inv F	457	501
Cdn Sec Gr	442	508
Cdn Sel Gold	441	482
Cdn Trusteed	495	543
CSM Jap F	752	826
Coll Mut	586	644
Com Intl	1289	1416
Com Intl L	327	359
Com Vent	588	646
Corp Inv	536	589
Corp Inv SF	474	518
Dom Comp	523	568
Dom Div	324	353
Dreyfus	1195	1310
Eaton Vik	491	534
Entarea Inv	570	623
Exec Fd Cda	561	615
Exec Inv Int	304	
Fraser Gr	279	307
GIS Comp	906	996
GIS Inc	326	359
Growth Eq	599	658
Guard Gr	818	
Harvard	630	690
Ind Gr	556	611
Int Eng	226	248
Int Gr	565	620
Int Inc	433	476
Inv Gr	1066	1166
Inv Intl	717	785
Inv Jap	502	549
Inv Mut	522	571
Maritime Eq	294	321
Mut Accum	510	561
Mut Bond	1042	1145
Mut Gr	490	539
Mut Inc	465	511
Natrusco	1301	1359
Nat Res	653	714
NW Equity	658	723
NW Finan	440	484
NW Growth	541	595
Pac Comp	672	672
Pac Div	546	546
Pac Int	448	448
Pens Mut	739	810
PH, N Fd	1396	1424
Planned Res	380	418
Prin Gr	398	436
Prov Mut	647	707
Prov Stk	538	588
Regent Gr	871	959
Royfund	546	568
Temple Gr	508	555
Timed Inv	700	
Untd Accum	480	527
Untd Horiz	280	308
Untd Amer	221	243
Untd Vent	377	414
Univ Sav Eq	696	765
INDUSTRIALS		
AGF Special	275	280
CPI Com	10½	11½
Guard Gr	8	8¼
Jolly Jum	80	100
BONDS		
Govt of Canada		
Do 4½ 72	100.10	100.20
Do 6½ 73	103.20	
Do 8 74	109¾	110¼
Do 7¼ 75	108	109
Do 7 77	107¼	107¾
Do 8 78	110	
Do 5½ 80	98½	
Do 4½ 83	87⅞	88⅛
Do 5¾ 92	96½	
CNR 4 81	84	86
CORPORATIONS		
Al Sti	84¾	91 102 104
Bell 8 77	104	
Do 8 92	101	101½
Do 9⅜ 93	110	112
BCF 9¾ 92	106	
BCE 9½ 87	81	83
BCT 5 82	81	83
Do 8¾ 89	89½	
Do 9⅛ 90	107	
Do 9⅜ 92	108	
Comin 8½ 91	102¼	102¾
CPR 8⅞ 92	105	107
CPSL 9⅜ 90	105	107
Dofas 9 91	106	
HB Ac 8¾ 91	103½	104½
Husky 8½ 91	99½	100½
Imp O 8½ 89	105½	107½
Inco 9¼ 90	108	109
MacM 8½ 91	102	104
Noran 9¼ 90	106	
NCG 9⅜ 91	106½	107½
Pac C 8½ 94	103	104
R Bk 7 91	100¾	101¼
Steel 9¼ 90	106	
Tr G 9½ 91	104	105
TCP 9¼ 90	107	109
W'cst 8 91	98	98½
CONVERTIBLES		
Ackids 7½	88 85	87
Block 6½	88 81	85
Con G 5½	89 94	96
Dynas 7	82 68	73
PWA 7	82 96	100
TCP 5	89 91	93
W'cstC 5½	88 88	90
W'cst 7½	91 113	114
W'wrd 6¼	89 115	120

Calgary Stocks

WEDNESDAY

Industrials

Stock	Sales	High	Low	Close	Net Chge
Edm Speed	100	50	50	50	
Farmers Tr	900	275	275	275	
KSF Chem	1100	200	190	200	
KSF wts	600	100	60	60	—40
Oils					
Amer Eagle	2000	85	83	85	
Cree Lake	1000	40	39½	40	
Inqua	15000	45	35	45	+10
Jagor	1000	21	21	21	—1
Maverick	1000	13	13	13	
New York	025	63	63	63	
North Cont	2000	2	2	2	
West Warn	1500	50	48	50	+2
Mines					
Contact Ve	19100	60	55	57	—8
Cultus	2000	22	20	20	—1
Studer	500	10	10	10	—5
Terra	1200	250	250	250	—10

London Metals

WEDNESDAY

In pounds sterling per metric ton.

	Close		Prev Close	
Copper—wire bars				
Spot	409.50	410	408	408.50
Fwd	416.50	417	414.50	415
Sales 2,550 tons.				
Tin—				
Spot	1425	1427	1425	1427
Fwd	1428	1429	1429	1430
Sales 660 tons.				
Lead—				
Spot	91.50	92	90.75	91
Fwd	93.75	94	93	93.50
Sales 2,025 tons.				
Zinc—				
Spot	141	141.50	140.50	140.75
Fwd	141.25	141.50	140.50	140.75
Sales 1,625 tons.				

LONDON

LONDON (CP)—Closing stock quotations in new pence unless pounds are indicated: Assd Brit Foods 68; Blyvoors 125; Bowater Paper 172½; Brit Am Tob 310½; Brit Leyland Motors 49⅛; Brit Oxygen 65; Brit Petroleum 485½; Brit Petroleum New 226; Burmah Oil 354½; Can Pac 633; Charter Cons 204½; Courtaulds 136¾; Distillers 153¾; Dunlop Holdings 177; E and M Ind 182; Free St. Geduld 546; Gen Elec 162¾; Gr Univ Strs 315; Hawker Siddeley 289; Hudson's Bay 872; ICI 275; Imp Tob 92; Kloof 237½; Marks and Spencer 294; Metal Box 362; Rio Tinto-Zinc 207½; Shell T and T 306; Tube Investments 426; Unilever 316½; Vickers 79¾; West Driefontein 860, Woolworth 92.

Bonds (pounds): Brit Transports 78-88, 61¾; Brit 2½s Consols, 28½; Funding Fours, 98; War Loans 3½2s, 40.

Bank of B.C. Gets Credit Link to U.S.

VANCOUVER (CP) — The Bank of British Columbia will receive $3 million credit from the U.S. Export-Import Bank to finance imports from the U.S. by Canadian buyers.

Peter Darling, assistant international general manager of the Bank of B.C., said Wednesday the credit will be available to support 45 per cent of purchases from the U.S.

The Bank of B.C. will cover another 45 per cent of financing and the purchaser will pays 10 per cent in cash.

Darling said the credit will be a valuable aid to his bank, providing "ways and means of handling transactions that are a little too large for us to go alone."

Smugglers Shot

TEHRAN (AP) — The number of executions for violating Iran's drug laws reached 121 Tuesday when four convicted smugglers were killed by firing squads.

ELLIS X

R. St. George

City Alderman 383-6449

Inserted by R. Ellis for Alderman

For Recreation and Conservation-minded groups and investors, here is

THE FOCAL POINT OF OPPORTUNITY

200 secluded acres park-like in an abundance of second growth timber. Approx. one mile of the finest river front, near Forbidden Plateau ski area. Fishing and hunting abounds. A tentative sub-division of 28 parcels has been created with lots ranging from 5 to 10 acres. Enquiries to:

M. P. TELLIER SECURITIES LTD.

912 Victoria, B.C. Telephone 386-1214 Eves. 653-4422

Canada Works

Your community can work through the Local Initiatives Program.

The Local Initiatives Program is part of the Federal Government's Special Employment Plan. It is designed to encourage groups, organizations and municipalities to start worthwhile projects like building a rink; or providing services for the elderly or handicapped; or improving substandard housing.

Projects must give employment to people who might otherwise be unemployed and must be of a non-profit nature.

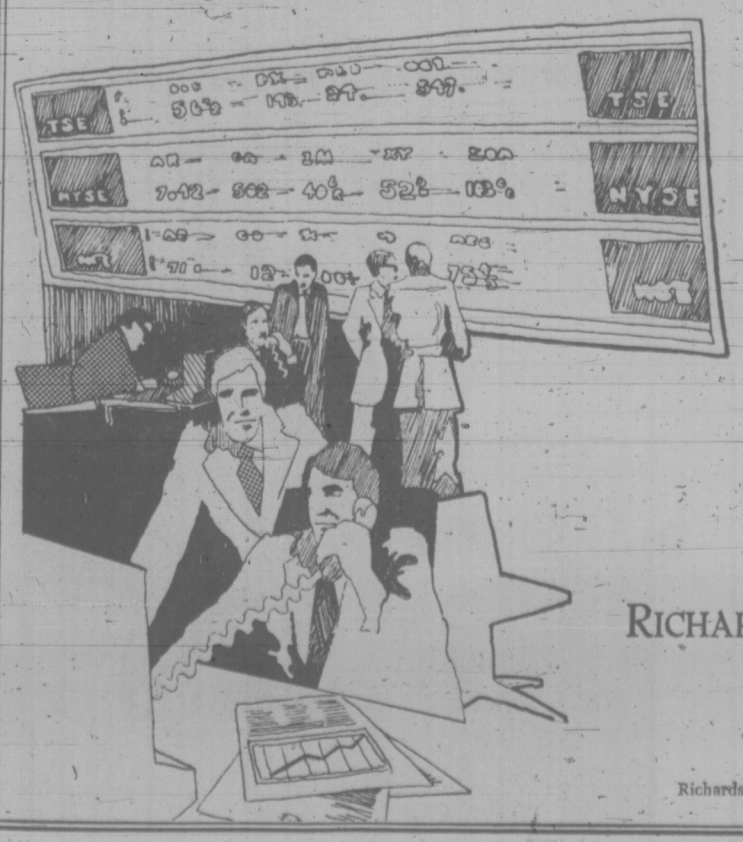
If your community hasn't applied for a project, start some action now. Applications are processed as they are received so it's best to move quickly. The deadline for applications is Jan. 31, 1972.

Contact your local Canada Manpower Centre for further information.

Canada Works

Manpower and Immigration — Otto Lang, Minister

Main-d'oeuvre et Immigration — Otto Lang, Ministre



INVESTMENT REVIEW 1971

The Research Department of Richardson Securities of Canada has published a special 73-page report entitled INVESTMENT REVIEW 1971. In addition to an economic and market outlook, this report features articles on over 20 Canadian industries, highlighting many of the leading companies within these industries. You will find INVESTMENT REVIEW 1971 helpful in shaping your investment decisions in the light of the latest available information.

For your complimentary copy of INVESTMENT REVIEW 1971, write to the address below.

RICHARDSON SECURITIES OF CANADA

AFFILIATE OF JAMES RICHARDSON & SONS, LIMITED ESTABLISHED 1857

THIRTY-THREE OFFICES ACROSS CANADA NEW YORK, CHICAGO, LONDON, FRANKFURT, HONG KONG

Richardson Securities of Canada, 1060 Douglas Street, Victoria, 385-1421

Give a Gift he'll wear with Pride

From Les Palmer



SUITS

For the MAN!

Patterned and designed for the man of discriminating taste. Exclusively tailored to exacting requirements from 100% pure wool worsteds. Pants in regular or flared bottoms, with Ban-Rol waistbands for better appearance. Colors to please the most fastidious. A value never equalled in Victoria.

49.50

Happy Holidays

SPORT JACKETS and SLACKS

For a more casual appearance, here are some of the finest jackets we have ever accumulated for this event. Patterned for tastes from quiet to the extreme bold. Checks, stripes or plain; single or double. A delightful selection. COATS 45.00

Slacks, from 12.95

FINE SHIRTS

First class Canadian manufactured shirts by well-known top makers, easily recognized, branded lines. Specially priced for Christmas selling, in plains and stripes, colors to please all tastes. Sizes to 17.

5.95 to 7.95

Vests or Waistcoats

Call them what you will! In pure wool imported knits, solid doeskins or bright brocades . . . for that extra little bit of warmth or looks.

7.95 to 13.95

TIES

Simply the most gorgeous selection in color and pattern we have ever been privileged to show. They are terrific! Come and take a look, you'll agree.

2.50 3.00 4.00 and 5.00

Regimental Blazer Crests—Ties, Scarves, Insignia, Military Accessories, Swords, etc. Miniature Medals and full size Ribbons.

Les Palmer LIMITED

714 VIEW ST.

"Just up from Douglas"

1 Hour Free Parking

382-2825

Mafia Can't Infiltrate B.C. Stock Firms—Irwin

By AB KENT
Business Editor

Someone with criminal links might be able to get a securities licence elsewhere in Canada, but B.C. superintendent of brokers William Irwin claims it couldn't happen here.

He was asked to comment on the investigation of underworld infiltration of the securities industry in Montreal by Quebec Minister of Financial Institutions William Tetley.

Tetley said important but not grave irregularities had been turned up, and there was "no evidence of any widespread Mafia or underworld infiltration." The inquiry has not been concluded.

One of the allegations is that stock salesmen employed by a Montreal brokerage house had previous connections with a New Jersey underworld figure.

"I can't say what the other provinces do," said Irwin. "Anyone who is registered as a securities representative in B.C. is vetted by the RCMP in Ottawa."

In addition there is a practice of the B.C. Securities Commission at least two years old requiring similar clearance by the RCMP fraud division for promoters, vendors and company directors involved in new stock issues.

Promoters are not required to be licensed if they operate through a broker, Irwin points out.

But there are brokers, and brokers, he said.

"Without promoters — call them entrepreneurs if you like — we would have a pretty sterile economy." Their efforts raise new capital for high risk ventures in a resource-oriented economic climate.

Mining companies are among the easiest types to establish, and in the development of B.C. the securities industry is going through a period much like the growth experienced by Ontario in the 1950s.

In fact, B.C.'s securities legislation draws heavily on the Ontario law and control practices.

"There is more than a tacit understanding between certain provinces that if you crap out in Ontario, you don't get registered," Irwin said.

Undesireables are informed that they do not conform to requirements or are denied the privilege of working in the industry.

Frequently, since the new B.C. Securities Act of 1967, people have left the business in B.C., and some were from Ontario, "although I don't think you'd get the Ontario Securities Commission to admit it," Irwin said.

Of those who left the business, "95 per cent" also left the province.

The securities industry is under constant surveillance by the commission with a large body of qualified inspectors, investigators and staff at its disposal, unlike the 1966-67 period when the last mining boom took off.

Prospectuses and new issues were coming out thick and fast, while Vancouver Stock Exchange posted record sales and volumes. But Irwin's small department was sorely pressed to cope with the responsibility.

"Time has taken care of that," he notes, expressing confidence that better service could be expected if history should repeat itself.

PEARSON
3388 Douglas 382-2222
DISCOUNT BOATS

For Alderman in Victoria
HOOD | X
Inserted by Hood Committee

Magnavox
Clearance of All 1971 Model Floor Samples - Save Now!
NOW UP TO 50% OFF
COLOR TVs, STEREO and COMPONENTS

DESCRIPTION	MODEL	SERIAL	Price Marked	Clearance Priced
23" Mantle TV	2T5520	4218135	299.95	$229
Contemporary Stereo	1P3751	4378990	598.50	$399
Colonial Stereo	1P3432	4606680	369.50	$279
Colonial Stereo	1P3432	4606744	369.50	$299
Contemporary Stereo	1P3421	4495901	398.50	$299
Contemporary Stereo	1P3421	4496302	398.50	$319
Contemporary Stereo	1P3641	4502087	479.50	$349
Colonial Stereo	1P3642	4492988	479.50	$389
Contemporary Ctereo	1P3751	4378990	598.50	$399
Colonial Stereo	1P3662	4745866	549.50	$449
French Provincial Stereo	1P3754	4640532	598.50	$469
Spanish Stereo	1P3753	4334432	598.50	$469
Contemporary Stereo	1P3761	4585952	698.50	$499
Contemporary Stereo	1P3831	4439397	798.50	$549
French Provincial Stereo	1P3934	4703951	995.00	$649
Colonial 25" Color TV	7C7104	423425	698.50	$539
Colonial 25" Color TV	7C7104	6081368	698.50	$569
Spanish 26" Color TV	7C7176	4192688	1,095.00	$779
Colonial Color 3-Way	7C7885	3029326	1,650.00	$1,299
Air Suspension Speakers	1S8752	4512723	149.95	$109
Component Stereo	1P9273	4595250	299.95	$199
Component Stereo	2P9274	4629237	449.95	$319
Component Stereo	1E9291	4500821	499.95	$349
Portable Stereo	1P2561		239.95	$119

New Christmas Shopping Hours
MON. - SAT. 10 A.M. - 10 P.M. SUN. NOON — 6 P.M.

VICTORIA'S LARGEST FURNITURE VALUE CENTRE
THE TRADERS
715 FINLAYSON ST. (Top of the Town) PHONE 388-6264
OPEN MON.-FRI. TILL 9 P.M.; SAT. TILL 6 P.M.
VIC TONI
Our Pledge to You "WE WILL NOT BE UNDERSOLD"

EARNINGS

By The Canadian Press

Athabasca Columbia Resources Ltd., year ended May 31: 1971, $197,936 loss, 17 cents a share; 1970, $154,849 loss, 14 cents.

Brascan Ltd., nine months ended Sept. 30: 1971, $64.9 million, $2.79 a share; 1970, $50.1 million, $2.15.

Cornat Industries Ltd., year ended Oct. 31: 1971, $959,921, 31 cents a share; 1970, $561,327, 19 cents.

Exquisite Form Brassiere (Canada) Ltd., three months ended Sept. 30: 1971, $216,067, 34 cents a share; 1970, $212,284, 33 cents.

Foremost International Industries Ltd., nine months ended Sept. 30: 1971, $553,000, 5.1 cents a share; 1970, figures unavailable.

Lawson and Jones Ltd., six months ended Oct. 31: 1971, $573,000; 1970, $167,900.

Metropolitan Stores of Canada Ltd., nine months ended Oct. 31: 1971, $1,616,389; 1970, $1,268,173.

Pinnacle Petroleums Ltd., six months ended Sept. 30: 1971, $44,222 loss; 1970, $318,194 loss.

Realty Capital Corp. Ltd., nine months ended Sept. 30: 1971, $221,738, 46 cents a share; 1970, $87,047, 16 cents.

Western Decalta Petroleum Ltd., nine months ended Sept. 30: 1971, $1,033,000, 14.5 cents a share; 1970, $841,000, 12 cents.

Standard Buys Leases

CALGARY (CP) — Standard Oil Co. of British Columbia, a wholly owned subsidiary of Standard Oil Co. of California, has purchased development leases on 48,341 acres of the Athabasca oil sands.

Purchase price of the parcels, acquired from the McKnight Petroleum Trust and Territorial Oil and Gas Co., was not disclosed.

The reserves are near the only production facilities operating now in the sands — The Great Canadian Oil Sands Ltd. plant — and are close to the proposed facility of Syncrude Canada Ltd.

Gas Sale Nets $535,379

EDMONTON (CP) — The Alberta government received $535,379 from the sale of 16 petroleum and natural gas reservations Tuesday.

PanCanadian Petroleum Ltd. paid the highest price of $142,982 for 42,240 acres 105 miles northwest of Grande Prairie. The second highest price of $113,547 was received from AMOCO Canada Petroleum Co. Ltd. for 26,240 acres in the same area.

Bids were accepted on all reservations offered.

$ EXCHANGE

VICTORIA — Purchase of U.S. funds in terms of Canadian dollar was quoted by Royal Bank at .99½ for cheques, .99⅛ for cash, .98⅛ for silver. Selling rates were 1.00¾ for cheques and 1.00⅛ for cash.

MONTREAL — U.S. dollar in terms of Canadian funds was down 5/32 at $0.99 25/32. Pound sterling up 5/16 at $2.51¼.

NEW YORK—Canadian dollar up 1/64 at $1.00 1/64 in terms of U.S. funds. Pound sterling up 25/32 at $2.51 25/32.

Tax Benefit Said Unlikely

HALIFAX — Nova Scotia Light and Power Co. Ltd. said in a news release today the facts "do not bear out" the contention that it would be to the tax advantage of its shareholders to accept a takeover bid by the provincial government.

Premier Gerald Regan announced last Friday that the Nova Scotia Power Commission, a provincially-owned utility, would move to take over the privately owned NSLP with an offer of $13 per share.

In its statement today, Nova Scotia light and power says "there has been a great deal of confusion" surrounding the tax situation "with the strong inference" that it would be an advantage taxwise to accept the takeover bid prior to Dec. 31, 1971.

NSLR says it would not be advantageous to shareholders.

FORT VICTORIA $400 Savings CLUB
for $9.95
Xmas delivery — 385-6728

Kmart
A Division of the S.S. KRESGE COMPANY Limited
DELICATESSEN SAVINGS
CHECK THESE BIG SAVINGS LOCATED BY THE FIESTA GRILL!
SLICED COOKED HAM
QUALITY HAM LEAN AND FRESH — CUT AS YOU LIKE IT!
lb. 1.19
EXCELLENT QUALITY AT OUR PRICES — Shop & Save Today!
Maple Leaf Vacuum Packed BACON
lb. 68¢
HEAD CHEESE
lb. 79¢
Kmart UNIVERSITY HEIGHTS SHOPPING CENTRE 3986 SHELBOURNE ST., (SAANICH) VICTORIA, B.C. OPEN 10 a.m. to 10 p.m. Mon. — Fri. Sat. 9 a.m. to 10 p.m.

"REACH FOR THE TOP" RETURNS TO VICTORIA

Starting Monday, the Island Zone playoffs of the popular CBC Television quiz show REACH FOR THE TOP will be filmed in Victoria.

Talented youngsters representing Island schools will match wits in a series of contests to decide which team will represent Vancouver Island in the provincial finals. Come and see a television show in the making while you root for your favourite team.

Admission is FREE. Quiz Master Terry Garner

TV show production is scheduled at
McPHERSON PLAYHOUSE

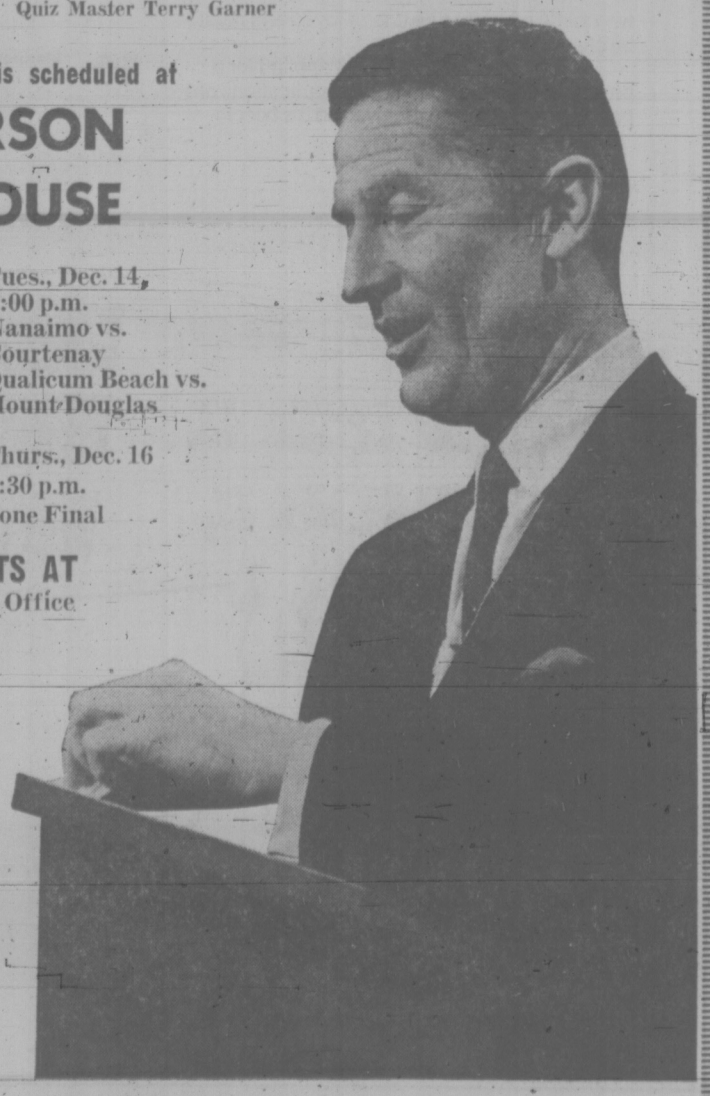
Mon., Dec. 13
8:00 p.m.
Oak Bay vs. Alberni
Esquimalt vs. Cowichan

Tues., Dec. 14,
8:00 p.m.
Nanaimo vs. Courtenay
Qualicum Beach vs. Mount Douglas

Wed., Dec. 15
8:00 p.m.
Semi-Finals

Thurs., Dec. 16
7:30 p.m.
Zone Final

PICK UP FREE TICKETS AT
McPherson Playhouse Box Office
3 Centennial Square



B.C. TEL
PACIFIC MILK
Dairyland

December 10, 11, 13
BRIGHT IDEAS FOR CHRISTMAS

WESTERN TACK
No. 25 EAMOR SADDLE
Complete with reins, bridle, brush, halter, comb, blanket, bit. SPECIAL 189.50
NYLON HALTERS — From 5.95 to 8.50
WESTERN HATS — From 16.95 to 19.95
MEN'S OR LADIES' WESTERN BOOTS By Boulet ALL 25%
WESTERN JEWELRY
Rings, charm bracelets, buckles, ties, earrings. From 70¢ to 12.00

ALSO: Hermes, Holberg Passier from 139.00 to 293.00

ENGLISH TACK
CORTINA SADDLES
(Made in Argentine). Complete with stirrups and leather girth. SPECIAL 138.00
SHEETS and BLANKETS
(Lined and Unlined). 4 colors to choose from. 13.50 to 23.65
ROMIKA RIDING BOOTS
(Made in Germany). SPECIAL 17.95

GIFTS for GARDENERS
SOIL TEST KITS From 1.95 to 14.65
GARDEN BOOKS From 1.95 to 3.75
WILKINSON PRUNERS From 3.25 to 10.95
WILKINSON SWORD SHEARS 13.95 and 14.95
BREYER ANIMAL CREATURES
Horses, bulls, deer, dogs, cows, cats, etc.
UNBREAKABLE From 1.75 to 9.98
LARGE SELECTION OF GNOMES From 5.59 to 17.95

PET SUPPLY GIFTS
DOG BASKETS From 3.95 to 5.95
CHRISTMAS STOCKINGS FOR PETS From 99¢ to 3.00
FANCY BIRD HOUSES 4.95
DOG and CAT DISHES From 99¢ to 3.00
WILD BIRD FEEDER
For the Cold Winter Months
(With 8-lb. Bag of wild bird seed)
Reg. Value 4.20
SPECIAL 3.49

THERE'S MORE FOR YOU DOWNTOWN
Buckerfield's LIMITED
506 PANDORA AVE. Lots of Free Parking 384-7181

BEFORE THE JUDGE

Robert J. S. Dupont was annoyed at the behavior of some friends at a local pub Oct. 28.

He went out to the parking lot, climbed on the roof of one of their cars and jumped up and down, caving in the roof.

Dupont, 22, of 131 Olive, pleaded guilty Wednesday to wilful damage before Judge William Ostler.

The accused was sentenced to a day in jail, fined $250 and ordered to pay $313 damages.

You may have thought you were completely sober but you couldn't have been, jumping up and down on top of the car like a monkey," Ostler said.

A policeman testified that the incident took place at the Red Lion Motor Inn, 3366 Douglas, about 10:45 p.m. Oct. 28.

He said Dupont first tried to kick out the driver's window of the vehicle but missed. He then climbed on the roof.

★ ★ ★

Norman J. Thomas, 18, of 2606 Dowler Place, was given a suspended sentence and placed on a year's probation for attempting to take an auto without consent.

Thomas earlier pleaded guilty.

Court was told that the accused with another man were caught trying to take a car from a car lot at 597 Hillside about 7:15 p.m. Nov. 20.

The two were apprehended in the front seat of the vehicle.

The other man was also charged and convicted.

★ ★ ★

Paul V. Scrivener, 23, of 614 Avalon, was fined $250 when he pleaded guilty to possession of marijuana.

The accused was searched in the 700-block Government by police Nov. 24 and was found with a small plastic bag of marijuant.

Glen M. Mckay, 37, of 2915 Douglas, was fined a total of $800 by Judge E. F. N. Robinson for driving with a blood alcohol content over .08 per cent and driving while suspended.

Robinson also put the man on two years probation, banned him fromf driving for two years and stipulated he abstain from alcohol.

★ ★ ★

Harold A. Jones, 52, of 1121 Norma Court, was fined $350 for impaired driving and prohibited from driving for four months except when working.

Air Embargo At Montreal

MONTREAL (CP) — Air Canada and CP Air announced today they have applied an embargo on all domestic air freight into and out of Montreal because of unusually heavy cargo traffic.

Air Canada first announced the embargo also applied on overseas flight shipments passing through Montreal, but later said it applied only to domestic traffic.

A spokesman for the airline said the embargo became effective noon Wednesday. Its purpose is to give Air Canada a chance to clear up a backlog caused by heavy Christmas shipments and orders resulting from the East Coast dock strike in the U.S.

GUARANTEED GIFT CERTIFICATES

FOR THE WOMEN IN YOUR LIFE

This year, give your wife or daughter (or both) a Gift Certificate for a JEROME ALEXANDER WIG.



MARGO BEAUTY STUDIO guarantees satisfaction with B.C.'s largest selection of quality wigs. Refunds will be made if the lady is unable to select a wig from the great array of styles and colors at the MARGO WIG CENTRE. Or she may choose a wig at a lower price.

Gift Certificates from MARGO BEAUTY STUDIO—more beautiful than cash—and just as valuable. Available at any MARGO BEAUTY STUDIO.

MARGO BEAUTY STUDIO

MAYFAIR Shopping Centre 388-4238
HILLSIDE Shopping Centre 382-8218
SHELBOURNE PLAZA 477-1815

"A Business Built on Customer Confidence and Goodwill"

Save $9 on This Great Gift Bargain Friday and Saturday

(if stocks last) at both stores of

Victoria Photo Supply

DOWNTOWN and HILLSIDE



Complete Color Outfit
Cartridge-Load Anscomatic 236

Manufacturer's Suggested Selling Price $21.95
Victoria Photo Supply Special Price, only 12.95

We Reserve the Right to Limit Sales to One Per Customer

What a gift! A complete picture-taking outfit—instant-load camera, two batteries, flash cube and a 12 exposure roll of color print film, all packed in gift box ready to put under the tree. Easy to use both indoors and out—that first roll of film is sure to get great pictures pf holiday fun. Save 9 at either VPS store . . . Full price for this wonderful outfit is only 12.95.

Victoria Photo Supply Ltd.

1015 Douglas Street—385-3458
Hillside Shopping Centre—383-8831

the Bay

Your Merry Christmas Store

Open 9:30 a.m. 'til 9:30 p.m.

BONUS CHRISTMAS VALUE

ARTIFICIAL TREES

A LASTING TRADITION TO START RIGHT NOW WHILE THEY ARE LOW PRICED!

ONLY 19.99

ADD THE SPARKLE OF LIGHTS — INDOORS AND OUT!

X4 OUTDOORS SPARKLE LIGHT SET is 25-light set, standard size, with sparkle bulbs in assorted colours. (Replacement bulbs available.) Set, only 7.99

X5 INDOOR 15-LIGHT SPARKLE SET is standard size. Top quality. Assorted colours. (Replacement bulbs available). Set, only 3.49

X6 SMALLER CHRISTMAS TREE STAND in sturdy 3-legged metal style, holds up to four-foot tall tree. Green/red colour. Only .79

X7 SNO-DROP INDOOR MINI LIGHT SET has 20 tiny sno-drop bulbs (replacements also available) in assorted Christmas colours. Top quality. Set, only 3.29



X1 Our real-looking blue spruce or Scotch pine can become the focal point of your special kind of Christmas enchantment . . . it'll keep its attractive, natural shape through repeated stow-aways. Non-inflammable, you can decorate it with standard lights and decorations. Complete with its own tree stand. Use your Bay Account Card now.

Trim-A-Home Shop, Downtown, Lougheed, Richmond, Victoria



X2 TABLE OR APARTMENT SIZE CHRISTMAS TREE is a trim 30" high Scotch pine, in soft green, white, or blue spruce colours. Sturdy vinyl, complete with its own stand. Only 4.99

X3 DELUXE METAL TREE STAND is three-legged style sturdy enough to hold 7-foot tall tree. Green/red colour. Only 2.29

USE YOUR BAY CREDIT ACCOUNT CARD

Hudson's Bay Company

FRESH CUT CHRISTMAS TREES

Fresh cut B.C. Fir trees. Every tree a beauty. Limited Quantity, so Shop Early (Sorry No Delivery).

2 Ft. to 3 Ft.	3 Ft. to 4 Ft.	7 Ft. to 8 Ft.
Only, each $1	Only, each 1.59	2.99

Approx. 5 ft. to 6 ft. Only, each 1.99

Trim-A-Home, VICTORIA, 2nd. Floor Parkade

Enjoy an Olympic Room

YULETIDE BUFFET

FRIDAY — Choose from a variety of roast beef, sliced meats, jellied salads, pickles, roll and butter, tea or coffee.

ADULTS—per person, per plate. Only 1.99

CHILDREN—per person, per plate. Only 1.39

Friday 4 p.m. to 8:00 p.m. in the downstairs Olympic Room, Victoria

FREE PARKING THERE'S MORE FOR YOU DOWNTOWN DIAL 385-1311

OPEN DAILY 9:30 A.M. 'TIL 9:30 P.M.

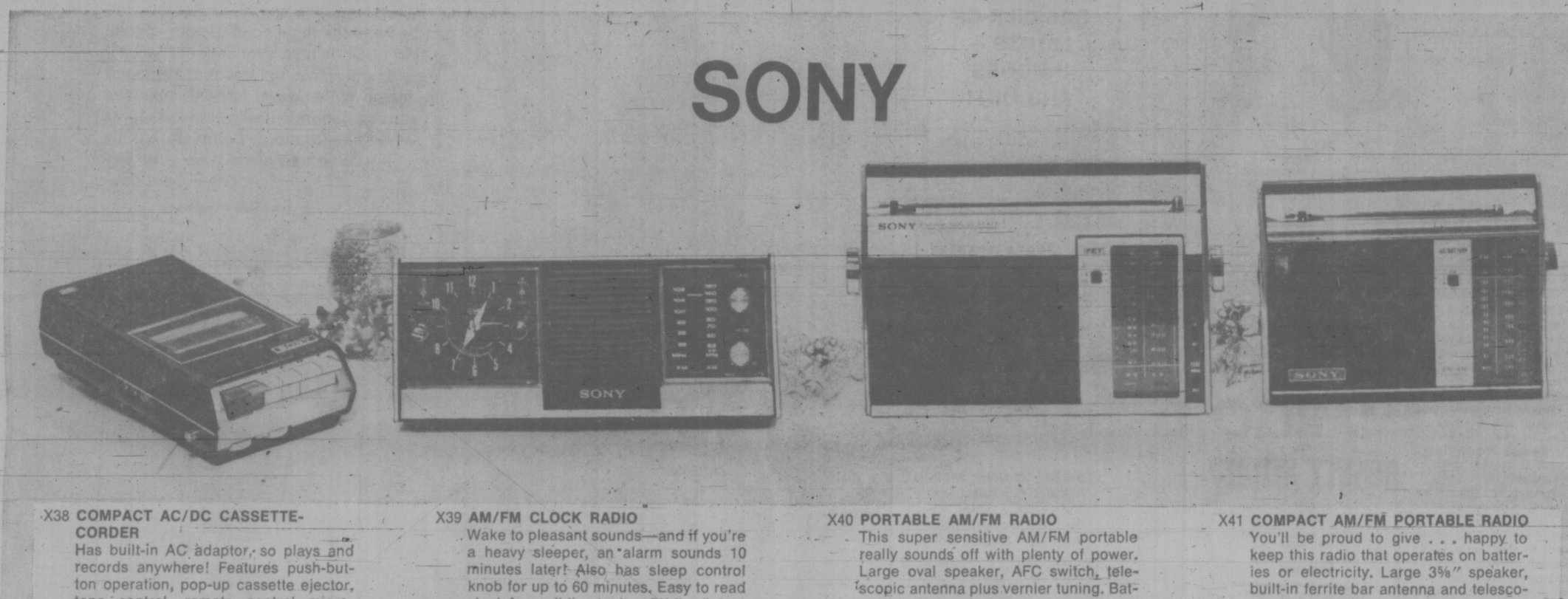
the Bay

Your Merry Christmas Store.

SOUND GIFT SUGGESTIONS

SPECIALLY SELECTED AND PRICED FOR CHRISTMAS GIVING

SONY



X38 **COMPACT AC/DC CASSETTE-CORDER**
Has built-in AC adaptor, so plays and records anywhere! Features push-button operation, pop-up cassette ejector, tone control, remote control microphone with start/stop switch. Complete with built-in speaker, batteries, carrying case.

ONLY 63.99

X39 **AM/FM CLOCK RADIO**
Wake to pleasant sounds—and if you're a heavy sleeper, an alarm sounds 10 minutes later! Also has sleep control knob for up to 60 minutes. Easy to read clock face, sliding tuning, 3½" speaker. Walnut grained cabinet.

ONLY 49.99

X40 **PORTABLE AM/FM RADIO**
This super sensitive AM/FM portable really sounds off with plenty of power. Large oval speaker, AFC switch, telescopic antenna plus vernier tuning. Battery or electric operation. Complete with batteries and ear plug.

ONLY 58.99

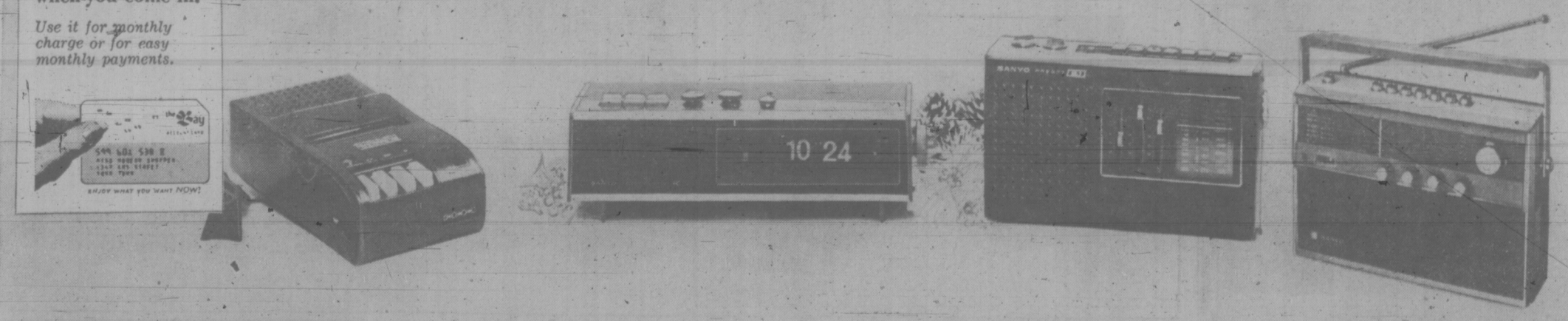
X41 **COMPACT AM/FM PORTABLE RADIO**
You'll be proud to give . . . happy to keep this radio that operates on batteries or electricity. Large 3⅝" speaker, built-in ferrite bar antenna and telescopic FM antenna, AC cord. Complete with batteries.

ONLY 46.99

If you don't have a BAY ACCOUNT CARD phone the Credit Office, 385-1311 we'll have it ready for you when you come in.

Use it for monthly charge or for easy monthly payments.

SANYO



X42 **PUSHBUTTON CASSETTE RECORDER**
Beautifully designed, lightweight and compact. Features pushbutton operation, ALC, and remote control microphone for effortless recording. Battery operated for 'take anywhere' sound. Complete with earphone, microphone, carrying case.

ONLY 44.99

X43 **AM/FM DIGITAL CLOCK RADIO WITH STEREOCAST ADAPTOR**
This full-feature INTEGRATED CIRCUIT clock radio by Sanyo gives finest reception. Features include 24-hr. alarm that doesn't need resetting, illuminated leaf-type digital time display, sleep timer, snooze alarm, 3½" Unicorn speaker, earphone.

ONLY 49.99

X44 **PRESET FM PORTABLE RADIO, AC/DC OPERATION**
Preselect up to 3 FM stations. Enjoy quality reception with Sanyo's new ultra-precise electronic tuning system, with performance ensured with advanced circuitry and high output speaker systems. Operates on both batteries and household current.

ONLY 49.99

X45 **5-BAND GLOBAL AM/FM/SW HADIO RECEIVER**
Fine shortwave reception. Marine, aircraft, weather, time, foreign broadcasts come in loud and clear. Tune in amateur radio "ragchewing" sessions, overseas music, news from the world capitals. AC or battery operation, dial light, fine slide rule tuning. Time zone map.

ONLY 99.99

Home Entertainment, DOWNTOWN, LOUGHEED, RICHMOND, VICTORIA PRINCE GEORGE

DIAL 385-1311 Hudson's Bay Company FREE PARKING

Open Daily 9:30 a.m. to 9:30 p.m.

Now at the Bay, great Christmas values!

the Bay

Your Merry Christmas Store.

LET THE BAY HELP YOU WITH YOUR CHRISTMAS SHOPPING

CHRISTMAS TREE SHOPPING SERVICE can assist your club or office party organizers in arranging gifts and details for a successful party.

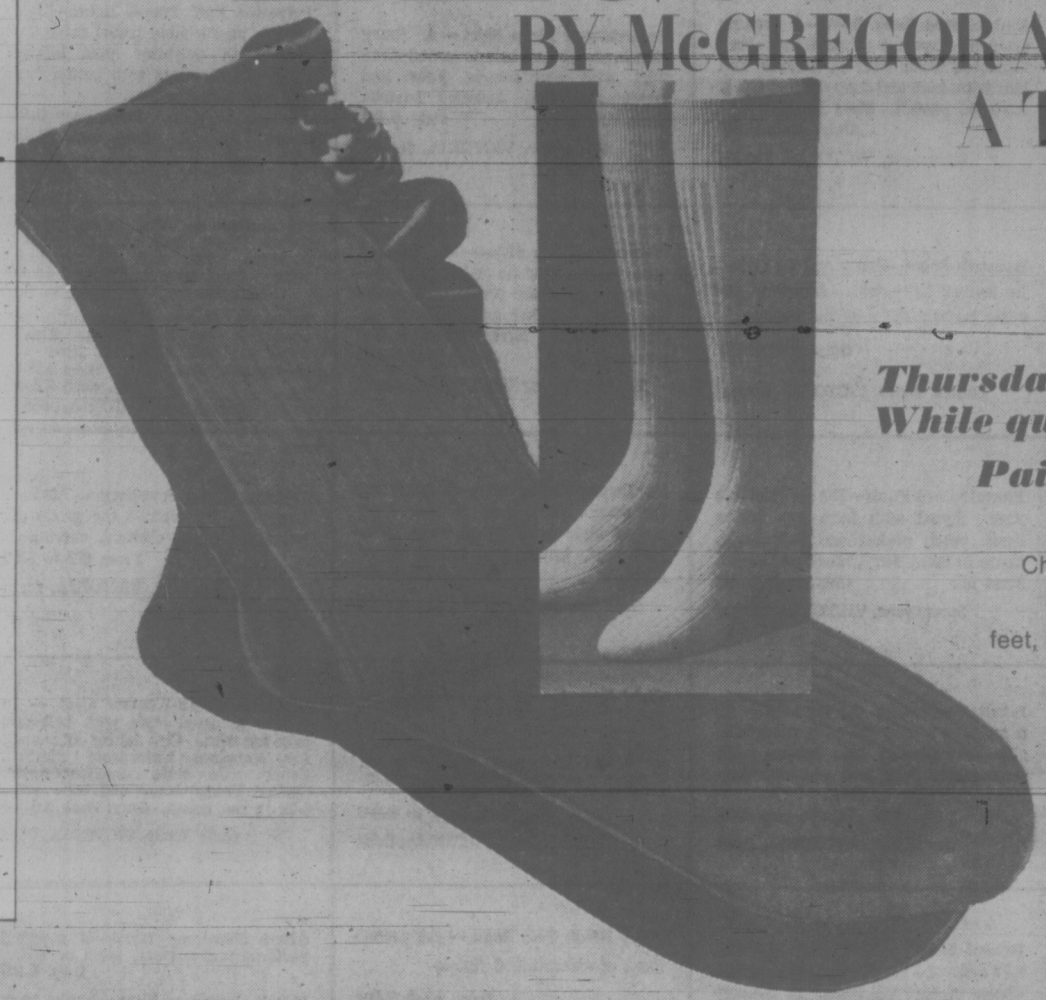
THE BAY'S GIFT WRAP BAR will give a very special look to all of your Christmas gifts. And at a reasonable price!

BAY GIFT CERTIFICATES are always a welcome gift. They can be used at any of the Bay or Morgan's stores across Canada.

CHRISTMAS CARDS AND WRAPPINGS are all gathered together on the **main** floor. They're the little things that help make the season extra special. Come in and choose yours from our wide selection.

EXECUTIVE SOCKS

BY McGREGOR AND HARVEY WOODS
A THOUGHTFUL GIFT... SPECIALLY PRICED



Thursday - Saturday
While quantities last

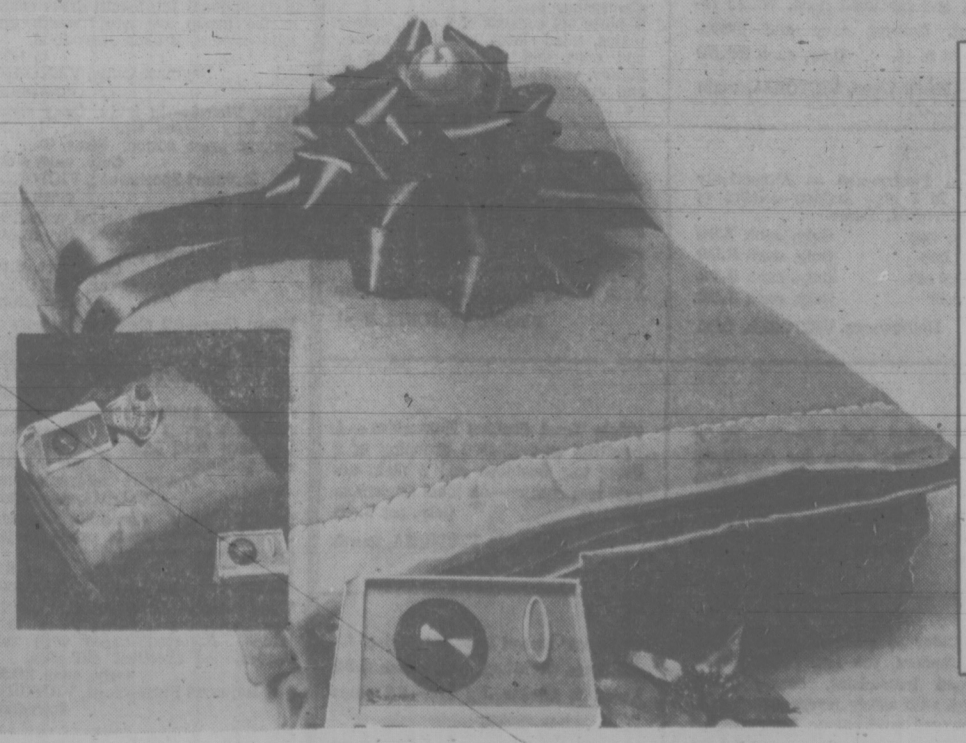
1.39 ***Pair Only***

Choose handsome executive length socks by either of these two famous makers. Wool/nylon blends to pamper a guy's feet, give long wear. Solid colours—including black, navy, grey and brown. One size fits 10-12.

Men's Furnishings, DOWNTOWN, LOUGHEED, RICHMOND, VICTORIA, PRINCE GEORGE

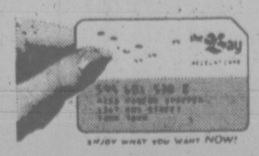
BAYCREST DELUXE AUTOMATIC BLANKETS

WARMLY APPRECIATED GIFTS
EXCEPTIONALLY GOOD BUYS



If you don't have a BAY ACCOUNT CARD phone the Credit Office, 385-1311 we'll have it ready for you when you come in.

Use it for monthly charge or for easy monthly payments.



Thursday - Saturday
While quantities last

Twin with single control.	ONLY ***24.99***
Double with single control.	ONLY ***26.99***
Double with dual control.	ONLY ***29.99***
Queen with dual control.	ONLY ***39.99***

So reliable they carry a guarantee of five years — two years full replacement, three years defect repair. Woven of acrylic with cotton warp for extra strength. Bound at the top with nylon satin. Contour fit with snap fasteners. Stand-up illuminated control. Wash by machine or hand — they're shrink resistant. C.S.A. approved. Choose antique gold, avocado, blue or rose.

Staples, DOWNTOWN, LOUGHEED, RICHMOND, VICTORIA, PRINCE GEORGE

DIAL 385-1311

THERE'S MORE FOR YOU DOWNTOWN

Hudson's Bay Company FREE PARKING

Downtown BONUS DAY

the Bay

THERE'S MORE FOR YOU DOWNTOWN

FRIDAY AND SATURDAY
9:30 A.M. 'TIL 9:30 P.M.

2 Big days to save on bonus values at the Bay, Personal shopping only, please!

Hudson's Bay Company

FREE PARKING while shopping at the Bay

2 levels under cover, direct store entry on 3 floors

Junior Sleepwear for Christmas—The Now Look in sleepwear, styled after Ready-to-Wears multi-coloured look. Vibrant colours in sleek fitting styles. Long and short sleeves. In three styles. **Only, each 7.99**

Sleepwear, VICTORIA, second

Multi-Coloured Sleepshirt — Designed in the multi-coloured Look of Today especially for the young. Sizes S.M.L. **Only, each 6.99**

Sleepwear, VICTORIA, second

Embroidered Long Gown—A dreamy gown in easy-care cotton blend. Embroidered yoke with ¾ sleeves and lace trim, hem and deep slashed sides. Assorted pastels. Sizes P.S.M. **Only, each 6.99**

Sleepwear, VICTORIA, second

Embroidered Sleep Shirt — A Young Idea in sleepwear, lace trimmed sleep shirt with embroidered yoke and matching bikinis. Assorted pastels. Sizes P.S.M. **Only 5.99**

Sleepwear, VICTORIA, second

Polyester Puff Travel Robes—Lightweight, uncrushable travel robes and dusters in polyester puff fabrics. Bright floral prints with button front and manadarin collar.
Dusters, **Only, each 9.99**
Robes, **Only, each 11.99**

Sleepwear, VICTORIA, second

Lightweight Lycra Panty Girdle — Copy of famous maker panty girdle. Medium large, with tummy control. In white or skin. Sizes M.L.XL. **Only, each 6.99**

Underfashions, VICTORIA, second

Fall Millinery—Choose from wide selection of regular stock velours, felts and feathers. **40% OFF**

Mink Tail Hats — Assorted styles in luxurious Mink Tails. Give Her Mink For Christmas. **Only, each 13.99**

Millinery, VICTORIA, second

Arnel Print Gown — A sleek fitting Arnel long gown in vibrant prints for the young on your gift list. P.S.M. **Only, each 7.99**

Lingerie, VICTORIA, main

Women's Shoes—Pump and tie styles. In leather or patent. Assorted colours, broken sizes in the group. **Only, pair 6.99**

Ladies' Shoes, VICTORIA, second

Women's Quality Shoes—Good quality shoes in pump or tie style with popular crepe soles and comfortable walking heels. Leather and suede in assorted colours. Broken sizes in the group. **Only, pair 9.99**

Ladies' Shoes, VICTORIA, second

Ski Jackets — Ideal jacket for the slopes. Fibre filled with nylon shell. Assorted styles and colours. Sizes 10-16. **Only, each 16.99 and 19.99**

Sportswear, VICTORIA, second

Warm-Up Pants — For warmth and protection for the slopes. Elastic waistband with side and front zip. Colours navy, blue, pink. Sizes S.M.L. **Only, each 12.99**

Sportswear, VICTORIA, second

Acrylic Cardigans and Pullovers—In a good assortment of styles and colours. Machind washable and dryable. They're warm and comfortable and a good assortment of styles and colours. **Only, each 6.99**

Sweater Shop, VICTORIA, second

Drifter Pants—Front button closing, flare leg. Sizes 7-13. Assorted colours. **Only, each 5.99 to 7.99**

Sportswear, VICTORIA, second

Easy-Care Blouses — Assorted styles and colours. Great tops for pants and skirts. Broken sizes 10-16. **Only 5.99**

Sportswear, VICTORIA, second

Pinwale Cord Pants—The In Pant this year. Styled with flare leg, button front, patch pocket and belt loops. Come in bone, navy, black and white. Sizes 7-3. **Only, pair 6.99**

Sportswear, VICTORIA, second

St. Tropez Cotton Tops—A great top for your jeans and cords. Long sleeve style with scoop neck. Colours rust, brown and green. Sizes S.M.L. **Only, each 3.49**

Kinetica Shop, VICTORIA, second

½ Price Silver Jewellery — Made in Denmark. Included in the group are bracelets, rings, chokers, earrings. **From $7 to $20**

Jewellery, VICTORIA, main

Printed Tunic Tops — In beautiful colours for holiday wear. 2 styles in brushed nylon to choose from. Zip or button front with tie belt. Sizes 10-16. **Only, each 7.99**

Sportswear, VICTORIA, main

Boutique Sweaters — Famous maker sweaters from Carlyle and Alcrin Duskin. Styles include: Argyle design, baby doll sleeves and mediaeval design. Assorted colours. Sizes S.M.L. **Only, each 6.99**

Sportswear, VICTORIA, main

Evening Slippers—Open toe and heel style, in silver or gold. Sizes 6-9. **Only, pair 3.99**

Fashion Accessories, VICTORIA, main

Infant Booties—To the new baby as a stocking stuffer or as a thoughtful gift. Soft acrylic knit booties with embroidered trim and pompom ties. In yellow, pink or blue. **Only, pair 50¢**

Infants' Shop, VICTORIA, third

Girls' Dresses—An assortment of our regular stock included are pretty dress-up dresses and school togs. Many are one-of-a-kind styles so shop early and in person only, please! Many are samples from some of Canada's leading makers. Sizes 4-14. **Only, 4.99 to 9.99**

Girls' Wear, VICTORIA, third

Little Girls' All-Weather Coat — In double breasted style with belt and fake fur trim. Cire deluxe outer shell for complete waterproof comfort. Zepel® rain stain repellent finish. Quilted lining. Navy and red. Sizes 4-6x in the group. **Only, each 16.99**

Girls' Wear, VICTORIA, third

Major Matt Mason Accessories — Assorted Lunar walkers, jet paks, etc. **Only, each 49¢**

Space Hoppers — Great for kids all year 'round. Just blow it up with a bicycle pump. Comes in bright red polypropylene vinyl with ring handle. **Only, each 6.99**

Toys, VICTORIA, third

Great Stocking Stuffers

Only 88¢

Included in the assortment are such favourites as:

Tinker Toys	**Only, each 88¢**
Crazzee Clayzee	**Only 88¢**
Print Stamp Set	**Only 88¢**
Paint By Number	**Only 88¢**
TWA 747 Plane	**Only 88¢**
Mr. Screwball Man	**2 for 88¢**
Chess and Checkers Game	**Only 88¢**
Magic Rings Set	**Only 88¢**
Robot Man	**Only 88¢**
Plastic Stock-em Clown	**Only 88¢**

Toys, VICTORIA, third

Magic Rainbow Drawing Board— **Only, each 1.49**

Toys, VICTORIA, third

Italian Made Musical Instruments — Good quality musical instruments and good savings. Wooden base zither or plastic accordion. **Only, each 5.99**

Busy Box — Baby's own amusement park. 10 activities that teach children the basic motor function of grip, twist, pull and push. Made of non-toxic sturdy plastic. Recommended by Parents Magazine for children 6 months to 3 years old. **Only, each 5.99**

Toys, VICTORIA, third

Record Special—Great quality stereo LPs from the Capital-Pickwick series. Choice of over 100 titles. In Country and Western, Popular and Hit, some Classical. **2 for 2.99**

Records, VICTORIA, main

Peter Black Tote Bags — An assortment of discontinued styles. **Only, each 3.99**

Luggage, VICTORIA, third

4-Roll Christmas Wrap—In assorted patterns and colours, plain or foil. **Only 1.29**

10-Roll Christmas Wrap—Jumbo pack in assorted patterns for your Christmas gifts. **Only 1.99**

Stationery, VICTORIA, main

Pears Soap—3 bars per box. **Only, each 1.18**

Cosmetics, VICTORIA, main

Clairol Adjustolight Mirror— **Only 17.99**

Robert Winsor Talc — Made in England. 15-oz. **Only, each 88¢**

Men's Toiletries, VICTORIA, main

G-E Hair Dryer—Has 4 heat settings. **Only, each 26.88**

Curl and Lovely Curling Tongs—Automatically controlled electric heat. **Only, each 8.99**

Cosmetics, VICTORIA, main

Kindness 20 Hairsetter — 20 heated rollers. **Only 14.88**

Elizabeth Arden Bath Soap — Blue grass and Memoire Cherie. **Only, each 88¢**

Cosmetics, VICTORIA, main

After 8 Mints—7¼-oz. size. **Only, each 88¢**

Black Magic Chocolates—1-lb. box. **Only, box 1.99**

Candies, VICTORIA, main

Boys' Double Knit Pants—Flare leg style with 2 front patch pockets. Colours — grey, grape, navy, brown, black. Sizes 8 to 16. **Only, pair 9.99**

Boys' Wear, VICTORIA, main

Cartoon Boys' Cord Pants—Features: flare legs, wide belt loops, and top pocket in pinwale cord. Contrast colours Camel/Brown, Brown/Camel, Navy/Plum, Plum/Navy. Sizes 8-16. **Only, pair 6.99**

Boys' Wear, VICTORIA, main

Little Boys' Vest Suits* — Brushed denim construction. Styled with flare legs, pants, vest with belt and pockets. In blue, brown or burgundy. Sizes 4 to 6x. **Only, set 12.99**

Boys' Wear, VICTORIA, main

Boys' Long Sleeve Sweaters — In acrylic rib knit, with two-tone stripe on sleeves. Crew neck style. Colours grey, navy, red, white, brown. Sizes S.M.L.XL. **Only, each 5.49**

Boys' Wear, VICTORIA, main

Teen Double Knit Pants — Great wearing, great feeling pant. Illusion flare leg with button fly. Comes in camel, navy or ambergine. Sizes 30 to 36 waist. **Only, pair 12.99**

Vibrations, VICTORIA, main

Little Boys' Knit Shirt—Features long sleeves, turtle or Wallace Beery neck style. Assorted colours. Sizes 4-6x. **Only, each 2.49**

Boys' Knit Shirt—With Wallace Beery neckline, plaquet front and long sleeves. Comes in solid shades of navy, plum, wine and brown. Sizes 8 to 16. **Only, each 3.99**

Boys' Wear, VICTORIA, main

Men's Cabretta Leather Coat — Full length soft supple leather. Inside is lined with warm pile lining, very fashionable and functional. **Only 99.99**

Men's Coats, VICTORIA, main

Men's Slippers—Two styles to choose: English Style, 7-11. Soft fabric uppers, foam rubber sole. **Only, pair 6.99**

Molded Shearling Style, 7-12. Tan or cherry. **Only, pair 5.99**

Men's Shoes, VICTORIA, main

Broadcloth Pyjamas — In assorted plain and fancy designs. Size small only. **Only, pair 2.99**

Cushion Sole Socks—In soft kroy wool and nylon, machine wash and dryable. One size fits 10-12. Colours white, bronze, grape, navy, beige, jade. **Only, pair 59¢**

Men's Furnishings, VICTORIA, main

Men's Dress Pants—In light weight fortrel and wool and all wool. Great looking pants for all occasions. Waist sizes 32 to 38. **Only 13.99**

Men's Dress Casuals, VICTORIA, main

Men's Parka Coat—A great coat for cold days ahead. Full length with pile lining and fur lined hood. Water repellent. Colours navy and green. Sizes 38 to 46. **Only, each 29.99**

Men's Wear, VICTORIA, main

Cook-and-Serve Fine China—1 pattern only, Country Side—a charming provincial pattern all in tones of blue. These cook and serve piebes are diamond hard, oven safe, detergent and dishwasher safe.
45-piece set consists of 8 each, dinner plates, salad plates, bread and butter, and cups and saucers. 1 each of platter, vegetable bowl, covered sugar and cream. **Only, set 39.99**

China, VICTORIA, third

BAYMART BUDGET STORE

Ladies' Coats—Save ¼ on this group of exceptional full length dress coats. In the group are wool tweeds and solid colours. Broken sizes 10-18. **¼ OFF**

Baymart Coats, VICTORIA, downstairs

White Blouses—In frilly, fussy styles with long sleeves, white only, in permanent press cotton. Sizes 10-18. **Only, each 4.99**

Baymart Sportswear, VICTORIA, downstairs

Jeans—Substandard. Styled with flare legs, button and zipper fly fronts. Blue denim only. Sizes 10-16. **Only, each 4.99**

Baymart Sportswear, VICTORIA, downstairs

Panty Hose—All sheer panty hose in two sizes. Colours: taupe, mocha, beige, charcoal. **Only, each 69¢**

Baymart Hosiery, VICTORIA, downstairs

Children's Mitts — In wool to keep children's hands warm and cosy during these cold days. Assorted sizes and patterns. **2 pair for 99¢**

Baymart Children's Wear, VICTORIA, downstairs

Cannon Towel Ensemble — Subs. Lovely assorted floral prints in jacquard. **Only, each:** Hand **1.19**, Bath **1.99**, Face **59¢**

Baymart Staples, Victoria, downstairs

Table Lamps—Great savings on this manufacturer's clearance of table lamps. Assorted bases with solid shades. An excellent gift idea. **Only, each 10.99**

Baymart Furnishings, VICTORIA, downstairs

Christmas Wrap—3 rolls per package, in assorted colours and patterns. **Only, pkg. 69¢**

Baymart Furnishings, VICTORIA, downstairs

Progression China — 2 patterns to choose from. 1—Upsa, a daisy pattern in turquoise blue and green floral on white; 2—Tropica, a fruit design on white. Freezer-to-oven-to-table dinnerware has a two-year guarantee against breaking and chipping with normal use. Dishwasher and detergent safe. 5-piece place setting consists of 1 dinner, 1 salad, 1 bread and butter, 1 cup and saucer. **Only, 5-Place Setting 6.99**

Boussou Stemware — Clear sparkling glass imported from Belgium comes in boxed sets of six. Included styles are footed juice, taper sherry, pausse cafe, benedictine, whiskey sour, cocktail, goblet, flair cocktail. **Boxed set of 6, only 4.99**

Tulip champagne, pilsner, parfait, Irish coffee. **Boxed set of 6, Only 6.49**

China, VICTORIA, third

Wine Coolers—Green glass with rattan basket and stopper. Keeps your wine chilled and adds a continental touch to your table. **Only, each 2.99**

China, VICTORIA, third

Kitchen Pantryware — Attractively styled in 3 high fashion colours of avocado, gold, flame.

Step-on can	**Only, each 7.99**
Bread box	**Only, each 8.99**
Canister set	**Only, each 8.99**
Dispenser	**Only, each 7.99**

Housewares, VICTORIA, third

Palais Towels—Soft, thick and sheared towels. Neatly hemmed, come in solid colours of turquoise, pink, green, orange, gold and mauve. **Only, each:** Bath **2.79**, Hand **1.79**, Face **79¢**

Staples, VICTORIA, third

Trig Kettle—Attractively styled, sings when it boils, 2½ quart size. Available in poppy, avocado, or harvest. **Only, each 6.99**

Towel Pole—Add a touch of elegance to your bathroom. White with chrome bars and towel stirrups. **Only, each 5.99**

Housewares, VICTORIA, third

The Bay's FINE FOODS SHOP

Finnish Emmental Cheese—Reg. 1.39 per lb. **Special, lb. 99¢**

While quantities last

Fine Foods, VICTORIA, main, by Parkade entrance

Spun Fibreglass Lamps — Decorative lamps in gold, feature base lights on tri-way switch to act as a night light. **Only, each 27.99**

Lamps, VICTORIA, third

Floral Basket Chair Covers — Re-do that old basket chair for Christmas with these slip-on covers. They come in a large array of bright modern florals. **Only, each 10.99**

Draperies, VICTORIA, fourth

Triple Treat Cushion Ensembles — A beautiful co-ordinated grouping of 2 floral toss cushions and a plain accent toss cushion—An ideal Christmas gift. **Only, set 7.49**

Draperies, VICTORIA, fourth

Sony Digital Clock Radio—Features automatic reset with push button control. Illuminated face with easy-to-see digital figures. AM band. Charcoal grey colour. **Only, each 39.99**

Radios, VICTORIA, fourth

Lloyd's Cassette Tape Recorder — Portable features remote-control mike with automatic level control. Comes with carry strap. **Only, each 29.99**

Portable Electronics, VICTORIA fourth

Bobby Hull Autographed Hockey Stick and Puck— **Only, set 1.99**

Sporting Goods, VICTORIA, downstairs

Top Rider 10-Speed Bike — Includes mini fenders, sun tour honor gears, dropped handlebars, centre pull brakes with safety levers. 23" frame. Green and gold colour. Men's model only. **Only, each 84.99**

Sporting Goods, VICTORIA, downstairs

3-in-1 283° Swivel Base Vise—Ideal for the home workshop. **Only, each 6.99**

Black & Decker Jig Saw—2.2 amps with .14-h.p. motor. **Only, each 15.88**

Hardware, VICTORIA, downstairs

Victoria Times
THURSDAY, DEC. 9, 1971. 13
SECOND SECTION

LSD Dealer Jailed Seven Years

Ronald S. Porter, 23, was sentenced Wednesday to seven years in prison for conspiracy to traffic in LSD.

Judge William Ostler described the accused as in the "nefarious business up to his eyebrows."

Porter, 2852 Inez, pleaded guilty Nov. 30 to the conspiracy charge, an offence involving large quantities of LSD tablets, vials of "pure" LSD and tablet-making machines.

Ostler said a pre-sentence report exposed Porter as a young man in the recent past trafficking substantially in drugs. He noted that the man had a previous conviction for trafficking in marijuana.

The judge said the accused "and those of like persuasion were throwing down a gauntlet to law and decency."

He added that these people were "thumbing their noses" in contempt at parents and society in a conflict which sometimes took on "the aspects of a civil war."

Defence counsel Dermod Owen-Flood noted that his client had taken "the complete blame" for the offence.

Two other persons were originally charged jointly with Porter for several conspiracy offences but all other charges were dropped when the accused pleaded guilty.

Owen-Flood said Porter intended to get married and adopt a child and was settling down.

He said the accused had purchased the house where he lived and was renovating it. He added that Porter was also taking night school courses.

Teachers Defend Accused

Two documents from two former school teachers of Porter were entered by the defence.

One said the accused was an "interested, capable student" whole science exhibits were of "superior quality." The other noted that Porter was an A and B student during Grades 11 and 12.

An RCMP officer at an earlier appearance said that a 24-year-old American was apprehended at the Victoria International Airport last May with a vial containing two grams of "pure" LSD.

The pure LSD could be made into 15,000 "hits" of LSD, the officer said.

The American had Porter's phone number on a card with him when he was caught. James Dale Mitchell, of Albany, Calif., was sentenced to five years in prison.

Mitchell told police that he learned of Porter's drug dealing in San Francisco and paid $50 to another man for his phone number in the fall of 1970.

During the fall a year ago, Mitchell came to Victoria and made a deal with Porter involving 7,000 tabs of LSD.

The RCMP officer said Porter paid $1,000 in Canadian funds with the $700 balance to be paid later.

Porter later sold Mitchell a tablet-making machine he had built for two grams of pure LSD, 5,000 doses of synthetic mescaline and $700 cash.

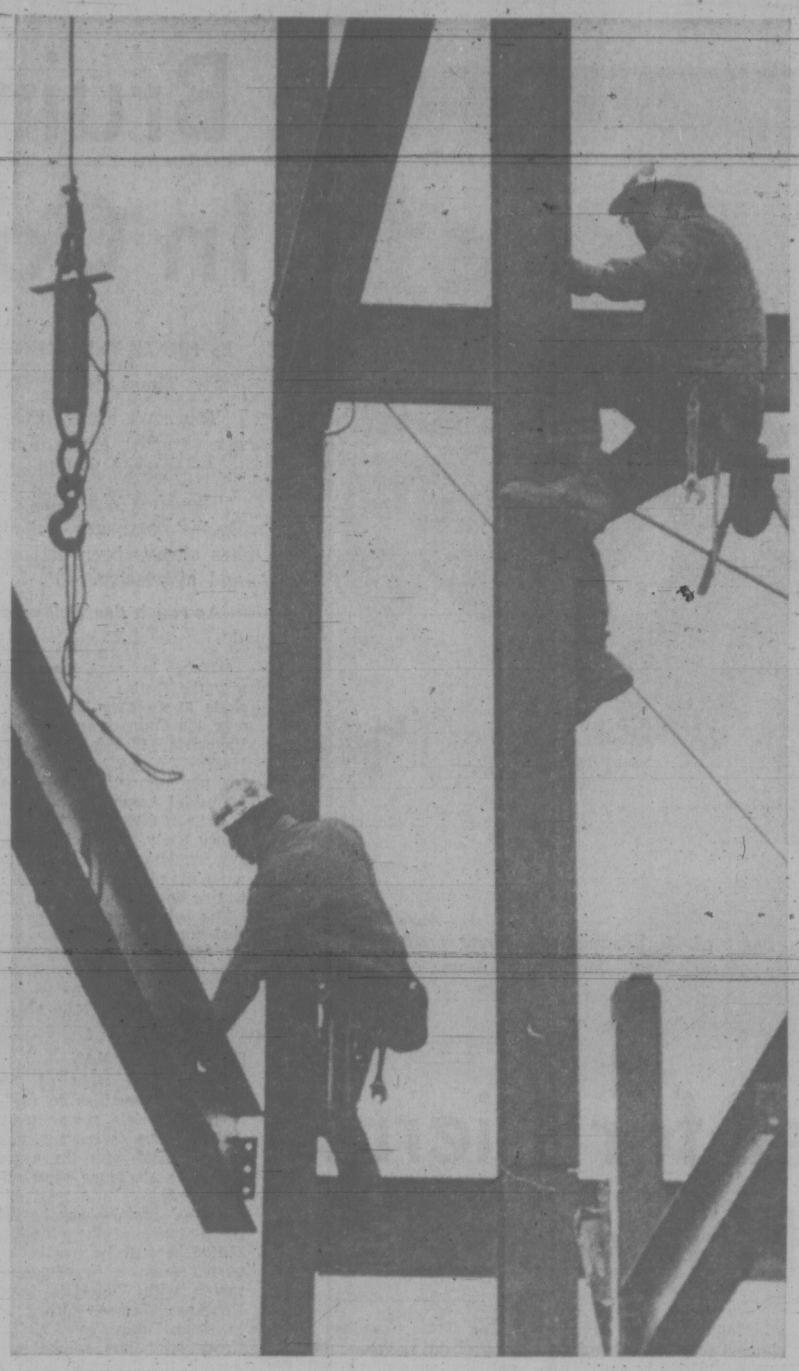
The Mountie said Porter sold a second tablet-making machine to a United States federal bureau of narcotics agent Oct. 21. The machine was capable of producing 10,000 tablets an hour.

At the time Porter had three other machines near completion.

The U.S. agent paid $500 down for the machine with the balance of $2,000 to follow the next day.

Weigh scales, powdered milk and orange powder was found by police at the accused's address on Inez. A tablet machine was found set up in the basement "with powder being fed into the machine by a funnel."

Police also found other gears and dyes in the search of a basement on Balmoral Oct. 22.



—Photos by John McKay

NIMBLE STEEL WORKERS make a rare appearance in Victoria as they work on skeleton of the Wilson Centre. Six-storey office building rising on Broughton at Blanshard is scheduled for completion by Feb. 28.

UVic Enrolment Down

Enrolment figures released Wednesday by the University of Victoria show that the number of full-time undergraduates at the university is down 312 from last year, a decrease of 6.3 per cent.

The figures show 4,623 students registered as of Dec. 1, compared with 4,936 a year ago.

The number of part-time students at UVic increased from 655 last year to 827 this year. Likewise the number of graduate students has increased by 10 from last year, when there were 285 graduate students.

This means total enrolment at UVic, counting full-time and part-time undergraduates and graduate students, decreased this year from a 1970 total of 5,876 to 5,746 on Dec. 1, a drop of 2.2 per cent.

The registrar's office is conducting a study to determine why so many students who applied to return to UVic, and were approved, did not actually come back.

★ ★ ★

New Deal Seen By UVic Head

The new president of the University of Victoria said Wednesday night he plans an extensive overhaul of academic planning and government of the university and hopes to see a new tenure document for UVic within six months.

Dean Hugh Farquhar, who was appointed successor to resigning president Bruce Partridge, told members of the UVic senate of his plans.

Farquhar said two "task forces" will be commissioned to study the issues of academic planning and university governance and that the tenure document committee has resumed efforts to overhaul the system of tenure at the university.

FAR-REACHING

"I propose to take some action which could have far-reaching implications for the future of the university," Farquhar said.

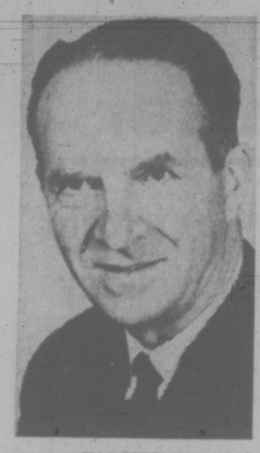
He said the task force on academic planning will be charged with "making an intensive study of the academic development of the university . . . to include such areas as the place of graduate studies, the place of research, the role of summer session and of the division of Continuing Education.

"The study group will consider the feasibility of new types of programs and new areas to be explored . . . and all aspects of academic growth and development," he said.

SIX MONTHS

Farquhar said this task force should make a six-month study "culminating in a blueprint for the future of the university."

The group's report would be submitted to the president and would not be binding. The president "will use it as he sees fit — possibly referred to the senate, to the board of governors or other interested groups for action."



FARQUHAR
. . . task forces planned

The group would be composed of members who have "a broad view of academic needs in the University," he said, and added that appointment of a director would be possible.

RIGHTS, DUTIES

The second task force would deal with the issue of government of the university, he said.

This group will deal with "the inter-relationships that exist between senate, board of governors, faculty association, joint faculties, students, etc."

It will examine alternative structures of organization and governance, he said, and will look at the place of the departments, their heads, and their powers and responsibilities. Rights and duties of individuals within the organization would also be considered.

Farquhar said the tenure document committee "is making a fresh start in a complete study of the concept of tenure."

"This should culminate in a new tenure document by the end of six months," he said.

"It is my sincere and optimistic hope that out of these studies will come the kind of knowledge and wisdom that will provide us with a sense of direction and purpose."

TOUGHEST JOB

Farquhar said he was chairman of a committee which studied the matter of academic planning at UVic nearly 10 years ago, "and that was one of the toughest jobs I ever undertook."

"I am aware of the enormity of this task," he said. "I believe that the climate is more favorable now than it was at that time."

"With the proper attitudes and with full co-operation I think that we can produce classic reports that could pave the way for an exciting future," he said. "I am convinced that we have the potential to achieve greatness in this university. I think these three studies will provide the guidelines we need for future development."

Farquhar will become president pro tem at UVic on Feb. 1, 1972, after Partridge's resignation is effective.

'Explicit' Sex Scenes Ground Stewardesses

The Stewardesses, a three-dimensional film, was barred from the screens Wednesday afternoon in Victoria and Vancouver by Famous Players Ltd. management.

In Victoria, after a well-attended four-week run at the Capital, the show was cut at 2:25 p.m., 40 minutes after the film began, and senior manager Martin Cave made an on-stage announcement to the 100 patrons that they could collect refunds on the way out.

J. W. Anderson, Victoria provincial court chief prosecutor, and two Victoria police detectives were in the audience but their presence had nothing to do with the sudden cancellation.

PEOPLE ANNOYED

David Gow, regional manager of Famous Players, said company headquarters in Toronto and Astral Films of Canada mutually agreed to withdraw the film because "people were annoyed" with its "explicit sex scenes."

Gow said the appearance of the police in the Capitol was "coincidental" since instructions from Toronto had come around noon.

One of the police present, Staff Sgt. Walter Calwell, said they had attended because of a number of complaints made to the department.

OTHERS OPEN

The film was seized earlier by police in Saskatchewan and Manitoba and obscenity charges are pending against two theatres there.

The film was passed for "adults only" viewing by the B.C. film classification director, with a "completely concerned with sex" warning in newspaper advertisements.

With the disappearance of The Stewardesses in Victoria, a welter of sex-oriented films open today in other theatres.

For instance, at the Coronet, there's Kama Sutra, "photographed where 500 million people use Kama Sutra mystic marriage techniques to improve their love life." On with it is The Ideal Marriage, "an intimate chronicle."

And at the Haida, film viewers are offered The Minx and Aroused, which are heralded as "a blast of desire" and "incredibly imaginative" and which draws a warning from the censor as having "excessive nudity and sex."

Meanwhile, Odeon I is introducing Out of Touch, where the doctor "undresses his patients to discuss their problems." The B.C. censor calls it "a documentary on psychiatric group therapy with swearing, nudity and coarse language."

Replacing the Stewardesses is T. R. Baskin, an adult entertainment movie which doesn't draw a warning from the B.C. censor.

Public Court Martial Begins For Serviceman on Drug Counts

A 19-year-old serviceman is charged with four counts of trafficking and one of possession of drugs in a standing court martial that began at CFB Esquimalt today.

Pte. Tyler Anthony Weselak of the navigator directional school at Naden is accused of:

- Delivering to Pte. Richard Wilson between Oct. 8 and Oct. 12 a quantity of 3,4-methylenedioxyamphetamine, commonly known as MDA, an hallucinatory drug.
- The second charge is that he delivered to Wilson between those dates "a substance held out to be a restricted drug," namely MDA.
- Delivering a quantity of a restricted drug, MDA, to Miss Katherine Anne McDonnell on Oct. 24.
- As in the second charge, this charge is an alternative that he delivered to Miss McDonnell "a substance held out to be a restricted drug," namely MDA.
- The fifth charge is that of being in possession of MDA between Aug. 27 and Oct. 24.

Weselak pleaded not guilty on all counts.

The standing court martial, open to the public, is the first of its kind to be held on the west coast.

Court martial president, Lt.-Col. Clive Rippon of the judge-advocate's office explained today that Weselak was being tried by this means because:

"This is purely a criminal type of offence —not a military type of offence."

He added that in such cases it was more appropriate to have "someone who knows the law" rule on the court martial.

TRAILER TRUCK TANGLES WIRING

A loaded tractor-trailer unit played havoc with overhead wiring, street lights and telephone poles on Government Street Wednesday evening.

City police said the truck, owned by Doman's Transport Ltd. and driven by Raymond Chamberlin of Cobble Hill, was travelling north on Government about 7:45 p.m. The vehicle was loaded with a fork lift.

At Government and Discovery, the high load pulled down numerous overhead wires and two B.C. telephone poles.

At Government and Pembroke, a city street light was pulled over.

Unions Launch Major Drive To Woo Breakaway Members

Several British Columbia unions have launched a drive to bring back "breakaway" members who have joined other unions.

More than 10,000 pamphlets have been distributed to members of the Pulp and Paper Workers of Canada, Canadian Electrical Workers Union, Canadian Association of Mechanical and Allied Workers and United Metal and Mine Workers.

"The poor performance of these breakaway groups and the need for unity in the difficult bargaining expected in 1972 has led to this campaign," said Tom Gooderham of Vancouver, regional director for the Canadian Labor Congress.

Gooderham is chairman of the B.C. Organizing Committee, composed of representatives of the CLC, B.C. Federation of Labor, International Brotherhood of Electrical Workers, United Steelworkers, International Association of Machinists and International Brotherhood of Pulp, Sulphite and Paper Mill Workers.

He said fragmentation of unions "serves only the employers' interests. The labor movement needs these workers back in the house of labor and they (the workers) need to be back in the house of labor."

The biggest of the independent Canadian unions is the Pulp and Paper Workers of Canada, with 6,500 members including mills at Crofton and Harmac on Vancouver Island. They were formerly in the pulp-sulphite union.

MDs' Fee Talks Continue

The president of the B.C. Medical Association said today negotiations are still under way with the provincial government on a new fee schedule for doctors.

Dr. Walter Anderson declined further comment on that issue but said a modified cabinet order relating to doctors' hospital privileges had been accepted in draft form by the association.

He said he did not know whether the draft the doctors had approved has also been accepted by Health Minister Ralph Loffmark.

The original cabinet order, passed in July, gave Loffmark the ultimate authority to grant, restrict or deny a doctor hospital privileges.

After a prolonged protest by doctors the government agreed to modify the order after a series of secret meetings with BCMA representatives.

Terms of the proposed new order were detailed by Loffmark several weeks ago but it has not yet been passed by cabinet.



arthur mayse

For the Voter . . . Sky-Pie and Ho-Hum

LOCAL ELECTIONS rarely generate much heat on this favored peninsula, and that's not as it should be. In theory at least, what happens or is likely to happen in our home parishes should be of prime importance to those who inhabit them.

Yet this year as in others when a December trip to the polls is in prospect, the campaigning has been as lukewarm as its reception by the voters it's aimed at.

What should be a vital process of democracy has become scarce more than a casual exercise to be shuffled out of the way before city and municipalities return to business as usual.

As a result, this important matter of choosing those who will conduct the peoples' business has acquired an aura of unreality.

It is customary to blame the voter for this state of affairs. He isn't interested . . . He doesn't really care who governs him . . . Where civic government is concerned, he's apathetic.

I'm by no means sure that such glib criticisms apply. The opinion I've formed is that the voter is less apathetic than just plain bewildered.

He isn't interested in pie-in-the-sky promises. Personality clashes between this candidate or that may entertain him, but they don't provide him with the firm answers that he needs and should be getting from those who would have a part in the levying and spending of his tax money.

All too often, those who avail themselves of the opportunity to lay their intentions on the line seem incapable of coming out flatfooted with firm and unambiguous statements that would provide the voter with the wherewithal on which to base his polling-day decisions.

(It's worth noting that Hugh Curtis of Saanich is one of the few exceptions . . . a fact that helps explain his marathon run as mayor.)

Platitudes, sky-pie and waffling are poor substitutes for plain speaking. If more candidates could bring themselves to an awareness of that fact, I suspect we'd have fewer apathetic absentees from the polling stations on election day.

★

Let us consider the case of Lionel Duperry of Ottawa, a cook who seeks to better himself. With this in mind, Duperry hung up his apron after five kitchen years and embarked on an education program aimed at boosting the academic standing needed before the province of Ontario would certify him.

Certification as a cook would open the way to a better job with more responsibility.

But Duperry has a beef.

"I can see the need for a subject like math," he has declared. "But tell me — how in hell can Shakespeare's poems help me in the kitchen?"

Good question! It points up a perfectly ridiculous situation in which others besides this irked cook find themselves when sufficient distinction isn't made between education and job training. It also indicates the need for a wholesale return to an apprenticeship system that would offer the bored potential dropout an escape-hatch from the classroom into a trade.

Meanwhile, good luck to cook Duperry, and a borrowing from Shakespeare to go with the wish:

May he soon exchange his present double, double, toil and trouble for fire burn and cauldron bubble!

With certification, naturally.

★

It remains now to explain the disappearance of this column from its accustomed place for over a week.

First, though, a thank-you and a reassurance to many kind readers who remembered my reference to a slight, roving ache, and jumped to the conclusion that all was not well with my innards.

Nothing like that — merely an out-of-season holiday to allow time for an unhurried reassessment of a feature now in its tenth year.

With that taken care of, I've picked up tools on a new working schedule, and with a new agreement with the Times which makes me very happy.

From here on, it'll be three columns a week, to run each Tuesday, Thursday and Saturday.

And that's it for this day, except to welcome back our good old Victoria rain. Nothing like a touch of the slithery white to make the heart grow fonder!



—Photo by John McKay

BRUINS ON PATROL in front of own net provide goaltender Terry Richardson with ample protection en route to 5-2 Western Canada Hockey League victory over Victoria Cougars at Memorial Arena Wednesday. Cougars suffered ninth straight setback.

Bruins Perform In Coach's Style

By ERNIE FEDORUK
Times Staff

You can't accuse Ernest (Punch) McLean of being a timid individual.

The New Westminster Bruins' manager-coach has always been defiant and aggressive.

As coach does, players do.

Which, in part, explains why the Bruins were able to skate to an easy 5-2 victory over the Cougars and stretch Victoria's Western Canada Hockey League losing streak to a ninth game Wednesday at Memorial Arena.

McLean flaunted his defiance early. He bucked hockey regulations by refusing to order his players to wear protective headgear.

The helmetless players carried their bravado onto the ice. They intimidated the Cougars at every turn, even defied officials, and the results all turned out in New Westminster's favor.

STRUCK LINESMAN

Bruins took eight of the game's 12 penalties to challenge Victoria's power play. Although the Cougars struck for one goal with the extra man, the challenge went unanswered.

Bruins' Les Jackson hurled the defiance at the officials. Miffed because he was bodily parted from a bear-hugging match with Victoria's Greg Robinson, Jackson turned on linesman Brian Cross. He hit Cross with one solid blow, grazed the linesman with a second punch.

Jackson was tagged only with a fighting major and escaped any penalty that might have suspended him from hockey.

IN COMMAND

The Bruins, jumping into a 5-0 lead, were in complete charge.

Goals by Len Chalmers and Wayne Bianchin salvaged some degree of respectability, but came too late to offer any serious threat.

The line of Lorne Henning, Bernie Lukowich and Grant Casper powered the brazen Bruins. Henning and Lukowich each scored twice and tacked on an assist each. Don Martineau counted Westminster's other goal.

The Bruins enjoyed early-jump benefits from a sos-so performance by Victoria goalie Dave Maynard. Both of Lukowich's shots, though well directed, were from far out. Martineau scored from a face-off situation that Maynard appeared to have covered, until the puck dribbled between his legs into the net.

BROKE OUT WELL

If the Cougars deserve any credit, it must be directed at their breakout efforts. They came out of their own zone with a positiveness that had been missing in recent games.

The five goals scored against them perhaps belies the improved defensive performance displayed recently by the Cougars.

On attack, it was a different matter. The Cougars threatened only in the late stages. They displayed a reluctance to shoot and to bodycheck.

sports
DOUG PEDEN - EDITOR

Cents Crack Tiger Streak

Times News Services

Good offence may often be the best defence, but that wasn't the case Wednesday at Medicine Hat.

Calgary Centennials, the Western Canada Hockey League team with the best defensive record, took a 4-3 overtime nod over Medicine Hat Tiges, the team with the most prolific attack.

The victory hurled Calgary into sole possession of first place in the Western Division, one point ahead of the idle Edmonton Oil Kings.

Elsewhere, three consecutive goals by Dan McCarthy and Henry Durkin's steady netminding sparked Swift Current Broncos to an easy 8-0 romp over Flin Flon Bombers.

CALGARY HERO

Winger Russ Weichnik was Calgary's hero, scoring at 1:42 of sudden-death overtime to sink Melicine Hat and snap Tigers' six-game undefeated streak.

Doug Horbul, Bob Nystrom and Ron Homenuke also counted for Cents while Stan Weir, Tom Lysiak and Bruce Greig counted for Medicine Hat within an eight-minute span in the third period.

At Medicine Hat, a penalty shot helped McCarthy score three consecutive goals. Terry McDougall added a pair while singles went to Kelly Pratt, Alex Kogler and Brent Leavins.

Brandon Wheat Kings visit New Westminster in tonight's only league action.

Bays Thump Mount View

Oak Bay came to life in the second quarter and went on to record a 40-14 decision over visiting Mount View in a Victoria Senior High School Girls' Basketball League game on Wednesday night.

Leading only 1-0 at the end of the first quarter, Bays outgunned their visitors 15-2 before the intermission.

Margaret Mainwaring paced Bays with 23 points.

OAK BAY (40) — Terri Rogers, Rita Clarkson 8, Lexia Villeneuve 1, Margo Jamieson 2, Margaret Mainwaring 23, Julie Ruff, Lori Camp, Debi Camp, Cathy Stewart 6.

MOUNT VIEW (14) — Debbie Layfield, Debbie Orange, Donna Ferrie 4, Denise Franklin, Linda Ferris 4, Donna McLachlin, Janice Kellington 5, Janine Campbell.

Finley Silent On Move Plan

CHICAGO (AP) — Some major league baseball executives are manoeuvring to help Charles O. Finley break his long-term lease on the Oakland, Calif., Coliseum, and move his baseball and hockey teams to Washington, D.C., says the Chicago Sun-Times.

The newspaper Wednesday quoted a "highly-placed National League executive" as saying that the league is anxious to relocate Oakland because "it's obvious that the Bay area can't support two major league baseball teams."

The San Francisco Examiner, meanwhile, quotes Finley as saying: "I don't want to say anything about it. I don't want to get into hot water here with the people of Oakland."

Robert T. Nahas, president of the Oakland-Alameda County Coliseum board, said Finley has "a firm" contract to keep his Athletics at the stadium for another 16 years. He said Finley's California Golden Seals of the National Hockey League have a contract running another three years.

The Sun-Times however, said, "some major league baseball moguls in both the American and National leagues already have begun behind-the-scenes discussions of ways and means to help Finley break his long-term baseball lease."

The paper did not identify any of the executives or owners.

MORE SPORT ON PAGES 15, 16, 17, 18

WCHL SUMMARIES

WESTERN DIVISION

	P	W	L	T	F	A	Pts.
Calgary	23	18	4	1	110	80	37
Edmonton	25	17	6	2	121	84	36
Med Hat	27	14	12	1	123	119	29
New West.	23	10	13	0	87	96	20
Vancouver	27	7	20	0	74	147	14
VICTORIA	30	5	23	2	78	141	12

EASTERN DIVISION

	P	W	L	T	F	A	Pts.
Saskatoon	23	14	6	3	109	77	31
Brandon	22	15	7	0	116	81	30
Regina	24	14	9	1	106	77	29
Flin Flon	32	12	20	0	110	146	24
Winnipeg	24	11	12	1	88	87	23
Swift Curr't	26	10	15	1	104	121	21

Next game: Tonight—Brandon at New Westminster.

NEW WEST. 5, VICTORIA 2

FIRST PERIOD
1. New Westminster, Lukowich (Carmichael) 6:07.
2. New Westminster, Lukowich (Demoissac, Henning) 19:13.
Penalties: Stumpf (NW) 8:48; Bianchin (V) 8:52; Kennedy (NW) 12:52.

SECOND PERIOD
3. New Westminster, Martineau (Ireland) 13:04.
4. New Westminster, Henning (Casper, Lukowich) 15:48.
Penalty: Kennedy (NW) 8:58.

THIRD PERIOD
5. New Westminster, Henning (Demoissac, Stumpf) 8:51.
6. Victoria, Chalmers (10), (Donaldson, Atamanenko) 13:42.
7. Victoria, Bianchin (8), (Riddell) 13:48.
Penalties: Craig (NW) (double minors), Struch (V) 7:09; Chalmers (V) 8:15; Jackson (NW), G. Robinson (V) (majors) 9:57; Bilodeau (NW) 13:35; Craig (NW) 17:30.
Stops:
Richardson (NW) 4 4 7—15
Maynard (V) 6 10 8—24
Attendance: 1202.

SWIFT CURR. 8, FLIN FLON 0

Swift Current—Terry McDougall 2, Brent Leavins, Kelly Pratt, Dan McCarthy 3, Alex Kogler; Flin Flon—No score.



bill walker

When Racing in Victoria Was a Sporting Holiday

"All Vancouver racetrackers looked forward to the annual meetings at the Colwood and Willows tracks on Vancouver Island. Racing in Vancouver they regarded as a business. But the late season weeks in Victoria were regarded as a sporting holiday. The purses were small; the officiating was rather casual; the horsemen left their wives behind in Vancouver and everyone made the eighty-mile voyage across the inland sea with the express purpose of have a hell of a good time."

Besides, Jim Coleman tells the delightful tale of a gregarious soul called "The Flea," who once had his ear lobe pierced by a conductor's ticket punch. The attack took place while "The Flea" was serenading his inamorata, a Victoria laundress, with his harmonica. His assailant, a pugilist of slight repute, one of Deacon Allen's boys, was in turn knocked cold by the enraged lover with one blow to the head by the mouth organ. Whereupon Allen wryly commented: "This bum is a born loser; that's the second time tonight he's been knocked out."

Yes, Jim Coleman, author, columnist, and a man who generated a life-long love affair with the sport of racing, tells all this, and much more in a hilarious book, "A Hoofprint on My Heart," a sentimental story deeply steeped in racing folklore.

Jim was hooked on horses early, even before he was banished to a "maximum security" institution known as University School. And if all his early education isn't completed there, he had his childish vocabulory deeply enriched by attending the shoeing of a race horse named Col. Boyle at the Willows race track.

'No Better Than God Intended'

A son of a former president of the CPR, D. C. Coleman, Jim declined to heed his family's advice to become a surgeon, quit or failed at McGill, and took up newspapering. Later he owned, and raced hores; once won $2,200 in a single day of bets; and almost throughout his career waged a spirited battle with the grape, and lost. Now he espouses for A.A.

Jim made many friends, some of whom were "no better than God intended them to be." There were the bums, the drifters, the touts, and such characters, as Whittlin' Knifey . . . High-Ball Kelly . . . The Caviar Kid . . . Seven Dollar . . . Irish Davy . . . Acie Smith . . .

"Seven Dollar" was a train conductor who got his nickname by negotiating his own price for the train ride from Saskatoon to Winnipeg. The regular fare was $14. The story is that "Seven Dollar" would throw this found money into the air, and all that landed, and stuck, on the emergency cord that ran down the centre of the car, would be turned over to the proper authorities. The rest he would keep.

Gifted with almost total recall, Jim dwells, too, on the fabled past of Asah (Acie) Smith.

Smith was a bandy-legged ex-jockey whose wife was the proprietor of the Colwood Inn. While Acie campaigned on the track, Mrs. Smith stayed where the money was. Acie also was known as "Cougar" Smith for, by his own boast, he was the monarch of all cougar hunters.

He was the Baron Munchasen of his time, too, and on his good days, which were numerous, he would give some of the credit to his good mare, Bee's Wing, for his cougar-hunting prowess.

'Getting to Colwood 'Half the Fun'

"Smith used to tell the story of how two cougars invaded his barn one winter night. Bee's Wing used her teeth to open her stall door. Then the old mare trapped the cougars in one corner of the barn, turned her back to them, and kicked them to death. When Acie went to the barn in the morning, he found the two dead cougars. Bee's Wing had gone back into her stall, and had used her teeth to re-lock the door."

"Getting to Colwood was half the fun in those days," Jim says, recalling the feats of Winnipeg Chilton, that amazingly fat taxi driver who used to cling precariously to the sides of the open sightseeing bus operated by Speed Olson, while collecting the fare of 50 cents.

Nostalgic? A bit. Because in part of that time zone between 1924 and 1939 when Colwood was a race track, I resided less than a quarter mile from that particular area on the backstretch where horses and jockeys disappeared from view behind a mound in the infield.

I can still hear the jocks yelling: "Move over, I'm coming through." Or as Jim says: "There was some strange shuffling of positions."

He mentions too the forgotten fact about the farmer who raised turkeys in the infield, and the apocryphal story of a jockey who once won a race with a Tom Turkey perched on his shoulder, and was disqualified for carrying more than the statutory five pounds of overweight.

It's all in the book and even if you're not a horse fan, you should enjoy it. It's about people, like ex-jockey Morris Fishman, "a man so strong he could stop an elephant going for a bale of hay."

Bisons Continue To Beat Wesmen

WINNIPEG (CP) — University of Manitoba Bisons won their fifth league game against no losses with a 66-54 decision over University of Winnipeg Wesmen in Western Canada basketball play Wednesday.

It was the 16th consecutive win for the Bisons over the Wesmen in league play.

A First for Pierre Keeps Habs on Pace

By Canadian Press

Pierre Bouchard scored his first National Hockey League goal Wednesday night in his 75th game. That leaves him just 48 goals and 710 games behind his illustrious father.

The elated youngster of Butch Bouchard, long-time NHL all-star defenceman with Montreal Canadiens, could recall every second of the momentous occasion.

The goal padded the lead for the Canadiens to 2-0 en route to a 4-2 victory over the troublesome Detroit Red Wings and kept Montreal in a second-place tie with Boston Bruins in the East, one point behind division leading New York Rangers.

The Rangers were held to a 2-2 standoff by Chicago Black Hawks while Boston Bruins broke out in the third period for a 5-3 win over Los Angeles Kings.

In other games, Toronto Maple Leafs upset Minnesota North Stars 3-1 and Pittsburgh Penguins pulled out a 1-1 tie with California Golden Seals.

Tonight the Rangers meet the Flyers at Philadelphia and Buffalo Sabres are at home to Chicago.

READY FOR CHECK

"I was moving into the Detroit end to check Mickey Redmond," recalled Bouchard later in the dressing room, "when the puck came to me off the boards.

"I had plenty of time to take the shot and though I backhanded it I had quite a lot behind it."

While the score ended Bouchard's career-long drought, it ended a somewhat frustrating year for another Canadien defenceman, all-star J. C. Tremblay.

The skilful Canadiens' blueliner, held scoreless throughout the season, opened the scoring, then notched the winner near the end of the second period after scores by Detroit's Doug Volmar and Red Berenson evened the count at 2-2.

SCORES TYING GOAL

Vic Hadfield became the season's second 20-goal scorer, getting in the tying goal at Chicago after being set up by centre Jean Ratelle.

Another centre, Boston's Phil Esposito, the league's other 20-goal scorer, didn't hit against the Kings but padded his points' lead to 47, one ahead of Ratelle, with three assists.

Boston's Derek Sanderson faced a possible three-game suspension and fines totalling $150 after a third-period confrontation with referee Bryan Lewis.

Money Does Talking, And Causes Confusion

In the Great Hockey War

By THE CANADIAN PRESS

In the great North American hockey war, money not only talks, it's beginning to contradict itself.

First there was the report quoting centre Derek Sanderson of Boston Bruins of the National Hockey League as rejecting an offer of $250,000 for two years' employment with the Miami entry in the World Hockey Association.

Then came a report that the Winnipeg franchise in the WHA had $1 million it would part with for Bobby Hull of Chicago Black Hawks. For a multi-year contract, of course.

And still later came the story out of Minneapolis that at least four members of the North Stars had been approached by someone attached to the WHA.

"Somebody has been having pipe dreams," retorts Hull.

"... No offers were made and no agreements entered into," says Bob Woolf, lawyer for Sanderson, among others.

Woolf claims Sanderson did not receive an offer to reject.

"A man from the WHA, Herb Martin of Miami, phoned me the other day to talk about Derek and mentioned that figure $250,000," Woolf said.

"I mentioned it to Derek and I guess he mentioned it to some newspapermen and now the whole thing has been blown way out of proportion."

He said Martin and others would journey to Boston Dec. 18 for talks and "I owe it to all my clients to listen."

Hull, responding to reports that Ben Hatskin of Winnipeg had made the $1 million, five-year offer, said:

"I don't know anything about it and I've never been approached."

Hatskin was reported as backing up Hull's position.

"What I said was that I would give a million dollars to have Hull, but I have not made any direct offer to him or talked to him about any deal."

On the other hand, Goldsworthy, Jude Drouin, Cesare Maniago and Barry Gibbs, all of the North Stars, were reported as saying they have been approached by the WHA.

According to reports, Goldsworthy reacted this way:

"It doesn't cost a dime to listen. If the money is right and if I could get a three-or-four-year contract with money in escrow, why not?"

Is there any fire at all behind all this smoke?

"All I know how is that many of the WHA people also helped start the American Basketball Association," Woolf said.

Soccer Changes

All scheduled games for Sunday in the Victoria and District Soccer League have been postponed because of poor field conditions but matches postponed from last weekend will be played on dryer pitches at Beacon Hill Park.

Labatts take on Gorge in a second division tussle Saturday on the lower field. On Sunday, Cosmopolitan Royals meet Duncan Village Green in a first division match on the lower field while Lake Hill is battling Prospect Lake in a second division match on the upper field.

All matches start at 2:15 p.m.

KING OF SOCCER BLAMED FOR FAILURE OF SANTOS

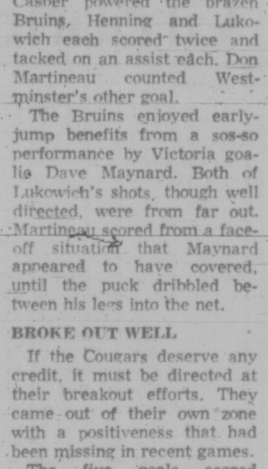
RIO DE JANEIRO (AP) — Pele, sometimes called the King of Soccer, is having his worst season ever, and even his own team seems to be down on him.

The sports newspaper Jornal dos Sports reported Wednesday that directors of the Santos Club hold 31-year-old Pele directly responsible for the team's failure to make the final in this year's Brazilian national pro tournament.

Club officials and even some teammates accuse Pele of "trying to solve all the team's problems by himself," the paper said.

They reportedly feel Pele takes too long to make passes and that this is why Santos had trouble setting up effective scoring plays.

Pele, who has made only one goal — from a free kick — in Santos' 22-tournament starts, has retired from the Brazilian all-star team but plans to play a few more seasons with Santos.

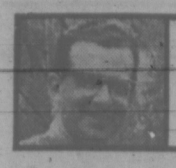


BOWLER OF WEEK

Returning to victory list for second time is Kathy Byrnell, who topped women's tenpin division during ninth week of ninth annual Times Bowler-of-the-Week contest. Kathy put together games of 198, 166 and 196 for 560 series in Ladies' Classic League at the Mayfair Lanes to earn weekly award that qualifies her for Bowler-of-the-Year roll-offs next April.

WRESTLING
ARENA
TONIGHT AT 8:00
CANADIAN TEAM TITLE
KINISKI & BROWN vs. LEWIN & L-BEAR
Challengers Champions
BARRON vs. WEBSTER
VILLA vs. Mr. OTA
4-Man Tag-Team
FOLEY & LOPEZ vs. GIRAUD & O'BRIEN
Tickets and Res. at ARENA BOX OFFICE, 384-1322 — $1.50, $3.00, $2.50
Under 12, $1.00 Rush.

Vancouver Island:
HOCKEY QUEEN NIGHT
at . . . THE BIG 8
FRI.—8 P.M.
We'll be crowning the Hockey Queen Friday night. Mayor of Esquimalt will present medals to B.C. Champion Girls' Hockey team, B.C. Champion Boys' Esquimalt PeeWee Lacrosse team, and to Dan Mawer of Esquimalt, Canadian Archery Champion.
CONTESTANTS:
MANDY CONNOR
Miss Butler Brothers
DENISE McINTOSH
Miss Chemainus Blues
MARNIE OVCHARICK
Miss London Boxing Club
DEBBIE PEARSE
Miss Victoria Cubs
JOANNE TIBBITS
Miss CFB Buccaneers
BEV SCHULTZ
Miss UVic Norsemen
2 EXCITING GAMES
8:00 p.m.
CUBS vs. BUTLER BROS.
9:15 p.m.
CFB BUCCANEERS vs. UVIC
For fun, pageantry, colour and entertainment . . . Friday at 8
ESQUIMALT SPORTS CENTRE



OUTDOORS
barry thornton

Many Steelhead Caught From Commercial Boats

Should steelhead trout be allowed in the commercial salmon fisherman's catch?

This question has been debated for many years by steelhead sports fishermen with one obvious conclusion — NO!

To all steelheaders the concept of such a trout being caught and sold on a commercial basis is extremely distasteful. This is particularly so when the steelhead is recognized throughout the world as the most exalted trophy trout available for the stream angler.

In actual fact, however, steelhead have been and continue to be a commercial fishery in B.C., even though the catch is excused on the naive basis that it is an "incidental catch" by commercial salmon fishermen. These incidental catches are justified, so the argument goes, on the basis that the majority are taken by commercial gill net fishermen working the waters near the mouths of rivers or inlets.

★ ★ ★

Just how incidental is this commercial catch and how does it affect the steelhead angler's sport and success?

Using complete figures for 1967, that year had a total of 25,000 steelhead recorded in the commercial catch. That same year 48,000 steelhead were estimated as being caught by approximately 25,000 sports fishermen. Thus we see a commercial catch of over 50 per cent of the total sports fishermen's catch.

Since 1967 the commercial catch has fallen almost to a half, 13,000 in the 1970 total. The estimated sports catch has also dropped to 37,000, even though steelhead licences and angling pressure have almost doubled — from 25,000 in 1967 to 46,000 in 1970.

In 1970, sports fishermen took a greater share of the total catch. However, the commercial catch was still 36 per cent of the sports catch.

Using the generally accepted 11 hours of actual river time per beached fish, these commercially caught steelhead could have added over a quarter of a million angler recreation hours.

Using an economic yardstick these commercially caught steelhead (1970 standards) had a wholesale value of $5.50 per fish. Their recreational value on the other hand in monies by the licensed sports fisherman was more than $150. The commercial catch in 1970 had a wholesale value of $71,000. In the angler's creel this same catch in 1970 would, theoretically, have had a value of almost $2 million.

Vancouver Island figures related to the commercial catch show clearly why steelhead anglers are being shortchanged in many of the rivers.

★ ★ ★

For example the commercial catch for steelhead in Area 23, the head of Alberni Inlet, in 1967 was 1,099 fish. These are the fish which frequent the Somass-Stamp-Ash system. The total estimated sports catch for the rivers in Alberni Inlet in 1967 was 2,859 steelhead.

Another area subject to high commercial steelhead catches is Area 12, the northeast section of the Island above Johnson Strait. These are the steelhead which migrat through the Nimpkish and Salmon River systems. In 1967, 3,000 steelhead were taken from this area by commercial fishermen.

In 1967, Vancouver Island and approximately 10,500 steelhead licences and the total sports catch was estimated at 18,500 steelhead. The total commercial catch for that year in the areas surrounding Vancouver Island was 5,150 fish.

Like the 12-inch grilse regulation for salmon sports fishermen, commercial salmon fishermen should return all steelhead caught "incidentally" to the water, undamaged. Commercial catches of steelhead should be banned and it should be illegal for a commercial fisherman to have a steelhad on his fishing vessel.



VIDA BLUE
. . . most shutouts

Baseball Fate Deals Denny Sad Bounce

BOSTON (AP) — If you want to know about the funny bounces a baseball can take, you might try talking with Denny McLain.

In 1968, McLain won 31 games for Detroit Tigers. No baseball player had won that many games in 36 years.

Three years later, McLain, now with Washington Senators, is once again in the American League record books. This time, though, it is for the most consecutive losses in 1971—nine. The dubious achievement, along with other highs and lows, was announced Wednesday by the American League office.

Dave McNally of Baltimore Orioles had the most consecutive victories, 13, while Vida Blue of the Oakland Athletics led the league with eight shutouts and also struck out the most players in a game, 17 in 11 innings against California Angels. Sam McDowell of Cleveland Indians and Mickey Lolich and Joe Coleman, both of the Tigers, were tied for most strikeouts in a nine-inning game, 14.

Graig Nettles of Cleveland Indians had the longest hitting streak, 19 games, and also was one of five players to get five hits in a game.

SPORTS MENU

TONIGHT

HOCKEY
8:15 p.m. — Exhibition, Stockers North Americans (Stuffy McGinnis League) vs. Nanaimo CNR Believers (Pacific Coast League), Pearkes Arena.

WRESTLING
8 p.m. — Professional card, Memorial Arena.

FRIDAY

HOCKEY
8 and 9:15 p.m. — Vancouver Island League, Cubs vs. Butler Brothers, CFB Esquimalt vs. UVic Norsemen, Esquimalt Sports Centre.

BADMINTON
7:30 p.m. — Opening matches in B.C. Festival of Winter Sports Championships, Racquet Club.

NHL SUMMARIES

EAST DIVISION

	P	W	L	T	F	A	Pts.
New York	26	17	4	5	120	62	39
Montreal	25	16	3	6	99	54	38
Boston	25	18	5	2	102	58	38
Toronto	26	10	8	8	72	75	28
Detroit	28	8	15	5	71	93	21
Vancouver	28	8	16	4	65	94	20
Buffalo	27	6	16	5	73	105	17

WEST DIVISION

	P	W	L	T	F	A	Pts.
Minnesota	27	18	6	3	77	45	39
Chicago	27	17	7	3	86	48	37
Pittsburgh	28	10	15	3	73	81	23
St. Louis	27	9	14	4	76	86	22
California	29	9	16	4	85	118	22
Philadelphia	25	8	12	5	54	72	21
Los Angeles	28	5	22	1	56	118	11

Next games: Tonight—New York at Philadelphia; Chicago at Buffalo.

MINNESOTA 1, TORONTO 3

FIRST PERIOD
1. Toronto, Sittler (5), (Ellis, Ullman) 14:13.
Penalties: Grant (M) Harrison (T) 14:50; Baun (T), Parise (M) 19:48.

SECOND PERIOD
2. Toronto, Ullman (10), (McKenny) 2:07.
Penalties: none.

THIRD PERIOD
3. Minnesota, Goldsworthy (13), (Parise, Droulin) 9:31.
4. Toronto, Harrison (7), (Sittler, Dupere) 13:44.
Penalties: McKenny (T) 8:54; Goldsworthy (M) 9:51; Nanne (M) 16:18; O'Brien (M) (minor, major, misconduct), Monahan (T) (minor, major) 16:30.
Stops:

worsley (M)	13	11	9	—33
Parent (T)		5	18	6—29

Attendance: 16,369.

BOSTON 5, LOS ANGELES 3

FIRST PERIOD
1. Boston, Sanderson (4) (Leach, Green) 3:50.
2. Los Angeles, Byers (4) (Howell) 4:53.
3. Boston, Bucyk (13) (Esposito, McKenzie) 12:23.
Penalties—Green (B) 5:42; Lonsberry (LA) 10:47; Sanderson (B) 19:53.

SECOND PERIOD
4. Los Angeles, Flett (6) (Wilding, Marotte) 0:34.
Penalties — Sanderson (B), (minor, major, game misconduct) 4:33; Pitvin (LA) 12:48.

THIRD PERIOD
5. Boston, Cashman (8) (Hodge, Esposito) 4:27.
6. Boston, Smith (4) (Esposito, McKenzie) 5:55.
7. Boston, Stanfield (6) (Bailey, Ravlich) 7:23.
8. Los Angeles, Hillman (1) (Wilding, Berry) 15:32.
Penalties — Byers (LA) 11:40.
Stops by:

Johnston (B)	6	9	8	—23
Vachon (LA)	12	10	12	—34

Attendance: 10,778.

NEW YORK 2, CHICAGO 2

FIRST PERIOD
1. New York, Gilbert (19) (Ratelle, Park) 4:03.
Penalties: Jarrett (C) 1:29; Park (NY) 4:26; Rolfe (NY) 10:20.

SECOND PERIOD
2. Chicago, R. Hull (15) (Maki) 6:06.
Penalty: Stapleton (C) 8:40.

THIRD PERIOD
3. Chicago, Martin (9) (R. Hull, Maki) 7:06.
4. New York, Hadfield (20), (Ratelle) 8:13.
Penalties: Park (NY) (minor and misconduct) 0:32.
Stops:

Giacomin (NY)	11	6	11	—28
Esposito (C)	10	8	4	—22

Attendance: 16,666.

CALIFORNIA 1, PITTSBURGH 1

FIRST PERIOD
1. California, Redmond (3), (Pinder, Bolderev) 4:42.
Penalties: Marshall (C) 1:37; Watson (P) (double minor), Hicke (c) 5:05; Marshall (C) 9:58.

SECOND PERIOD
2. Pittsburgh, Leiter (9), (Polis, Apps) 17:19.
Penalty: Hextall (P) 8:20.

THIRD PERIOD
No scoring.
Penalties: Sheehan (C) 2:34; Redmond (C) 14:48; Kannegeisser (P) 17:03.
Stops:

Meloche (C)	10	6	11	—27
R. Edwards (P)	4	7	9	—20

Attendance: 8831.

DETROIT 2, MONTREAL 4

FIRST PERIOD
No scoring.
Penalties: none.

SECOND PERIOD
1. Montreal, Tremblay (1), (Richard, Larose) 7:58.
2. Montreal, Bouchard (1) 14:47.
3. Detroit, Volmar (4), (Bergeson) 16:42.
4. Detroit, Berenson (9), (Collins, Stackhouse) 17:57.
5. Montreal, Tremblay (2), (F. Mahovlich, Lemaire) 18:43.
Penalties: L. Johnston (D) 6:09; Larose (M) 12:15.

THIRD PERIOD
6. Montreal, P. Mahovlich (Tremblay, Lemaire) 14:13.
Penalty: Roberto (M) 11:51.
Stops:

Daley (D)	10	5	7	—22
Dryden (M)	12	8	8	—28

Attendance: 16,686.

PEARSON
3388 Douglas 382-2222
DISCOUNT
HONDA

PLIMLEY
FOR THE
AUSTIN 1972
PRICE SETTER

AUSTIN MINI
$1825.00
Fully Equipped
TERMS — TRADES
DRIVE ONE TODAY
1010 YATES STREET 382-9121

SKI

EQUIPMENT
VISIT PEETZ SKI SHOP,
YOUR SKI EQUIPMENT HEADQUARTERS
Check our complete stock of ski equipment for the perfect gift for the ski enthusiast!
* SKI BOOTS $45.00 to $200.00
Tyrol, Lange, Raichle
* BINDINGS Salomon, Look Nevada, Marker, Tyrolla, Ramy.
* SKIS Head, Fisher, Rossignol, K2, Yamaha, Woods and Beginners' Outfits plus others. From $59.95 and up
* POLES Steel or aluminum poles — all lengths. From $3.00
*SKI CLOTHING
By "Alpine." Slacks, Pioneer down-filled jackets, stretchies, parkas (quilted or plain), mitts, thermo socks, sweaters.
* SKI ROOF RACKS, WAXES, BASES
RENTALS AND REPAIRS
SKIING INFORMATION
PEETZ FISHING TACBLE
PEETZ SKI SHOP
574 JOHNSON STREET 383-3652
Open 8:30 a.m. to 5:30 p.m., Monday to Saturday
Fridays—8:30 a.m. to 9:00 p.m.

SUBURBAN
'72 'CAPRI 1600'
$2673
388-5171


SIMPSONS-SEARS
Open Every Night 'til 9
Until Christmas
THE LOOK
SPRING 72
Sears The Men's Store
Double Knit Suits
79.97
It's Winter outside, but Spring has come to Simpsons-Sears with these new suits in popular English double-knit fabrics. They're wrinkle-resistant; flexible . . . let you move comfortably. Choose from Blues, Greys and Browns in checks, herringbones and tweed patterns. Sizes 36 to 46 in two stylish models.
A. Two-button with patch flap pockets: Trousers have full top pockets and 2" flared leg cuffs
B. Basic Model: (not shown) with 2-button styling and centre vent back. Regular flap pockets. Trousers as above.
Personal Shopping: Men's Suits (4)
Simpsons-Sears, Hillside: 3190 Shelbourne Street. Lots of Free Parking . . . No Tickets, No Time Limit
(12-19)

The best tool has the best warranty.
12 Month FREE Replacement
Exclusive with Shopmate® Tools
"Shopmate power tools that fail within one year due to defective material or workmanship will be replaced without charge by the dealer where purchased. Tools that have been abused, misused or used in rental service, and accessories, do not qualify for replacement. This replacement plan is void if repairs or replacements have been made or attempted, except when complete modular units are replaced in tools of modular construction."
G. W. Murphy Industries of Canada, Ltd., Portable Electric Tools Division
255 Midwest Road, Scarborough, Ontario

Steel I-Beam Makes the Difference.
No wobble. No burned out bearings. No screeching of parts grinding on each other. Patented steel I-beam keeps motor, bearings and gears locked in line so these vital parts constantly work together for longer life and higher performance. Buy Shopmate, the tools that are built (and guaranteed) to last. They're double insulated for your safety.
Model 2420 ⅜" Drill has plenty of dependable power for drilling through wood, plastic or metal. Accessories let you use this power for sanding, polishing and grinding. Auxiliary handle included.
Retail Value Under $21.95

Double Insulated
Model 2440 Orbital Sander lets you do the rough sanding (paint removal, etc.) easier and still do finish work, too. Three assorted sanding sheets included.
Retail Value Under $28.95
Model 2430 Sabre Saw
Most versatile saw you can own. Cuts wood, metal, plastics and composition. Cuts scroll designs, makes pocket cuts, even rips 2x4's. Bevel cuts 45° left or right. Rip and circle cutting guide, 3 blades included.
Retail Value Under $28.95
SHOPMATE 24 T.M.
Modulartools Double Insulated
GW MURPHY INDUSTRIES
Available at these stores
BUTLER BROTHERS
823 Canada Ave., Duncan
746-4456
BAYVIEW BUILDERS
Trans Canada Hwy., Mill Bay
743-2112
NEWSPAPER ADVERTISING SELLS THE MOST

THE HOCKEY TRAIL

WESTERN LEAGUE

	GP	W	L	T	F	A	Pts
Denver	23	16	4	1	92	61	33
Phoenix	24	15	6	3	97	56	33
San Diego	22	13	7	2	83	66	28
Salt Lake	23	9	13	1	74	83	19
Portland	22	8	13	1	79	88	17
Seattle	20	2	16	0	35	106	4

Denver 7, Portland 1.
Phoenix 5, Salt Lake City 1.

EASTERN LEAGUE

St. Petersburg 6, Greensboro 0.
New Haven 7, Jacksonville 7.
Johnstown 6, New Jersey 2.

AMERICAN LEAGUE

Tidewater 8, Cleveland 4.

CENTRAL LEAGUE

Oklahoma City 4, Kansas City 2.

INTERNATIONAL LEAGUE

Fort Wayne 3, Port Huron 2.
Dayton 4, Des Moines 1.
Muskegon 5, Columbus 2.

SASKATCHEWAN JUNIOR

Saskatoon 8, Weyburn 3.
Melville 8, Estevan 2.

ALBERTA JUNIOR

Calgary 4, Drumheller 2.

Draft Date Named

NEW YORK (AP) — The National Football League's annual draft of college seniors will be held in New York City beginnig Feb. 1, the league announced Tuesday.

Italian, English Clubs Rolling

By THE CANADIAN PRESS

Clubs from Italy and England looked well placed to dominate the final stages of the European Football Association Cup after third-round matches Wednesday night.

Italian teams won through to the quarter-finals while England should be represented in similar strength when Tottenham Hotspur completes its tie against Rapid Bucharest of Romania.

Tottenham won Wednesday night's first leg, 3-0, with England striker Martin Chivers scoring twice, while fellow English First Division team Wolverhampton Wanderers beat East Germany's Carl Zeiss Jena, 3-0, to complete a 4-0 over-all victory. Irish international Derek Dougan scored twice for Wolves.

Favorite Juventus won, 4-1, against Rapid Vienna for a 5-1 aggregate victory with Roberto Bettega, scorer of the only first-leg goal, adding three more Wednesday night. But Juventus's Italian league colleagues, AC Milan, only scraped through on a 3-2 aggregate after losing, 2-0, to Dundee United of Scotland.

Zeleznicar Sarajevo of Yugoslavia also loomed as a dangerous contender after crushing Scotland's St. Johnstone, 5-1, to win 5-2 on aggregate. Bukal slammed three goals for Zeleznicar.

HUNGARY WINS

Hungary's Ferencvaros was an equally impressive 3-2 winner over Eintracht Brunswick of West Germany. Balint and Branikovivts each scored twice for Frencvaros, which won, 6-3, on aggregate.

Romania's Unizale Textile Arad also reached the last eight despite loosing, 1-0, to Vitoria Setubal of Portugal. Their 3-0 first-leg vietory was enough to give Unizale a 3-1 over-all triumph.

Belgium's Lierse SK, surprise first-round conqueror of England's Leeds United, claimed another highly-rated victim when it thrashed PSV Eindhoven, 4-0, to win 4-1 on aggregate.

Striker Tonnel scored a hattrick in a 5-3 victory by France over Austria in the Olympic qualifying tournament.

Rodov[illegible] scoring [illegible] 40th minut[illegible] soon in command and led 3-1 at halftime.

West Ham United scored a 2-1 win over Stoke City in the first leg of their English Football League Cup semi-final.

Peter Dobing gave Stoke the lead in the 14th minute. Geoff Hurst tied it for West Ham from the penalty stop in the 28th minute and Bermuda-born Clyde Best hammered in the winner after 62 minutes.

O.C. SOCCER

LONDON (CP) — United Kingdom soccer results Wednesday:

ENGLAND LEAGUE CUP
Semi-Final, First Leg
West Ham 2, Stoke City 1.

TEXACO CUP
Semi-Final, Second Leg
Airdrieonians 4, Ballymena United 3 (Airdrieonians win 7-3 on aggregate).
Derby 3, Newcastle 2 (Derby wins 4-2 on aggregate).

PEARSON
3388 Douglas 382-2222
DISCOUNT
HONDA

TRADE-A-TAPE
at
CORONA STEREO TAPE CENTRES
2340 Douglas 388-5311

Red-Hot Lakers Run 18 Straight

By The Associated Press

"As we win more games, we become more confident, we work harder and hopefully play better," said Los Angeles coach Bill Sharman.

If Sharman's philosophy is correct, the Lakers have to be supremely confident.

The rampaging Lakers tied the second-longest winning streak in National Basketball Association history, holding off the surprisingly stubborn Houston Rockets 125-120 Wednesday night for their 18th consecutive victory.

The triumph enabled Los Angeles to equal the 18-game winning skein compiled by New York Knicks two seasons ago and put the Lakers within two of the NBA record of 20 set last season by Milwaukee Bucks.

The Lakers can move within one victory of tying the Bucks' mark by beating Golden State tonight at Oakland. The Warriors were the last team to beat Los Angeles, edging the Lakers 109-105 on Oct. 31.

Elsewhere, Boston Celtics whipped Cleveland Cavaliers 126-107, Philadelphia '76ers downed Cincinnati Royals 115-109 and Baltimore Bullets walloped Portland Trail Blazers 115-97.

The Rockets, whose 6-22 record is the second worst in the NBA, led 105-104 with 7:38 remaining and were not beaten until the Lakers' Jerry West hit six three throws in the final two minutes.

West finished with 33 points, but yielded game-scoring honors to team-mate Gail Goodrich, who poured in 42 points.

Kevin Loughery scored 11 straight last-period points for Philadelphia, enabling the '76ers to stave off Cincinnati.

Baltimore, behind Archie Clark's 30 points and 10 assists, ended a three-game losing streak in beating Portland.

ACHIEVEMENT in SAANICH!



Hugh Curtis

through progressive policies and sound leadership

* The Achievement belongs to the people of Saanich, for their support of the Mayor and Council. Keep Saanich moving ahead, Re-elect Hugh Curtis on Saturday!

* Strong leadership for Saanich Police and Fire Departments, among the best emergency forces in Western Canada.
* Programs and Projects which do not cost far more than originally estimated.
* Acquisition and preservation of open space on a scale which is attracting National attention. Colquitz River, Swan Creek, Swan Lake, Elk-Beaver Lake, Lambrick Park, Lochside Park.
* Taking full advantage of Federal and Provincial assistance programs.
* Experience needed in the complex and challenging duties of Municipal Government.

* For 1972:
Introduction of an effective NOISE CONTROL BY-LAW.
Establishment of a Commercial-Light Industrial Citizen's Commission, and a pledge to provide leadership in harmony, on Council and in the Community.

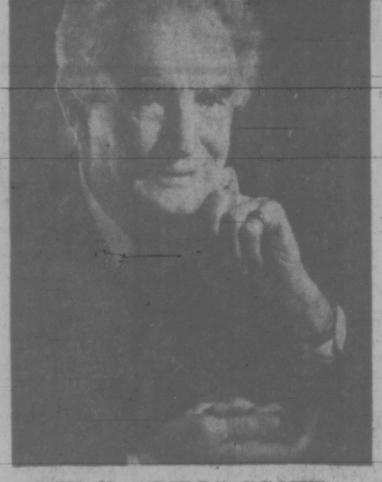
For MAYOR
Re-Elect
CURTIS Hugh A. | X

For Information and Transportation
477-4910 or 479-1346

Inserted by Citizens for Curtis Committee

DO YOU KNOW—
Taxes From You, The Victoria Home Owner Have Increased Over
27% this year

Taxes From Business Increased
ONLY 4.5%



W. A. "BILL" SCOTT

WHY—
Should the Poorest Pay For Those Who Are More Successful?

Help Scott To Collect The Fair Share of $5,000,000 Per Year To Keep Home Taxes Down—Take Victoria Out of Debt—and Obtain Through the Scott Revised Business Licence Plan What This City Deserves.

Vote Scott!

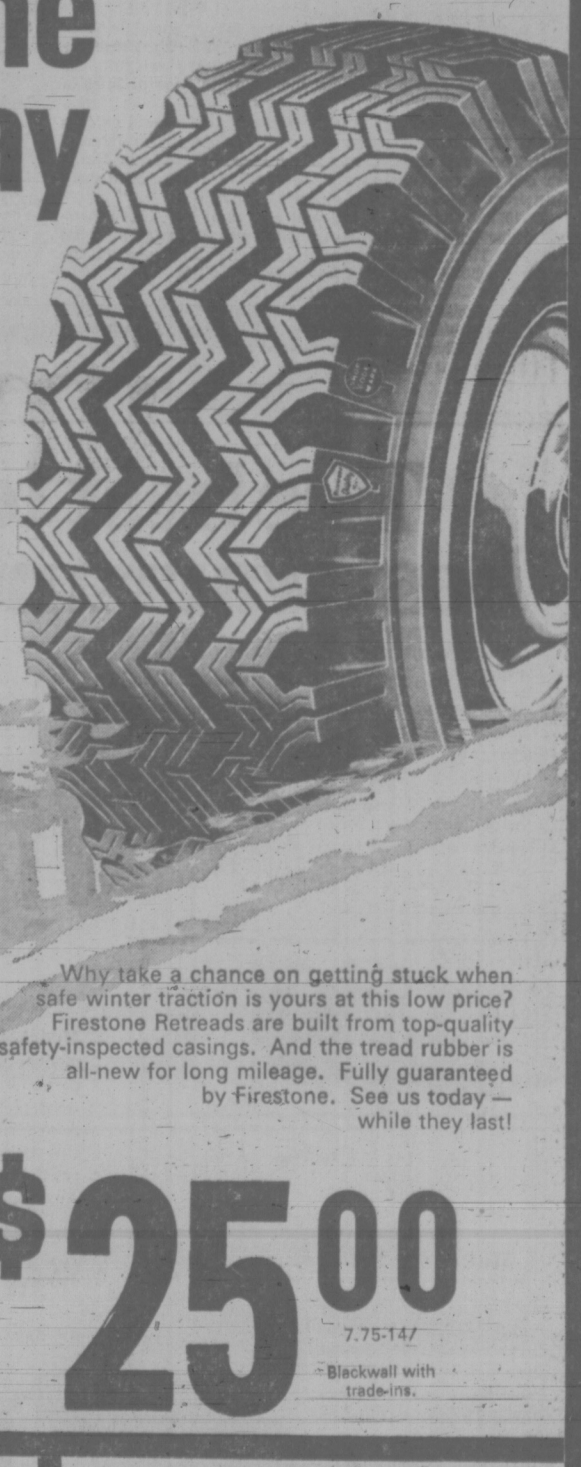
ASSAULT
IGNORANCE AT THE POLLS ON DEC. 11
DO NOT
TRESPASS
AGAINST GOOD REASON
VOTE
SCOTT William A. For Mayor | X

Inserted by Scott for Mayor



The Villager shoe shoppes
GREAT SHOES FOR ME AT MOST VILLAGER LOCATIONS

Take the easy way out.



Firestone
Town & Country
WINTER RETREADS

Why take a chance on getting stuck when safe winter traction is yours at this low price? Firestone Retreads are built from top-quality safety-inspected casings. And the tread rubber is all-new for long mileage. Fully guaranteed by Firestone. See us today—while they last!

2 for $25.00
7.75-14T
Blackwall with trade-ins.

- Radial Ply Snow Tires—
- Belted Snow Tires—
- Truck Snow Tires—
- Passenger and Truck Chains—
- Batteries—All sizes and types—
- Battery Boosters—

Everything for Winter Driving!

"CHARGEX" OR "PAY DAY TERMS"

STRAP-ON CHAINS 4.49 a pair

D & D TIRE
1620 BLANSHARD STREET
IN DUNCAN—ON THE ISLAND HIGHWAY
PHONE 382-7283

Mixed Rinks Ready to Go

Vancouver Island curlers will enjoy a home-ice run for the Pacific Coast mixed championship.

Island playdowns get under way Friday with the South Island finals at Esquimalt and the Northern finals at Comox.

Top four qualifiers from each zone will move into the Island final at the Victoria Racquet Club on Jan. 8-9. The Coast playdowns also will be held on the Island, scheduled Feb. 11-12 at Victoria Curling Club.

A total of 29 rinks are entered in the double-knockout southern playdowns at Esquimalt, which get under way with the opening draw at 5:30 p.m. Friday.

Following is the South Island draw:

FRIDAY DRAWS

5:30 p.m.—Harvey Thompson (E) vs. John Flynn (P); Norm Richardson (VCC) vs. Keith Dagg (VCC); Jim Sawyer (E) vs. Tom Dickson (VCC); Pat Marshall (E) vs. Jim Fennell (E); Doug Sawyer (VCC) vs. Garry Hamilton (P).

8:00 p.m.—Ralph Sinden (P) vs. Don Matheson (RC); Bud Whitlcar (P) vs. Sam Snobelen (RC); Roy Bird (E) vs. Don Sexton (P); Lyle Garraway (RC) vs. Howie Ward VCC); Al Paterson (E) vs. Jim Swanson (E); Mike Falkins (RC) vs. Gary Merrett (D).

10:30 p.m.—Fred Duncan (D) vs. Bob Edgeworth (E); Gwyn Hughes (D) vs. Glen Harper (D); Jerry deGoesbriand (P) vs. John Inniss (VCC).

(Some winners of 5:30 draw will play second games at 10:30.)

BADMINTON MEET STARTS FRIDAY

Judi and Bruce Rollick of Vancouver are top-seeded singles entrants in the B.C. Festival of Winter Sports badminton tournament which begins Friday at 7:30 p.m. in the Racquet Club, not tonight as originally scheduled.

Judi is a former Canadian women's champion while her husband, Bruce, is the reigning national men's champ.

Opening games were postponed one evening because of the high proportion of out-of-town players to local entrants, who were scheduled to start play tonight while visitors were to begin Friday.

Bantam Clubs Bid for Glory

Eight teams of boys and eight squads of girls will square off Friday night in opening games of the single-loss elimination B.C. Festival of Winter Sports bantam basketball tournament at Lansdowne and Central junior high schools.

The distaff zone champions from throughout the province will compete at Lansdowne, beginning at 5:30 p.m. Friday and 9:30 a.m. Saturday. The final is scheduled for Central at 7 p.m. Saturday.

All boys' games will be at Central, beginning at the same time each day, with the final scheduled for 8:30 p.m. Saturday.

Victoria will be represented by Yarrows (girls) and Elizabeth Fisher Junior High (boys).

★ ★ ★

Opening draw for Friday:

GIRLS

5:30 p.m. — Duncan vs. Dawson Creek.
7:00 p.m. — South Burnaby vs. Salmon Arm.
8:30 p.m. — Kitimat vs. Clearbrook.
10:00 p.m. — Invermere vs. Yarrows (Victoria).

BOYS

5:30 p.m. — Powell River vs. Prince George.
7:00 p.m. — Vancouver vs. Kamloops.
8:30 p.m. — Terrace vs. White Rock.
10:00 p.m. — Invermere vs. Elizabeth Fisher Junior High (Victoria).

High School Hoop Teams In Tourney

Six teams willl vie for honors in the two-day high school boys' basketball tournament co-sponsored by Mt. Douglas Rams and Reynolds Roadrunners which starts on Friday.

Action begins at 6 p.m. in Mt. Douglas when Port Alberni Chieftains tackle North Burnaby Vikings. At 7:30, Reynolds takes on Courtenay Towhees. The 9:30 game was scheduled between Mt. Douglas and North Kampoops, but the Interior squad backed out Wednesday and a replacement is still to be named.

The tourney switches to Reynolds on Saturday with games at 11:30 a.m., 1, 7 and 8:30 p.m.

OREGON SQUADS

Meanwhile, two high school boys' teams from Oregon are scheduled to play exhibition games at Oak Bay at the weekend.

Franklin High of Portland faces Victoria Totems at 7 p.m. Friday while Sandy High, from just outside Portland, tackles the Bays at 8:30. Sandy boasts a starting forward line that includes six-foot, eight-inch centre Rick Zimmerman, six-for-five Ray Perkins and six-foot-four Randy Bryant.

On Saturday at Oak Bay Totems are slated to meet Burnaby North at 7 p.m. dependent on the Mainland school's success in the Ram-Roadrunner tourney, while Franklin meets Bays at 8:30 p.m.

SUBURBAN
'72 'CAPRI 1600'
$2673
388-5171

P&S

Downtown BONUS DAY
BONUS for you

SUITS Single and double breasted. Worsted fabrics. Reg. to $125.00. BONUS SPECIAL 59.50

WORSTED DRESS SLACKS Plain and fancy patterns. Reg. to $26.50. BONUS SPECIAL 18.85

SLATER SHOES Reg. to $28.50. BONUS SPECIAL 14.85

DOUBLE KNIT JACKETS Wool and Fortrel. Reg. to $45.00. BONUS SPECIAL 21.88

HAVE A NECKTIE PARTY Reg. to $5.00. BONUS SPECIAL 1.95

23 SPORT COATS Checks, plains and stripes in English tweeds and Saxonies. Reg. to $65.00. BONUS SPECIAL 49.50

Price AND Smith LTD.
652 YATES STREET 384-4721

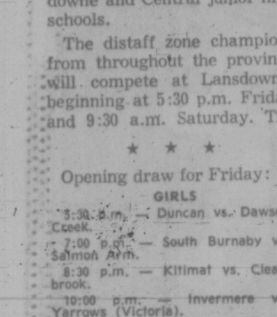
PETER POLLEN FOR MAYOR

Peter Pollen fought for you for a more livable Victoria. Give him 10 minutes of your time on Saturday, December 11th.

VOTE FOR PETER POLLEN FOR MAYOR AND VOTE FOR VICTORIA, A GREAT CITY TODAY AND A GREATER CITY TOMORROW

Transportation To Polls — 385-3405

Inserted by Peter Pollen for Mayor Committee


TINDALL
—thinks the Provincial Government should pay its way in Victoria.
—thinks your tax dollar should be spent as carefully as you spend your personal dollar.
—thinks people count for more than development companies.
TINDALL
—thinks like you do!
Elect him to City Council

This Christmas improve your image...



Giving the KODAK INSTAMATIC X-30 camera this Christmas is like putting two partridges in a pear tree. As a gift-giver, you'll improve your image by delighting family and friends with this new, low-cost camera that offers an automatic electronic shutter. As a picture-taker, your images should improve, too—perfectly-timed exposures every time, night or day, without guesswork, without settings. The X-30 makes picture-taking virtually mistake-proof. It will even tell you when to use a firm support or use a magicube for flash pictures without flash batteries.

NEW ELECTRONIC SHUTTER:
Electronic shutter provides the exact shutter speed needed for proper exposure through its entire range of 1/125 to 10 seconds.
This means that you can shoot in low light, even candlelight, automatically.

Give the new Kodak Instamatic* X-30 camera with the "electronic shutter."

LESS THAN $50 FOR COMPLETE COLOR OUTFIT.

*INSTAMATIC is a registered trademark in Canada of Canadian Kodak Co., Limited.
Price subject to change without notice.

Kodak

"KODAK PRODUCTS ARE AVAILABLE AT"

VICTORIA PHOTO SUPPLY
1015 Douglas
385-3458

WOOLWORTHS
1200 Douglas
388-6216

NEWSPAPER ADVERTISING SELLS THE MOST

Big Grant to Aid Ski Programs

OTTAWA (CP) — Grants totalling $267,546 to 15 sports governing bodies and national associations were announced Wednesday by the health department.

The Canadian Ski Association will receive $200,000 to help defray costs of alpine and cross-country skiing and ski jumping programs.

The Canadian Amateur Speed Skating Association will receive an $18,701 travel grant for competitors and officials attending the Senior National Speed skating championships, for the Olympic training team in Europe and for a delegate to attend national meetings.

The Canadian Team Handball Association will receive an $11,219 travel grant for athletes and officials attending senior competitions and for delegates to attend the association's annual meeting.

Twelve other associations will receive grants for administrative expenses and costs of sending teams to national and international competitions and delegates to national and international conferences. They are:

Canadian Academy of Sports Medicine, $5,568; Canadian Water Ski Association, $820; Canadian Amateur Hockey Association, $5,119; Canadian Association for Health, Physical Education and Recreation, $1,904; National Karate Association, $500.

Canadian Badminton Association, $1,224; Canadian Ladies Curling Association, $3,470; Canadian Sport Parachute Association, $6,560; Canadian Soccer Association, $475; Canadian Amateur Wrestling Association, $1,278; Canadian Orienteering Federation, $1,326; and Canadian Handball Federation, $9,382.

Toronto Council Asks Second Mod Sod Look

TORONTO (CP) — Metropolitan Toronto council has asked for a second look at artificial turf before approving it for the Canadian National Exhibition Stadium.

The council's executive committee, after witnessing soggy conditions with artificial turf during the Grey Cup football game Nov. 28 at Vancouver, has appointed a five-man sub-committee to conduct the investigation.

Two weeks before the game, council approved the turf in principle for the stadium at a cost of $400,000.

The sub-committee will look at the advantages and disadvantages of the turf in view of drainage, injuries and whether it can be used for other events at the stadium.

Win a Pinto from the Colonel.

Mrs. D. H. Gretsinger did and YOU could be next.

A new contest begins every two weeks. So enter now and enter often at the Ernie's Take Home near you.

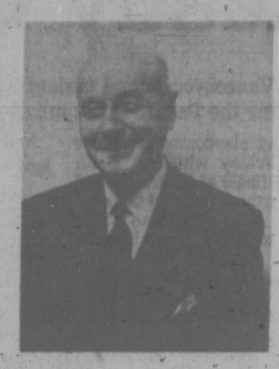
Final draw Dec 17.

One more car to be won!



Mrs. D. H. Gretsinger, of 5392 Slocan, Vancouver, B.C., is shown accepting the keys to her new Pinto from Vince Simpson, Director of Operations for Ernie's Take Home Stores.

RE-ELECT
JAS. B.
CUMMING
FOR MAYOR
NORTH SAANICH
COUNCIL



★ a dedicated man of proven ability
★ continued economy and efficiency
★ preservation of rural amenities

December 11, 1971

Inserted by Cumming for Mayor Committee

PEARSON
3388 Douglas 382-2223
DISCOUNT
HONDA

RACE RESULTS
AT BAY MEADOWS

First Race — $2,500 claiming, three-year-olds, six furlongs:
Squirreley Walker (Wall) $23.40 $13.60 7.40
Steelhead (Rubalcava) 11.40 8.40
Big Amber (Mena) 16.20
Also ran: Miss Ramsey, Gay Femme, Favorite Dish, Wuzzle, Swiss Roulette, Xapida, Native Ruler, Hi Valley Air, Quick Thinker. Time 1:11 3-5.

Second Race — $2,000 claiming, three-year-olds and up, six furlongs:
Hurry On Home (Yaka) $6.80 $3.60 $2.80
Second Picking (Robinson) 4.40 3.00
Pretty Una (Gonzalez) 4.80
Also ran: Indio Baby, Khalushia, Gentle Sphere, Choice Lad, Above All, Sun O'Morn, Short Account, Dewey Dare. Time 1:11.
Daily double paid $145.80.

Third Race — $4,000 allowance, two-year-old maidens, one and one-sixteenth mile:
The Gaily Dancer (Robinson) $6.40 $3.20 $3.00
Morgan Hill (Pierce) 3.80 3.00
Winged Steed (Cooper) 5.40
Also ran: Southern Triumph, Sunny Balcony, Majestic View, Big AND Good, Duke Discover, Pellagreenie, Rulla Souead, Prince Khaluda, Royal Era. Time 1:45 1-5.

Fourth Race — $3,200 claiming, three-year-olds, six furlongs:
Sweetoff (Pineda) $7.00 $4.60 $3.40
My Good Friend (Caballero) 4.80 3.20
Run For Your Monday (Fussell) 3.20
Also ran: Sirfinn, Triple Beau, Bally Rock, George Ray, Or Brother, B. D. Ball, Pink Khal, Mynameissue. Time 1:10 1-5.

Fifth Race — $2,200, claiming, three-year-olds and up, six furlongs:
Bingo Bob (Olivares) $82.20 $25.40 $17.20
Uri (Valenzuela) 8.00 5.40
American Ruler (Ochoa) 6.00
Also ran: Freeway Flyer, Doreen's King, Faithful Joyce, Dress Note, La Lliera, Mount Ascot, Merry Gabriel, Lifted Wallet, April Fool Rogue. Time 1:11 1-5.
Exacta paid $1,735.

Sixth Race — $5,000, claiming, three-year-olds and up, fillies and mares, one mile:
Feather Dancer (Diaz) $11.80 $6.20 $4.20
Dumptys Goddess (Ramirez) 30.60 13.80
Amber Story (Pierce) 6.60
Also ran: Pampered Jean, Styways Prile, Gallant Voyage, Stocky, Thrill Time, Terradancer, Tayani. Time 1:38.

Seventh Race — $8,000, allowances, three-year-olds and up, six furlongs:
Sake Tsuin (Ramirez) $22.20 $7.60 $3.60
Bushel Times (Schacht) 4.80 2.80
Red Wind (Diaz) 2.20
Also ran: Count Clarion, Once Over, British Jack, Nashvilles Joy, Coach Crowley. Time 1:10.

Eighth Race — $25,000, handicap, three-year-olds and up, one and one-sixteenth mile:
Far To Reach (Wellington) $7.80 $3.00 $2.60
Rock Bath (Sellers) 2.60 2.20
Aggressively (Pierce) 4.40
Also ran: Rigatoni King, Vested Power, Domineering, Silver Double. Time 1:42.

Ninth Race — $4,000 allowances, three-year-olds and up, one and one-quarter mile:
Trace Speed (Long) $18.80 $9.20 $6.40
Ocean Set (Hawkenson) 10.60 6.00
O.K. Johnny (Pineda) 7.40
Also ran: Billy Buster, Electro Knight, Star K. Lad, Count Curragh, House Man, Vera's Niteagin, Burning Fuse, Good Omen, Speedy Styway. Time 2:04 3-5.
Exacta paid $393.50.

NOEL for SAANICH



For ALDERMAN
In Saanich
Support the man of experience who supports YOU!
RE-ELECT
NOEL W. A. IX
Inserted by Noel For Alderman Committee

we've got one more train to rob

showing daily on our 747 to Toronto

Join us for the early, early show, starring George Peppard and Diane Muldaur, on our 747 leaving Vancouver for Toronto, every morning at 9:15. It gets you there non-stop and the movie* and fine music are very relaxing. Or, take our non-stop DC-8 at 12:25 p.m. Only Air Canada offers 747 and DC-8 non-stops, plus five other flights every day from Vancouver to Toronto. Come see what you've been missing!

AIR CANADA

*By Inflight Motion Pictures Inc. Small extra charge for earphones.

FOOD PERMIT YEARLY MUST

All operators of restaurants and catering businesses will be required to have an annual permit from the local medical health officer after April 1, 1972, Health Minister Ralph Loffmark announced.

Loffmark said such operators must be able to satisfy the health officer that they have the "ability to handle foods safely."

This will involve demonstrating "sufficient knowledge of his business" and "adequate equipment to ensure the safety of the public."

Vending machines are covered by the regulations which will go into effect April 1, 1972.

Loffmark said voluntary caterers such as church supper organizers will be covered by rules governing personal hygiene.

"The increasing incidence of food poisoning outbreaks has made these regulations necessary," Loffmark said.

Youth Suspected

ST. WALBURG, Sask. (UPI) — RCMP spokesmen said Wednesday they were holding a 15-year-old suspect in connection with a triple slaying which took place Tuesday.

Few details of the incident were released but police did say 53-year-old William Kidd and his 18-year-old son James William Kidd were shot and Mrs. Lily Kidd, 47, was bludgeoned to death. The murders took place in the Spruce Lake district, 300 miles northwest of Regina. The suspect, whose name was not released, is a resident of St. Walburg.

'Militants' Slam Munro for Cash Cut

HAMILTON (CP) — John Munro, federal minister of health and welfare, has cancelled a $35,000-a-year grant to a local welfare rights group because it is too militant, an organizer of the group said Wednesday night.

William Freeman, a New Democratic Party candidate in the Oct. 21 provincial election and one of the 400-member group's two paid organizers, said in a telephone interview from Toronto the decision was politically motivated.

The group, the Hamilton Welfare Rights Organization, is in Mr. Munro's federal riding of Hamilton East.

It was to receive $35,000 a year for three years but in a letter dated Dec. 1, Mr. Munro stated the grant would be cut off Dec. 31, the end of the first year.

"He said in the letter that the group was too militant and he cut us off," Mr. Freeman said. "That was his only reason . . .

"There's a group in Calgary that's a lot more militant than our group. They haven't been cut off. There's the Black Coalition in Halifax. They haven't been cut off."

Mr. Freeman said the group still plans to carry on but without paid staff.

The group has been critical of the local welfare board and the Hamilton Housing Authority which is the local agent for the Ontario Housing Corporation.

Another protest was a picket line that demonstrated against facilities at a men's hostel run by the Salvation Army.

SUBURBAN
'72 CORTINA 1600
$2404
386-6131

CUT COSTS
CONTROL SPENDING
VOTE
ROBBINS-TRUSTEE
School District No. 61—Phone 477-5539
Inserted by Ted Robbins for School Trustee

• IT PAYS TO SHOP AT MAIS •

Mais

$60,000.00 "Merry Christmas" RED TAG SALE

BARGAINS GALORE DURING OUR PRE-CHRISTMAS
RED TAG CLEARANCE SALE

Everything in our store, with a red tag on it, has been drastically reduced!

In appreciation of the patronage of the people of Vancouver Island, Mr. Bill Mais has done all the pricing for this sale. He has reduced prices so low that there is a gift for everyone. Please come in. Shop and compare. If you find the gift you want, not only will you save money, but you will make someone happy for Christmas.

WE DO SELL FOR LESS •

DE LUXE 30" RANGES
CCM 30-6 FULLY AUTOMATIC RANGE
Plug-in elements, self-cleaning oven. M.S.L. 329.95.
RED TAG SALE 225.95
Not Exactly as Illustrated

DINING ROOM

7-Piece Colonial Dining Room Suite
Table with 2 extra leaves, top stain-resistant. 4 chairs, buffet and hutch. DON'T MISS THIS ONE! Reg. 499.50.
RED TAG SALE 399.50

9-Piece Spanish Dining Room Suite
Oak finish. Consists of large, oval table, 5 side chairs, armchair, with buffet and hutch. Reg. 999.50.
RED TAG SALE 899.50

EXTRA STOCK DINETTE SUITES REDUCED AT PRE-INVENTORY RED TAG SAVINGS

LAMP SPECIAL
Consisting of 2 table lamps and 1 trilight floor lamp with mogul socket for 100, 200 and 300-watt lamp. Reg. 59.95.
RED TAG SALE 39.50

LIVING ROOM

2-Piece Modern Drop-Back Chesterfield Lounge and Chair
Assorted colors. Reg. 189.50.
RED TAG SALE 147.50

2-Piece Naugahyde Drop-Back Lounge and Chair
On Shepherd casters. In brown. Reg. 259.50.
RED TAG SALE 189.50

2-Piece Living Room Suite
Diamond tufted foam back chesterfield, 4 dencore cushions, no-sag construction, showwood arms. Reg. 249.95.
RED TAG SALE 189.50

3-Piece Sectional Chesterfield
High back, pincore cushions, showwood arms. Reg. 349.50.
RED TAG SALE 299.50

2-Piece Spanish Chesterfield Suite
4-seater. Chair has very high back with showwood arms. Reg. 519.50.
RED TAG SALE 314.50

2-Piece Modern Low Back Chesterfield
With overstuffed soft bullnose cushions, Shepherd style casters, soft spring edge, luxurious sculptured velvet fabric. Reg. 499.50.
RED TAG SALE 419.50

2-Piece French Provincial Chesterfield
Fruitwood showwood. Diamond tufted foam back. Dacron-wrapped cushions. Reg. 499.50.
RED TAG SALE 429.50

2-Piece Chesterfield
3 cushions, high pillow back with 6" pincore. Rubber cushions, coil spring in base construction and arm covers. Nylon covering. Reg. 729.50.
RED TAG SALE 599.50

Panasonic
just slightly ahead of our time
19" PORTABLE COLOR TV
★ Automatic fine tuning
★ Plus many, many exclusive Panasonic features
539.95
LESS GENEROUS TRADE-IN ALLOWANCE FOR YOUR TV IN WORKING ORDER
Not Exactly as Illustrated

Must Be Seen To Be Really Appreciated!
IT'S NEW! IT'S DIFFERENT!
6 Beautiful Matching Living Room Pieces.
• Chesterfield and chair
• Loveseat
• Mr. and Mrs. individual large wing-back chairs and ottoman
BUY ALL 6 PIECES Reg. 969.50.
RED TAG SALE 859.50
(Or Can Be Purchased Individually)

RED TAG REDUCTIONS on BOX SPRINGS and MATTRESSES

A Christmas Gift for the Home
AUTOMATIC DEFROST REFRIGERATORS
RED TAG SALE 228.50
No Exactly as Illustrated

OCCASIONAL TABLES
Consisting of 1 large, grained walnut, arborite top coffee table and 2 matching step tables. Reg. 49.75
RED TAG SALE 39.50

ALL TABLE and POLE LAMPS LESS 20%

HOSTESS CHAIRS
Assorted colors. Reg. 36.50
RED TAG SALE 27.50

PLATFORM ROCKERS
Assorted colors. Reg. 69.50.
RED TAG SALE 49.50

BEDROOM SUITES

Modern Bedroom Suite
Double dresser, chiffonier and radio headboard bed, complete with box spring and mattress.
RED TAG SALE 194.50

3-Piece Modern Bedroom Suite
Large triple dresser, 5-drawer chiffonier. Plain headboard. Reg. 369.95. RED TAG SALE 289.50

3-Pce. Mediterranean Bedroom Suite
7-drawer dresser and vertical mirror. 4-drawer chiffonier and panel bed. Marion oak finish. Reg. 229.50.
RED TAG SALE 185.50

7-Piece Wood Veneer Dining Room Suite
Walnut finished suite consisting of table, 4 chairs, buffet and hutch. Reg. 319.50. RED TAG SALE 229.50

4-Piece Spanish Oak Bedroom Suite
Large triple dresser, 5-drawer chiffonier, panel bed and night table. Reg. 719.50.
RED TAG SALE 489.50

OPEN THURSDAY AND FRIDAY NIGHTS UNTIL 9

"WE DO SELL FOR LESS"
IS NOT JUST A PROMISE BUT A GUARANTEE!

NO MONEY DOWN
BUY ON TIME
BANK RATE FINANCING

Buying at Mais Is Your Best Assurance of Prompt Delivery and Dependable Service!

Mais
FURNITURE AND APPLIANCES
1821 Cook Street
385-2435



• IT PAYS TO SHOP AT MAIS •



—Donna Clements photo

HAVING A BALL with the biggest snowball in the district, Bench Elementary students at Cowichan Bay welcomed big snowfall Wednesday.

Quaife Wants Retraction

DUNCAN — Mayor Jim Quaife said today Ald. Martin Lukaitis owes him a retraction because of some "inaccurate and misleading statements he has charged to me."

Lukaitis, who is running against Quaife in Saturday's election, charged Monday evening at an all-candidates' meeting that Quaife would not release a $3,500 city administration survey, that he was withholding financial statements from council members, and that the city now faces "thousands of dollars in legal suits" regarding a contract for a new water tower.

"I do not intend to become involved in a mud-smearing campaign," Quaife said. "I will not commit character assassination in order to retain my seat on council. However, I do feel that the actions charged to me are inaccurate and misleading and a retraction is in order."

Quaife said that a motion to make the city administration survey public in its entirety was defeated by council " on the basis that it had not received proper discussion by council both with and without the administrator and any public release at this time would be premature."

He said a motion to have the administrator issue an accounts list to each member of council of the accounts paid from general funds, showing in particular the cheque number, the payee and the amount, was also defeated by council.

"Council defeated it on the basis that public accounts are available to all council cembers and the public now, and it does not require a special motion. Copies are available upon request," Quaife said.

Quaife said that no legal suit is pending in regards to the construction of the city's new water tower and none is contemplated.

PEARSON
3388 Douglas 382-2222
DISCOUNT BOATS

ALPHONSE BACK AS BAND CHIEF

DUNCAN—Cowichan Indian band chief Dennis Alphonse was re-elected Tuesday for his fourth term by a narrow margin of five votes.

Nearest contender was Wesley Modeste, Gordon Elliott drew 37 votes. Of the 478 eligible voters, 202 voted.

Alphonse said he knew the voting would be close.

"I decided to run two more years to try to get additional revenue for the band."

Other projects Alphonse plans to concentrate on are more extensive housing and services including a health clinic development on the reserve and finding more jobs for band members.

Re-elected to the 11-member band council were: William Joe, Andy Tom, Ernie Elliott, Fred George, Louise Underwood, Leo Antoine and Abraham Joe.

New members are Wilfred Sylvester, Don Charlie and Gilman Jimmy.

EGG PRICES

	Prod.	Whlse
Grade A large	46	58
Grade A medium	42	54
Grade A small	31	43
Grade B	28	40

FORT VICTORIA
$400 Savings CLUB
for $9.95
Xmas delivery — 385-6729



A WOMAN ON COUNCIL!
A VOICE OF THE PEOPLE!

As a Registered Nurse for 22 years and a lifelong volunteer worker, I have met with and can relate to people of all ages and all walks of life. My life has been dedicated to the service of others. Let me serve YOU as an Alderman for Victoria. YOUR problems are MY concern.

VOTE
JOYCE HEYNSBROEK
ON DEC. 11th

Inserted by Joyce Heynesbroek for Alderman Committee

What Are They Saying About
CHEVY VEGA?

"The best-handling passenger car ever built in America." Road and Track Magazine

"For The Money, No Other American Car Can Deliver More." Motor Trend Magazine



"The Roadability and Handling of the Vega was Excellent, Quick and Sure." Mechanix Illustrated

"Chevy pulled out the stops on this one. Aluminum OHC engines, high style options put it in a class by itself." Motor Trend Magazine

"A Car For All Occasions." Car & Driver Magazine

VOTED "CAR OF THE YEAR" by MOTOR TREND and PLAYBOY MAGAZINE

"The base Vega is a magnificent automobile in its own right without any options at all." Motor Trend Magazine

CORNELL
3050 DOUGLAS STREET G.M. CITY 385-5777

You're miles and dollars ahead at
Firestone STORES



TITAN AM/FM 8 TRACK STEREO
$119.95
The most exciting stereo value to come along in years! • Solid state circuitry delivers peak performance for years and years. • 8 track cartridges have rich full stereo sound. • AM/FM and FM multiplex stereo radio is a fine, precision instrument. • Big 8"x5"x9⅞" speakers can be placed for ideal stereo sound. • You can plug in your record turntable for total entertainment. • Microphone jack for private listening.

4C381

BLIZZARD OF CHRISTMAS BARGAINS

We will deliver on Dec. 24th!

25" COLOR TV
$568
• Here is the ultimate family gift at a really remarkable price! Canadian General Electric has created a masterpiece in color performance and styling. • Automatic fine tuning. • Direct read channel indicator. • Preset fine tuning. • Automatic color purifier. • Keyed automatic gain control. • Pull/push on/off switch. • Big 6" x 4" speaker. • Contemporary styling in walnut veneer. • Quality backed by a full year factory service plan and *seven year* picture tube protection plan!

138326

DISH WASHER
$279
Give her freedom from dishwashing toil and from dishpan hands with this superb CGE time-saver! • 2 cycles; normal wash and rinse-and-hold. • 3 level washing action. • Automatic detergent dispenser. • Built-in soft food disposer. • Tuff Tub interior. • Lift-up rack. • Removable silverware basket. • Durable Textolite counter top.

Take advantage of the Blizzard of Christmas Bargains at these Firestone Stores, while they last . . .

We will deliver on Dec. 24th!

5850

3 easy ways to buy at Firestone STORES
1. CASH
2. 30 DAY CHARGE
3. BUDGET PLAN

OR
CHARGEX

2882 DOUGLAS STREET
At Garbally Near Burnside, 385-1404

709 YATES ST.

Modiste

PERMA-PRESS BLOUSES

Downtown BONUS DAY

As illustrated plus 5 additional styles. Sizes 10-18 in white, pink, yellow, lilac, turquoise, navy, gold, mint, in 65/35 Polyester cotton blend. The ideal combination for wash 'n' wear. Makes an ideal Christmas present.



1.99

PANT TOPS 4.99
Polyester blend wash 'n' wear. Printed or plain. Sizes 10 to 18.

PANTS 5.99
100% Polyester knit, stitch down seam. Pull on style. Colors: brown, purple, green, navy, black. Colors to match tops.

DRESSES 14.99
Junior and missy dresses in both long and short styles. Sizes 8 - 20. Reg. to 35.00.

The Fabulous 700 Block Yates

THE FABULOUS 700 BLOCK

SALUTES

DOWNTOWN BONUS DAYS

Downtown BONUS DAY

SPECIALS Downtown BONUS DAY SPECIALS

INSTANT LOADING CAMERA OUTFITS 9.98
Includes camera, film and flashcube, from

STILL SOME INSTAMATIC COLOR FILM AVAILABLE 99c

PROJECTOR SCREENS
Silver Lenticular, from 21.98

Jus-Rite Photos 716 Yates St. 384-8041



. . . no gimmicks!

. . . no Santa Claus!

JUST SAVE 20%

on Our Fine Quality Men's Slacks

Complete Stock — Double Knits, Wools, Casuals

HIGHLANDER

MEN'S WEAR

755 Yates Phone 383-5412

DOUBLE BONUS DAYS AT Taylor's apparel LTD

Downtown BONUS DAY Downtown BONUS DAY

DRESSES Reg. to 26.00 **12.99**, Reg. to 35.00 and **16.99**
Fortrels, wools and other fabrics in prints and plain shades.

PANTS Reg. 13.00 **7.99**, Reg. to 20.00 and **9.99**
Fortrels, crimplenes, wool and fortrel mixtures.

BLOUSES AND PANT TOPS Reg. 10.00 **5.99**, Reg. to 20.00 to **9.99**
All are washable in easy-care fabrics. Prints and plain shades.

SKIRTS Reg. to 20.00 **8.99**
Fortrels and other washable fabrics.

SWEATERS Reg. 17.00 **9.99**, Reg. to 20.00 to **11.99**
Pullovers and cardigans in wools and acrylics.

Taylor's apparel LTD.

"Where the Prices Fit the Fashions"

713 YATES ST. 383-6915

Crushed Velvet and Corduroy

HOT PANTS

Terrific Buy at Only

$3.99

Values to $13.00

SWEET SIXTEEN

700 Block Yates

Downtown BONUS DAY

FOSTER'S FINE FURS

See our large ad in today's women's section for great savings on luxurious furs . . . in time for Christmas Gifting

CLIP THE COUPONS and SAVE

FUR COLLARS and NECKPIECES from $15

762 YATES 383-2514

Downtown BONUS DAY

BONUS DAYS

Downtown BONUS DAY

Your last chance before Christmas to shop Downtown at Standard at special Bonus Day savings — Tell your friends — Hurry down early — Special prices to save you money this Christmas.

FREE PARKING — FREE DELIVERY — VERY EASY CREDIT TERMS

Recliner Chair
Extra high contour back chair. 3-way action, Waterloo coil construction, padded arms and footrest. Covered in high grade naugahyde 109.95

Rocker-Recliner
This chair is equipped with the finest recliner mechanism available. High deep buttoned tufted back. Covered in high grade naugahyde 119.95

Bars
Mini-bar with chrome base. Front quilted black vinyl, arborite top 89.95

Chrome fitted bar with arborite top. Size 6'0"x21"x41" high 115.95

Record Cabinets Bookcases - Buffets
36" walnut bookcase. 36" high by 32" wide 19.95

Walnut arborite bookcase with glass sliding doors. 36" long by 34" high 39.95

Walnut record cabinet. Size 16"x24"x26" high 19.95

Walnut finished record cabinet. 32"x16"x26" high 27.95

56" walnut arborite credenza with glass sliding doors 56.95

4-piece walnut metal TV trays 9.95

Brass telephone table 8.99

Coffee Tables
Walnut arborite tables. 36" coffee table 9.95

Step table to match 9.95

Italian styled groupings. Lamp table 29.95

Lamp table with drawer 44.95

48" coffee table 39.95

Lamp table with shelf 39.95

Scatter Mat
24"x36". Smart stripes, fringed ends, washable, non-skid back. Reg. 3.95 each. **SALE each** 2.49

"Tintex" Carpet Server
27" wide. Heavy duty, clear. Reg. 1.95 ft. **SALE, foot** 1.19

Shag Runner 36"
Rubber backed. Use for runner or join for rug sizes or wall-to-wall. Avocado, gold. Reg. 9.45 sq yd. **SALE, sq yd.** 6.49

Bath Mat Set
2 pieces. Lovely color choices, embossed design. Washable, non-skid. Reg. 7.95 set. **SALE, set** 5.79

EXTRA SPECIAL

IMPORTED GIFTWEAR

2-DAY CLEARANCE OF EXCITING NEW IMPORTED GIFT IDEAS

Colorful Pot Strainer and Spatula—From Germany. Each 29¢

Tomato Knife, Garnisher and Grater All in One — Lots of colors. Each 45¢

Paper Flowers—Bundle of 10 cheery colors. Needs no watering. Reg. 95c. **SALE** 65¢

Mobiles — Large, brightly colored, in metals and plastic. Very sturdy. Reg. 5.95. **SALE** 3.95

Danish Tucan Bird Mobiles—Reg. 5.25. **SALE** 65¢

Danish Fish Mobiles—Reg. 4.50. **SALE** 3.25

Colorful Emsaware — Salad bowls from Germany. Each 95¢

Matching Salad Servers. Pair 50¢

Individual Salad Bowls — In emsware. Gorgeous green or orange. Each 39¢

Napkin Rings—All kinds of colors. Each 12¢

Teak or Colored Wood Napkin Rings—From Denmark. Each 35¢

Brass Candle Holders—From Sweden. Holds 5 candles. Reg. 5.00. **SALE** 3.50

Swedish Pottery Piggy Bank—Reg. 2.75. **SALE** 1.50

Oven Proof Sherbet Glasses—From U.S.A. Lots of colors. Reg. 75c. **SALE** 50¢

Oven Proof Soup Bowls—Reg. 69c. **SALE** 49¢

Teak Stacking Tables—15"x15"x15" high. Reg. 5.95. **SALE** 4.25

Novel Measuring Spoons—Reg. 75c. **SALE** 49¢

Serving Tray—For pickles, cheeses, etc. Reg. 6.95. **SALE** 3.95

Children's Wall Plaques—
Poodles—Reg. 3.50. **SALE** 1.75
Elephants—Reg. 1.80. **SALE** 1.00

INCENSE WITH HOLDER—Reg. 30c. **SALE** 19¢

Danish Novelty Bottle Opener—In teak. Reg. 1.95. **SALE** 1.00

Napkin Ring—Black and white pattern. Reg. 85c. **SALE** 50¢

Large Paper Flowers — Lots of colors. Reg. 95c. **SALE, each** 50¢

Plastic Blown-Up Pillows—Reg. 1.69. **SALE** 95¢

Danish Novelty Viking in Teak—Reg. 1.95. **SALE** 1.25

HALF PRICE OR LESS TABLE

Blow-up chairs
Danish enamel casseroles
Ceramics
Mobiles
Lampshades
Dishes
Woodenware
Managers' goofs
Novelties
Coffee mugs
Swedish handicrafts
Place mats

Textured Cotton Fabric
Suitable for draperies or slip-covers. Preshrunk cotton with attractive textured finish. Excellent color selection. 48" wide. Reg. 2.25 yard. **SPECIAL, yd** 1.79

Printed Cotton Hopsack
Assorted colors and patterns in fine quality cotton hopsacking. Great selection of patterns. 45" wide. Reg. 2.25 yard. **SPECIAL, yard** 1.79

36" Printed Cotton
Sturdy all cotton hopsack prints in various handsome patterns and colors. 36" wide. Reg. 1.79 yard. **SPECIAL, yard** 1.49

Decorative Towel Sets
Beautifully embroidered fingertip towel sets of color matched terry. Attractively boxed for gift giving. Pink, blue and yellow combinations. Reg. 4.50 set. **SPECIAL, set** 3.69

Flannelette Blankets
A timely offer of good quality napped flannelette blankets. Border colors of green, pink or blue. 70"x90". **SPECIAL, pair** 6.98

Baby Walker and Feeder Tray 8.95

Baby Seat Tender 9.95

Baby Sitter—With feeding bottle holder 6.95

ELECTRICAL GIFTS
Hitachi 30-Minute Cassette Tape 1.74

60-Minute Low Noise Cassette Tape 2.59

Philips Pocket Size Transistor Radio—With earphone 14.25

Stereo Headphones—Adjustable head band 5.45

Philips Electric Corn Popper 16.95

Philips Cassette Recorder and Play Back 34.95

Hoover Electric Knife 19.75

OPEN TILL 9 P.M. THURS. and FRI. NIGHT

Main Floor—Gift Shop and Appliances
Open 8:30 a.m. - 9:00 p.m., Mon. through Fri. till Christmas

737 YATES ST. 382-5111 STANDARD FURNITURE

Bill Scott Cool Aid's Choice

If Cool Aid represented the total electorate, Bill Scott would be mayor.

Scott walked off easily with top spot in a poll taken after a mayoralty all-candidates meeting Wednesday night in Cool Aid's hostel at 1900 Fernwood.

Scott, who embellished his turn at the podium with a few bars from Ave Maria, won 24 of the 39 ballots.

Ald. Peter Pollen was second with eight, Mayor Courtney Haddock got three and Foster Isherwood was last with two. There were two write-in votes. "Jesus Christ" got one, as did an expression signified by "B.S."

The real ballots for mayoralty and aldermanic contests will be cast Saturday.

Scott sang from Ave Maria to describe to the audience "for these sounds I was arrested," referring to an incident Monday evening after which Scott was arrested by city police.

Scott said he wanted to "pass on to you some of my stupidities." He added he has more of these because he is older than the predominantly young members of the audience.

Scott said "foreign landlords" have the wealth that is rightfully that of Victoria citizens, and promised "I will be sitting on Premier Bennett's doorstep" demanding laws to retrieve this wealth if elected mayor.

A major topic of the evening was the voter list which presented problems for Isherwood when he said he did not think apartment tenants should be allowed to vote on money bylaws.

Several questioners objected, saying they pay property taxes indirectly through their rent.

Pollen followed Scott, saying everyone is obsessed with raising money when they should be concerned with the way it is spent. The fact that 60 per cent of the city's $6.3 million worth of capital works plans are geared for "accommodating the automobile" was an example of bad spending, Pollen said.

Haddock was kept waiting until close to 10 p.m. and at one point put on his coat to leave, but was persuaded to return.

He said Cool Aid had contributed to good relationships between police and youth.

He said he hoped the city could remain orderly.

NOT-SO-SAFE WEEK IN CAPITAL REGION

One person died and 26 were injured in a total of 119 accidents in the capital region district Safe Driving Week, Dec. 1 to 7.

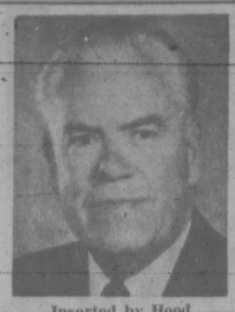
The Capital Region Safety Council reported that last year, with fewer cars on the road, there were 125 accidents and 32 people hurt during the same period.

The district by district breakdown is:

Victoria, 52 accidents with 10 injuries; Oak Bay, four accidents, no injuries; Esquimalt, 12 accidents with two injuries; Saanich, 31 accidents, with 11 injuries.

Sidney, one minor, injury-free accident; Colwood, nine accidents with two injuries; Sooke, two accidents with one death.

PEARSON
3388 Douglas 382-2222
DISCOUNT BOATS


Inserted by Hood for Alderman Committee
For ALDERMAN In VICTORIA
ALF HOOD

ONE VOTE ONLY FOR TRUSTEE POSTS

Persons who vote in the Saturday elections for trustees on the Greater Victoria school board will be allowed to vote in one polling place only, even if they are qualified to vote in more than one municipality.

Trustee elections in School District 61 are held on an at-large basis, with voters in Victoria, Oak Bay, Esquimalt and the district 61 portion of Saanich allowed to vote for a maximum of four candidates from the total of seven.

Polling places are the same as those used for voting in the municipal elections.

Highland Dancers Display Their Talents

The Victoria Highland Games Association's seventh Christmas Festival of dancing and piping was held Dec. 4 at the Club Tango. Following are the winners:

Fling novice under 9, Tracey Rumsby; swords novice under 9, Jodi Russel; fling novice under 11, Dallis Wright; swords novice under 9, Dianne Ball; fling novice under 13, Ann Horsborough; seann truibhas novice under 13, Catherine Richardson; intermediate fling under 9, Patricia Biccum; intermediate swords under 9, Kathy Fry; intermediate fling under 11, Lynn Simonson.

Intermediate swords under 11, Heather Sutherland; intermediate fling under 13, Janet Boffy; intermediate seann truibhas under 13, Janet Boffy; intermediate fling under 16, Sherrie Kirk; intermediate seann truibhas under 16, Sherrie Kirk; amateur fling under 9, Susan Sutherland; amateur seann truibhas under 9, Jennifer Thomson;

Amateur Irish jig under 9, Susan Sutherland; amateur under 11, Wilt Thou Come to Barracks, Johnny, Laurel Curtis; amateur under 11 highland laddie, Laurel Curtis; amateur under 11 sailor's hornpipe, Glen Johnston; amateur under 13, Wilt Thou Come to Barracks, Johnny, Janet Kyle; amateur under 13 Scottish lilt, Sheila Griffiths;

Amateur under 13 sailor's hornpipe, Karen Grant; amateur under 15, Blue Bonnets over the Border, Arlene Sheppard; amateur under 15, highland laddie, Arlene Sheppard; amateur under 15 village maid, Shannon Woodburn; Amateur 15 and over, Blue Bonnets over the Border, Sue Grahame; amateur 15 and over highland laddie, Jeffrey Kerr; amateur 15 and over Flora MacDonald's fancy, Shelly Petrie;

Amateur 15 and over, boys only, seann truibhas, David Wafling; piping marches, Robbie Cross; piping strathspey and reel, Robbie Cross; piping slow airs, Robbie Cross, Graham Trophy for slow airs, Robbie Cross; drumming strathspey and reel and marches, David Watling.

•NOTICE•
BLACKTOP DRIVEWAYS
New Fall Prices
MADISON PAVING CO.
385-9822
(TERMS)

SAANICH


A. W. (BUD) MESHER

• A TIME FOR CHANGE

• Saanich needs a full time mayor, without other political ambitions.
• Saanich needs a "HOLD THE LINE" policy on spending.
• Saanich needs a man to represent ALL the people.
• Saanich needs a man who speaks out for Saanich residents at ALL levels of Gov't.
• Saanich needs a critical look at the over $1 million spent on Social Services.

If you believe as I do about these items, VOTE

MESHER, A. W. | X

PETER POLLEN



A Family Man

A Businessman



A Man Concerned About Victoria's Future

Peter Pollen Proposes for Victoria

1. LIMIT THE HEIGHT AND LOCATIONS OF HIGHRISES.
2. AN INNER HARBOUR PLAN IS VITALLY NEEDED TO PROPERLY DEVELOP AND BEAUTIFY ONE OF VICTORIA'S GREATER ASSETS.
3. THE CREATION OF A DOWNTOWN CENTRAL ADVISORY BOARD TO HELP MAKE THE BUSINESS DISTRICT OF THE CITY MORE ATTRACTIVE TO PEOPLE.
4. AN OLD TOWN ADVISORY BOARD. THIS COMMITTEE WILL PLAN THE PRESERVATION AND REVITALIZATION OF THE HISTORICAL BUILDINGS.
5. THAT THE STATED PRIORITIES OF OUR 6.3 MILLION CAPITAL BUDGET MUST BE RE-EXAMINED.

THIS ELECTION IS A LAST CHANCE TO SAVE THE QUALITY OF LIFE WE PRIZE IN VICTORIA. WITHOUT PETER POLLEN ON COUNCIL, THREE HIGHRISE BUILDINGS WOULD HAVE BEEN BUILT ON VICTORIA'S WATERFRONT. THIS WOULD HAVE DESTROYED THE CHARACTER OF THE INNER HARBOUR, THE KEY TO A BEAUTIFUL VICTORIA. PETER POLLEN ORIGINALLY STOOD ALONE AGAINST THIS NEGATIVE APPROACH TO VICTORIA'S FUTURE. HE MUST CONTINUE ON COUNCIL OR THE VICTORIA YOU KNOW WILL DISAPPEAR. PETER POLLEN MUST BE ALLOWED TO CONTINUE THE FIGHT FOR A LIVEABLE CITY. VICTORIA'S FUTURE DESERVES 10 MINUTES OF YOUR TIME AT THE POLLS.

VOTE PETER POLLEN FOR MAYOR

Vote for Victoria, A Great City Today—A Greater City Tomorrow

Transportation to the Polls—385-3405

INSERTED BY POLLEN FOR MAYOR COMMITTEE

Pantie Case Bared

VANCOUVER (CP) — The pros and cons of frilly red panties as part of an airline stewardess' uniform were argued before a three-man arbitration board Tuesday.

Two Pacific Western Airline stewardesses asked for a ruling from the board after they refused to wear the uniform and subsequently were suspended without pay for six weeks.

"I feel it is not one of the requirements of my job to be undressed by passengers," said Sharon Gray in describing to the board the incident which caused her to refuse to wear the uniform.

Mrs. Gray was serving coffee on the Port Hardy to Vancouver run last June when a logger reached out and grabbed her bloomers.

"I didn't know whether they were going to pull them down," she said. "I backed away, went to the back of the aircraft and refused to serve them."

PWA lawyer Duncan Shaw said Mrs. Gray and co-worker Ursula Warnat "took the law into their own hands" by refusing to wear the uniform, which was withdrawn two weeks after the incident. It included white stetson and cowboy boots and a mini-skirt.

Shaw said the airline's order to its stewardesses to wear the bloomers was legitimate and refusal to obey it would lead to "anarchy."

Lawyer Alex MacDonald, representing the stewardesses, said the individual should have the right to live within his own moral standards or sensibilities.

FORT VICTORIA $400 Savings CLUB for $9.95
Xmas delivery — 385-6728



RE-ELECT
Edith R. GUNNING X
to Saanich Council
Inserted by Gunning for Saanich Council Committee

IGA
AT COLWOOD CORNERS
1860 ISLAND HIGHWAY
Prices Effective Dec 9, 10, 11
Open Daily 9 - 9—Including Sundays
We Reserve the Right to Limit Quantities

CANADA CHOICE, CANADA GOOD
CROSS RIB ROAST lb. 89c

JUBILEE SLICED
BACON lb. 39c

FULLY COOKED
HAM Whole or Shank Half, lb. 49c

NO. 1 BULK
WIENERS lb. 49c

FRESH, SLICED
BEEF LIVER lb. 49c

BOLOGNA BY THE PIECE lb. 39c

JAMESON REG. OR FINE
COFFEE lb. 79c

KING SIZE
TIDE DETERGENT 1.49

ALLEN'S 3¼-OZ.
ORANGE CRYSTALS 5 in poly bag 69c

ONE SIZE
PANTY HOSE 2 pairs for 89c

CASHMERE
TOILET TISSUES 6 rolls 69c

BICK'S, 32-OZ.
Baby Dill Sweet Mixed PICKLES JAR 65c

IGA, 15-OZ.
DOG and CAT FOOD TIN 10c

HEINZ, 14-OZ. TIN
RED KIDNEY BEANS 6 for 1.00

FRESHIE
MARGARINE 5 for 1.00

WILSON, 2-LB. BAG
PEAS 39c

CALIFORNIA
LETTUCE 2 for 35c

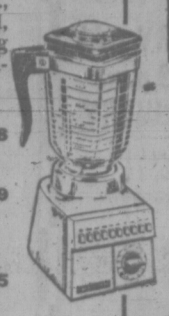
GREEN ONIONS AND RADISHES
2 bunches for 25c

B.C. FANCY DELICIOUS
APPLES 8 lbs. 1.00

MIXED NUTS lb. 39c

FRIDAY AND SATURDAY

SMALL APPLIANCES
NAME BRAND small appliances by G.E., IONA, PROCTOR, PHILIPS, SUNBEAM, VORNADO, etc. A gift to continue giving throughout the years. LIMITED QUANTITIES in some models — so shop early!



G-E Electric Frypan Bonus Days Sale 15.88
G-E Electric Toaster Bonus Days Sale 15.49
Proctor Citation Steam/Spray Dry Iron SALE 14.35
Vornado 7-Speed Blender Reg. 47.95. SALE 37.99
Vornado 16-Speed Blender Reg. 59.95. SALE 47.95
Philips Electric Kettle Reg. 17.95. SALE 13.99
G-E Blender Reg. 48.98. SALE 39.99
Toastess Combination Waffle/Griddle SALE 9.99
Iona Drink Mixer Reg. 18.95. SALE 12.99
Sunbeam Electric Kettle Reg. 11.49. SALE 8.99
G-E Can Openers Reg. 19.88. SALE 15.88
Sunbeam Hand Mixers Reg. 19.88. SALE 15.88
PLUS MANY OTHERS AT SIMILAR SAVINGS

CAPITAL
Personal Shopping Only!
THERE'S MORE FOR YOU DOWNTOWN
Downtown BONUS DAY
GIFT SPECIALS

Shop Fri. 9 'til 9 Saturday 9 'til 5:30

CUT STEMWARE
Cut crystal stemware in the dainty "DORIS" pattern. 4 per pack. Your choice of WINES, PARFAITS, CHAMPAGNES, BRANDY, WHISKY SOUR, etc. Regular low price 2.49 per pack.
Ideal for home use or makes a lovely gift.
Bonus Days Sale 1.99

FLOODLIGHT KITS
BY NOMA. Waterproof socket, base and groundspike. 6-foot attached cord. RED, YELLOW, BLUE or GREEN.
BONUS DAYS SALE 3.75

20 MINI LIGHTS
BY NOMA. PUSH-IN SOCKETS. Double duty set either burns steadily or may be converted to flash on or off.
BONUS DAYS SALE 1.49

COCO MAT
Large 30"x18" coco mat to help keep the grit and grime out of your home.
BONUS DAYS SALE 1.69

VARSOL
128 fluid oz. tin VARSOL. Ideal for cleaning paint brushes, floors, etc.
BONUS DAYS SALE 99c

GARBAGE CAN
Family size, galvanized garbage can. Tapered body, snug fitting lid and drop handles. Our regular low price 4.99 each.
BONUS DAYS SALE 3.99

FURNACE FILTERS
1" thick replacement furnace filters. Buy 2 and save! Most popular sizes including 16x20, 16x25, 20x20, 20x25, 24x25, 15x20, etc.
Regular 89c each.
BONUS DAYS SALE ..... 2 for 1.19

TABLE VISE
2½" jaws, English made. No. 5 table vise for the home workshop. May be screw clamped to table or workbench up to 1½" thick. Regular 3.39 each.
BONUS DAYS SALE 1.99

CHRISTMAS TREE STANDS
Economy metal tree stand complete with water tray base, legs and screw eyes.
BONUS DAYS SALE 88c

GIFT WRAP
5-roll foil, 26" wide x 150" total. Assorted colors per package. Retail value 2.00 per roll.
BONUS DAYS SALE 1.39

5-ROLL PAPER
BY PERKINS. 26" wide x 300" total. Assorted designs per package. Retail value 1.69 per package.
BONUS DAYS SALE 1.19

BATHROOM SCALES
Deluxe oval-shaped bathroom scales by COUNSELLOR. Weighs from 0-300 lbs. VINYL covered in BLACK, WHITE or GOLD. Regular 12.95 each.
BONUS DAYS SALE 7.99

PUT TRANSISTOR RADIOS IN THEIR STOCKINGS

TRANSISTOR RADIOS
BY LLOYDS. Portable electric transistor radios for music wherever you go. Run on batteries or plug in at home.

AM RADIO
Solid state AM only battery/electric radio with simulated leather luggage style cabinet. Chromed grille. Batteries included. Regular 15.95 each.
BONUS DAYS SALE 12.69

AM/FM Radio
SOLID STATE. Operates on batteries or built-in live cord. Easy-to-read slide dial tuning. Batteries and earphone included. Regular 29.95 each.
BONUS DAYS SALE 23.88

OTHER MODELS INCLUDING CLOCK RADIOS AT SIMILAR SAVINGS!



BONUS SPECIALS FROM TOYLAND
Doll Clothes
BETSY TEEN doll clothes. A great selection of styles. Fits all 11½" dolls including BARBIE, etc. 12 different wardrobes. Mix or match. Regular 95c each.
BONUS DAYS SALE
2 for 1.49

CHILDREN'S GAMES
A good selection of games to give the children hours of enjoyment. Choose from MOTHER HUBBARD, RUN SHEEP RUN, ZOO GAME, OH MY, WONDROUS WIZARD, etc.
BONUS DAYS SALE ..... 2 for 1.29

BOWLING SET
Junior bowling set. 10 plastic pins complete with ten-pin ball. Regular low price 2.49 set.
BONUS DAYS SALE 1.95

JIGSAW PUZZLES
Your choice of a great selection. ADULT SHAPE PUZZLES, WORLD SCENES, FAIRCO CHILDREN'S PUZZLES, JUNIOR GUILD PUZZLES. ALL AT ⅓ OFF! Regular from 45c to 1.55 each.
BONUS DAYS SALE ..... 29c to 99c

BONUS FABRICS
FORTREL KNITS 60"
Wash 'n' wear fortrel for your stretch knit styles. Soft drape fabric. Ideal for the new full sleeve look in loungewear, tops. Hot pink, avocado, navy, gold, burgundy. Reg. 5.95 yd.
BONUS DAYS SALE 4.69

CORDUROY JACKETS
He'll appreciate a smartly Western styled jacket. Medium weight cord with quilted lining, half pile. Full front zipper. Colors of olive, chocolate, cinnamon. Sizes 36-46. Reg. 17.95. BONUS DAYS SALE 13.95

LADIES' GIFT WEAR
HOUSECOATS ⅓ OFF
Cottons, polyesters, orlon pile or absorbent terry in assorted styles and colors. Broken sizes. Sizes S.M.L. Reg. price from 4.39 to 12.95.
BONUS DAYS SALE 3.25 to 8.95



DAINTY NIGHTWEAR ⅓ OFF AND MORE
Baby dolls, pyjamas, nighties in cottons, brushed nylon, tricot nylon. Good color choice. Sizes S.M.L. Reg. priced from 2.89 to 5.49.
BONUS DAYS SALE
1.89 to 3.65

PULLOVERS AND CARIGANS, ⅓ OFF
Acrylic knits, crew, turtle necks, etc. Broken sizes, styles and colors. S.M.L. Reg. 5.89 to 9.95.
BONUS DAYS SALE ..... 3.95 to 6.65

LADIES' ½ SLIPS
FINAL CLEARANCE
Great stocking stuffers in mini, petite or regular length in rayon, nylon tricot. Dainty lace trims. Broken sizes, styles and colors. Sizes S.M.L.XL. Reg. priced from 95c to 1.95.
BONUS DAYS CLEARANCE
49c to 89c

MEN'S WEAR GIFTS



DOUBLE KNIT FLARES
100% polyester in rib or plain knit. Popular western styling, finished leg lengths. 29-33. 2 slash pockets. 2 back pockets. Colors of purple or blue. Sizes 28-36. Reg. 12.95.
BONUS DAYS SALE 9.95

BOYS' PYJAMAS
Pre-shrunk 100% fine fleecy cotton P.J.'s in patterns of blue, green or brown. Guaranteed washable. Ideal for that extra gift. Sizes 8-16. Reg. 2.49.
BONUS DAYS SALE 1.95

CAPITAL IRON & METALS LTD.
1832 STORE STREET
385-9703
FREE PARKING IN CAPITAL'S LARGE PARKING LOT

McCarthy In Race

BOSTON (AP) — Eugene McCarthy has signed a document ensuring that his name will be on the ballot in the Massachusetts April U.S. presidential primary. Secretary of State John F. X. Davoren said Wednesday his office has received a signed statement from the former U.S. senator from Minnesota.

More Support For Triangle

The executive of the Association of Vancouver Island Municipalities as well as Island regional district chairmen favor incorporating Hobitan-Tsusiat and Squalicum lakes into the Pacific Rim National Park.

This was disclosed Wednesday by Mayor Archibald Galbraith of Central Saanich at a meeting of the Capital Region District parks committee hearing submissions for and against a Sierra Club proposal to include the three wilderness lakes in the park.

The committee was expected to make a decision but tabled the matter for further study.

Galbraith said the decision to support the proposal to include the lakes adjacent to the West Coast Trail and near Nitinat Lake was taken at a recent informal meeting in Duncan.

His announcement apparently took some committee members by surprise and Galbraith was asked for more information on the meeting.

He said the executive of ACVI called the meeting and invited Island regional district board chairmen, the planning directors of the Capital Region and the Alberni-Kyuquot Region to be present for a discussion on the park issue.

'MY STAND'

"No vote was taken but the consensus was that the watershed of the three lakes should be included in the park," he said. "That is also my stand."

However, he noted, those present at the meeting urged a compromise with regard to a second Sierra Club proposal that the half-mile buffer zone along the West Coast Trail be enlarged to one or three miles where necessary.

The provincial and federal governments have tentatively agreed to a half-mile wilderness strip along the coastal trail between Port Renfrew and Bamfield.

SELECTIVE LOGGING

Galbraith said the opinion is that the buffer zone should remain a half-mile in width, but that selective logging be carried out along the boundary of the national park.

This means that a second buffer zone would be created where only selective logging would be permitted.

He explained the proposed addition to the park was raised at the ACVI meeting because he believed the question should involve everyone on Vancouver Island.

Galbraith, who is chairman of ACVI, was the only member of the regional committee to take a stand on the controversial park proposal.

Environmental societies, fish and game clubs, naturalist clubs, alpine clubs and Boy Scout groups have recommended over the past year that the three lakes be included in the park. Ten thousand Victorians have signed a petition in favor of the plan.

The board decided to defer the matter for further discussion after Harold Elder said expansion of the park boundaries might hamper the construction of a west coast road if, and when, such a highway is built.

Earlier, Rick Careless, president of the Victoria Sierra Club, told the committee the area requested represented only .01 per cent of B.C. forest lands.

He also noted the use of the wilderness trail is more than doubling each year.

In 1967 there were 150 hikers on the trail and in 1971 about 5,000, he said. (The figure is based on counts made of people who walked the whole or only part of the trail.)

"It was said that only a few people would ever use such a trail," he said.

"The lakes form the last wilderness watershed south of the Alberni Canal," he said.

Careless added the park addition would benefit the tourist industry.

He disagreed with the forest industry that at least 190 jobs would be affected by the removal of the land from forest use.

Joe MacKinnon, director of public affairs for the Council of Forest Industries, said if the lakes are included in the national park, all types of motor equipped vehicles would be prohibited in the park.

"There would be no vehicles and no access roads permitted if the proposed area is added to the park," he said. "This would prevent all types of people enjoying the park.

The logging companies subscribed to a multiple use policy for the area, he said, and by next summer a road would be completed to Hobitan Lake, where camping facilities would be provided.

Howard English, spokesman for the 13,000-member B.C. Wildlife Federation, denied MacKinnon's claim that there would be no access roads to the park.

"The national parks branch would certainly have roads to the lake area," he said. "It would only seek to protect the environment of certain sections of the park and who would disagree with such a policy."

SUPER FOOD! CAPITAL
50 WEST BURNSIDE
OPEN EVERY DAY 9 a.m. to 9 p.m.
FREE DELIVERY
Prices Effective Dec. 9, 10, 11 Thurs., Fri., Sat.
PRE-CHRISTMAS SAVINGS
We Reserve the Right to Limit Quantities

FRESH PORK STEAKS lb. 59c
NO. 1 BULK WIENERS lb. 39c
SUN RYPE BLUE LABEL APPLE JUICE 3 48-oz. tins 1.00
YORK UNSWEETENED Grapefruit JUICE 48-oz. Tin 49c
OCEAN SPRAY CRANBERRY SAUCE Jellied or Whole. 3 14-oz. tins 69c
HELLMANN'S BEST FOODS MAYONNAISE 24-oz. Jar 65c
CARNATION COFFEE MATE 12-oz. Jar 69c
BICK'S PICKLES BABY DILL SWEET MIXED YUM YUM 32-oz. jar 65c
POLSKIE OGORKI WHOLE DILL With Garlic No Garlic 32-oz. jar 55c
McLARENS 12 oz. KENT JAR MANZANILLA OLIVES MARASCHINO CHERRIES SWEET PICKLED ONIONS SWEET GHERKINS YOUR CHOICE 55c
CHRISTMAS NUTS Almonds, Walnuts, Filberts, Brazils 2 lbs. 89c
HOLLAND HOUSE—16-oz. bottle COCKTAIL MIX Whisky Sour, Daiquiri, Tom Collins, Mai Tai, etc. 75c
REYNOLDS FOIL WRAP 18 in. by 25 ft. 59c
MOM'S VEGETABLE OIL 24-oz. Bot. 59c
QUICK SNACK FROZEN PIZZA Pepperoni, Salami, Bacon and Mushroom. 18 oz. round 69c
McCAIN FROZEN APPLE PIE 24 oz. 49c
RED SPARTAN APPLES 4-LB. CELLO 45c
FRESH GREEN CELERY LB. 15c

SPENCER'S FOR Downtown BONUS DAY
PRE-XMAS SAVINGS
SPECIAL
100% NYLON STRETCH SOX Fits men's sizes 10 to 13. Assorted colors. A 1.49 value 49c
Going to the New Crystal Pool?
MEN'S SWIM TRUNKS Assorted styles and colours. Broken size range. Values to 5.95 2.99
XMAS TINSEL GARLANDS 18' long 2" wide. Reg. 98c 59c
MEN'S WIDE TIES Popular stripe patterns. Some have 3.00 price tags on them 99c
ENGLISH ALL-WOOL BERETS Silk lined, leather sweat band. Dark brown or navy blue. Small sizes only. (Ideal for private schools) Reg. 1.49 99c
WAR SURPLUS ARMY BLANKETS 100% wool, 60"x80", 4 lbs. In excellent condition. Laundered and ready for use. Limit two to each customer. Each 4.79
MEN'S DRESS OXFORDS Black plain toe, 5-eyelet oxfords. Leather tops with synthetic soles. Canadian made. Sizes 7 - 12. Regular 10.95. SALE 8.99
MEN'S LINED DESERT BOOT Warm imitation fur lining. Grey suede tops with moulded rubber soles. Sizes 6 to 12. Regular 6.95. SALE 4.99
GIVE HIM A COWHIDE WALLET Men's style with special compartments for cards, stamps, plus windows for I.D., etc. Nicely boxed for easy wrapping. ONLY 1.49
CARPENTERS' BRACE A good quality tool with forward and reverse ratchet and rotating handles. Czech. made. Regular 4.49. BONUS DAY 2.99
PLASTIC DROP SHEETS Large 9x12 size, great for painters, gardens, storage, etc. ONLY 19c
LIMIT 6 PER CUSTOMER
OPEN FRIDAY, 9 TO 9
SPENCER'S
1110 GOVERNMENT STREET

"Make This a Colorful Christmas"
RENT-TO-OWN
A 26" Wide Screen Color Television with 3 years unconditional guarantee on all parts and labour



"nicer than illustrated"
ONLY 37.78 per month
- Automatic Color Lok
- Automatic Color Tint
- Super Gold Video Guard Tuner
- Titan 100 Hand-crafted chassis

ON SALE NOW AT
new 1972 ZENITH CHROMACOLOR 100
THE COLOR TV SPECIALTY STORE
CITY CENTRE TV
"We Service What We Sell"
Phone 477-6971
Open Monday to Saturday 10 a.m. to 10 p.m.
University Heights Shopping Centre
In the Mall
Shelbourne at Mackenzie

DRIVE A NEW 1972 VALIANT DUSTER



RETAIL VALUE $2995.00
FOR ONLY $78.95 Per Month
THROUGH
ENSIGN CHRYSLER PLYMOUTH'S UNBEATABLE CENTENNIAL LEASE PLAN
BUY THE CAR YOU'VE CAREFULLY LOOKED AFTER
AT THE END OF 12 MONTHS $2038
AT THE END OF 24 MONTHS $1426
AT THE END OF 36 MONTHS $814
AT THE END OF LEASE
FOR ONLY
$100
ENSIGN CHRYSLER PLYMOUTH
1061 YATES AT COOK 386-2411

MAHARAJAS LOSE RIGHTS

NEW DELHI (AP) — The upper house of the Indian Parliament gave final legislative approval today to Prime Minister Indira Gandhi's bill stripping the nation's maharajas of their annual pensions totalling $6.4 million and such princely privileges as tax exemptions on their properties, duty-free imports and free utilities.

The constitutional amendment also provides that a maharaja will no longer be called "his highness" but will be addressed as plain "mister."

The amendment now goes to President V. V. Giri for routine signature into law. It passed the upper house 167 to seven and the lower house last week 381 to six.

A year ago, the Supreme Court overruled an executive decree eliminating the princely class, saying the government could not tamper with their pensions and privileges because they were a form of property.

There were no indication whether the maharajas would go to court again to fight the new legislation.

Air Charters Up Sharply

OTTAWA (CP) — The number of travellers using charter air service rose 24.4 per cent in the first six months of this year over the same period of 1970.

The federal Aviation Statistics Centre reported today the 1971 six-months total was 144,573, compared with 116,209 in the previous period.

The increase was in dramatic contrast to declines or generally-slight rises in the number of passengers on scheduled airline services at Canada's four major airports. But the charter total is still only a small fraction of total passenger volume.

The statistics also show slight declines in the total number of passengers handled at Montreal and Vancouver airports.

At Montreal, 1,318,259 passengers arrived in the first half of this year compared with 1,321,921 in the first six months of 1970. Arrivals at Vancouver were down to 620,999 from 627,168.

Total Calgary arrivals were up 3.6 per cent to 400,126 from 386,086. Toronto arrivals were up 3.1 per cent to 1,705,166 from 1,653,419.

SUBURBAN
'72 CORTINA 1600
$2404
386-6131

CAV ELECTRONICS LTD.
OPENING
Early December
QUALITY AUDIO COMPONENTS
Watch for fabulous opening specials at sacrifice prices.

Voters Will Decide Land Buy—Mayor

Central Saanich Mayor A. M. Galbraith said Wednesday the proposed Brentwood land purchase will be approved or rejected at the Dec. 20 Council meeting according to voter opinion in Saturday's referendum

Chairing an all-candidate meeting in Brentwood, Mayor Galbraith made this promise after admitting the referendum was really an opinion poll and did not bind council to specific action.

The one-acre waterfront property is available for municipal purchase at $53,100. Questions on recreational facilities and parkland in Central Saanich occupied most of the discussion period following statements by eight aldermanic and five school board candidates.

Several residents were critical of what they termed a failure on the part of council to supply necessarry information to back up the Brentwood purchase.

Mayor Galbraith told E. T. Martin, 7116 Brentwood, that operating costs for the building on the Brentwood waterfront property in question were difficult to estimate because council had not as yet decided on specific uses.

"Utilities would probably be $400 a year," suggested the mayor.

After questuoning school board canadidate Gordon Ewan on the chances of more community use of school facilities, ratepayers were told that the present Saanich school board policy in this respect is, in Ewan's opinion "barren and unworkable."

Ideally, added Ewan, use of schools should be part of a municipal recreation program. "The municipality of Saanich works closely with school board" commented Ewan, referring to a combined-use building recently completed at Royal Oak Senior High. "But I would like to see North and Central Saanich take advantage of school facilities."

'Join Skagit Protest'

The federal government was urged Wednesday to join the state of Washington in opposing the flooding of the Skagit Valley.

William Hartley (NDP — Yale-Lillooet) said the federal government should lead the fight against the proposal on the Canadian side of the border.

"It is rather ironic that the state of Washington puts a greater value on recreational lands than does the province of B.C." Hartley said.

The Washington state ecology department Tuesday opposed the project which would flood 6,000 acres in B.C.

Hartley has been one of the leaders in the fight against Seattle City Light and Power's proposal to raise the dam level to generate more power for that city.

The B.C. government agreed to the flooding in 1967. The area to be flooded, south of Hope, is in Hartley's riding.

31 Aboard Crash Plane

MADRAS, India (Reuter) — A British-designed Avro aircraft of Indian Airlines crashed today about 30 miles from the southern Indian town of Madurai, a spokesman for the airline said.

The Avro, carrying 27 passengers and four crew members, was on a flight from Trivandrum in Kerala state to Madurai in Tamil Nadu state.

First reports said there were casualties, but full details were unavailable.

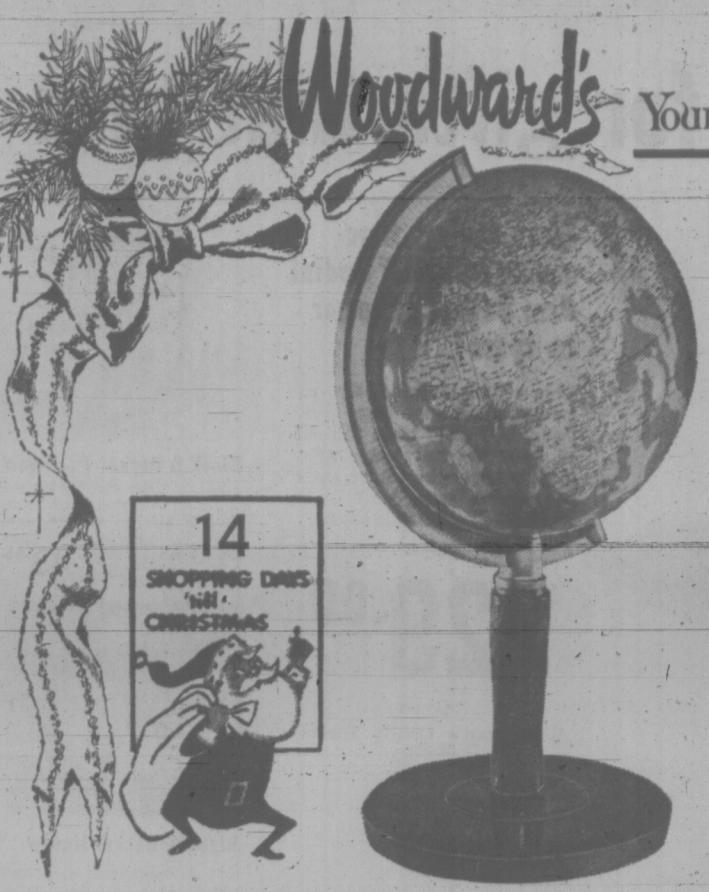
Brian Holley
FIAT
Service—Parts—Sales
Wide Open WEEKDAYS
8 A.M. to 8 P.M.
Closed Saturdays

FIAT 128
3-DOOR STATION WAGON
MR. FERRARI DRIVES A FIAT 128
3319 Douglas at Cloverdale
Phone 384-1161

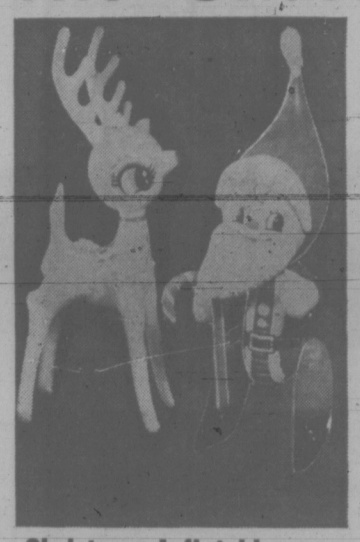
Re-Elect
"THE PEOPLE'S" MAYOR
HADDOCK J. Courtney | X
For Transportation 388-4281


Re-Elect Ove Witt To Victoria Council On Dec. 11th
FOR TRANSPORTATION PHONE 384-5632
OVE WITT | X
Inserted by Ove Witt for Alderman Committee

Woodward's
OPEN 'TIL 9:30 STARTING DECEMBER 9th
Your Christmas Store With So Much More



Here They Are.... The 'Unusual Gifts'





Atlas Globe — Great Family Gift!
A wonderful way to bring world events into sharp focus for your family! Colorful globe shows every country and all waterways in bold detail. Turns freely on its base.
SALE PRICE, each 6.99

Christmas Inflatables
Want to do some outside decorating this year? Save now on a 28" Santa Claus (when inflated), or 27" reindeer, just the thing for decorating the roof or sundeck.
SALE PRICE, each 69¢

Animal Staplers
Stuff one of these into a child's stocking! A useful gift in 8 animal shapes: horse, mouse, ladybug, frog, crocodile, pig, grasshopper, lion. Takes size A10 staples.
SALE PRICE, each 99¢
1,000 Staples, 29¢



Cordless Vibrator
"Relax-o-matic" vibrator, battery powered, has 4 separate attachments for face and body massage, plus backscratcher.
SALE PRICE 1.59



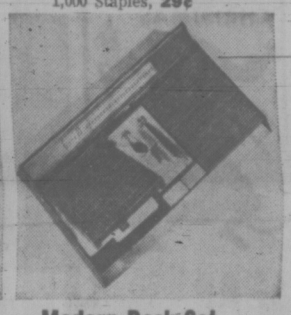
Desk Lazy Susan
Handy desk tray with compartments for stamps, erasers, keys, clips and other peraphernalia. Keeps everything neat!
SALE PRICE 1.29



Fireplace Matches
Long wooden matches (approx. 11") in a colorful box. An essential and welcome extra for a Christmas fireside.
SALE PRICE 89¢



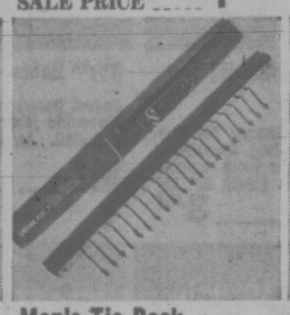
Deluxe Roulette Set
Lots of fun for family and guests! Comes with 125 chips, felt and wheel in colorful box.
SALE PRICE 3.99



Modern Desk Set
Woodgrain finish desk set with two pen holders, thermometer, telephone index, calendar and pin tray.
SALE PRICE 5.99



Desk Accessories
For the organized homemaker! Choice of address memo book, photo album, telephone address book or 5-year diary. Attractive cover.
SALE PRICE, each 99¢



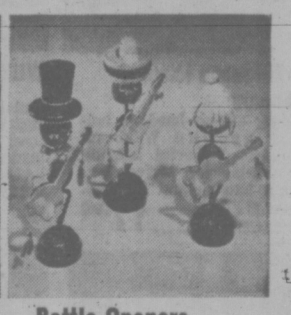
Men's Tie Rack
Chrome-plated rack holds 20 ties! Fold-away style, can be mounted on the back of a door. Keeps ties crease-free.
SALE PRICE 89¢



Desk Calendar
Good looking and useful ornament for his desk! Amber color marble-like base with standing perpetual calendar.
SALE PRICE 1.99



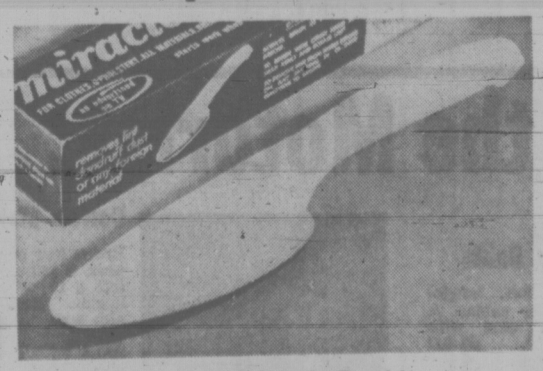
Piggy Banks
Encourage the saving of money in these cute piggy banks. 2 styles, in choice of red, blue, yellow or orange.
SALE PRICE 89¢



Bottle Openers
Great little gift extra! Novelty musical instrument style openers attached to magnetic funny face holder.
SALE PRICE 89¢

Woodward's Stationery and Notions, Main Floor

Sweep her off her feet with a famous "Bissell"



Try it, the famous 'Miracle Brush'
As featured on TV!
A great little gift the whole family can share and appreciate! It removes lint, dandruff, hairs, etc. from clothing and upholstered furniture. Easy to clean, just brush backwards. Order one today.
PRICE 2.99



Bissell's "Gemini" Tagged for Savings!
Save now on this remarkable carpet sweeper you've seen on TV! So efficient it sweeps wood and tile floors as well as carpets. She'll love it for quick clean-ups over the holiday. Heavy duty double brush gives 'deep-down' cleaning. Order her one today!

SALE PRICE 15.99

Woodward's Housewares
PHONE! WRITE! SHOP IN PERSON!

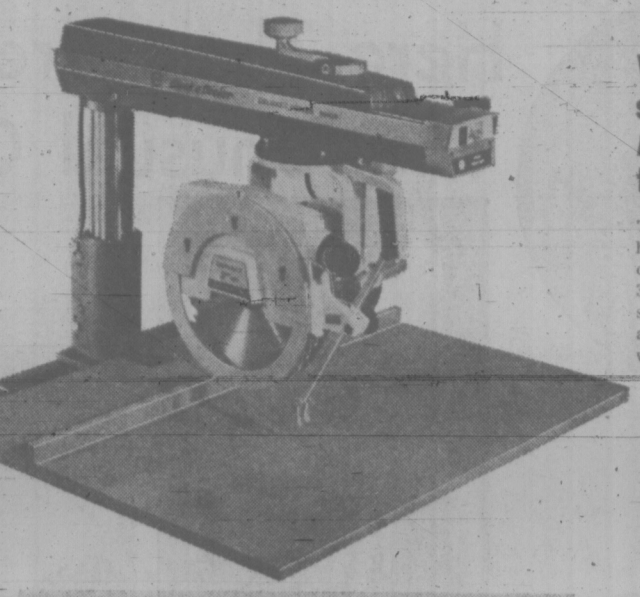
Woodward's Mayfair Phone 386-3322; Cobble Hill, Duncan, Ganges, Gulf Islands, Jordan River, Port Renfrew, Zenith 6544 (Toll Free).
Store Hours: 9:30 a.m. to 6 p.m. Shop 'til 9:30 starting Thursday, Dec. 9 'til Dec. 23. Open Mondays.
-Pandora St. Store Closed Mondays.

Woodward's

Open Monday's Now 'til Christmas.

Your Christmas Store With So Much More"

Shop here for gifts that turn work into play!



Work-saving, time-saving DEWALT Radial Arm Saw with power to spare!

The power saw to delight the home handyman! A real time-saving device with a 10" blade that cuts 3" deep. Has up-front controls, single voltage, direct drive motor, and manual brake. Put it in his workshop . . . for Christmas!

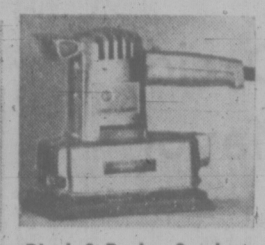
PRICE **229.00**

Buy on Woodward's Credit Terms



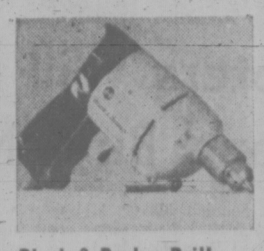
Black & Decker 7¼" Saw

Just in time for Christmas . . . an easy-to-afford price on a B &D 7¼" circular saw with 9.5 amp motor. Cuts 2⅜" deep at 90°, 1⅞" at 45°. PRICE **49.95**



Black & Decker Sander

Dual action finishing sander with orbital or straight line sanding action. Has 2.2 amp motor producing 4,000 o.p.m. or 4,000 r.p.m.
PRICE **29.95**



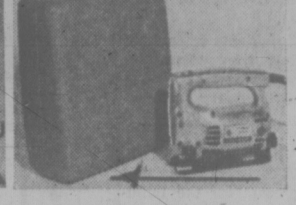
Black & Decker Drill

Features ⅜" variable speed-lock, ⅜" capacity in steel, ¾" in wood. 2.5 amp motor turns at 1,000 r.p.m. PRICE **29.95**



Black & Decker Jigsaw

Has a calibrated shoe that tilts up to 45° for bevel cuts. Trigger switch for better control. Does straight, curved or pocket cuts. ⅝" stroke. 2.5 amp motor.
PRICE **29.95**



Black & Decker Kit

A jigsaw kit consisting of: 2-speed 2.5 amp jigsaw, 5 assorted blades and rip fence. Complete in sturdy carrying case.
PRICE **29.95**

MANUAL OF HOME REPAIRS

How-to-do-it encyclopedia complete with drawings and diagrams.
SALE PRICE **7.99**

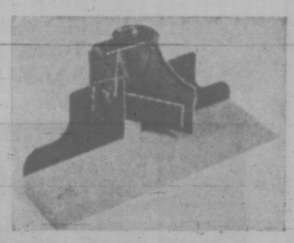




ROCKWELL Tilting Arbor 9" Saw

Another work-saver at special savings! Tilting arbor circular saw with easy-to-read tilt scale. Total width with extension is 36½". Rips to centre of 48" panel.

SALE PRICE **164.99**



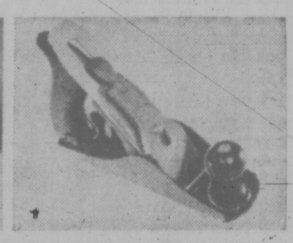
"Stanley" Mitre Box

Wooden bench model with saw guide that sets at 90, 60, 45 or 30°. For use with back and panel saw.
SALE PRICE **9.99**



"Stanley" Rout-a-bout

Precision engineered power tool. Ideal for decorative cuts on tables, shelves for groove cuts, dovetail joints, etc. ⅓ h.p.
SALE PRICE **36.99**



"Stanley" 9" Plane

Features full 1¾" cutter, hardwood handle. Adjustable blade. Slides and bottom machine ground for smoothness and precision.
SALE PRICE **7.99**



Wilkinson Lawn Shears

Long clip-on handles, hollow ground Wilkinson blades. Powerful bearing assembly for perfect cutting tension and balance.
SALE PRICE **17.99**



Wilkinson Pruner

Cutlass pruner with custom-designed pressed steel handles, keen-cutting blades. Enamel finish.
SALE PRICE **6.99**



Cluthe Screwdriver Set

Set consists of 2 Robertson, 3 slot and 1 Phillips screwdrivers. Complete with box.
SALE PRICE **5.99**



Rubbermaid Tool Caddy

Handy accessory for the home workshop. Revolving type, carries tools needed for the job. (tools not included.
PRICE **3.98**



3½" Babco Vise

Swivel based vise with replaceable jaws. Pipe jaws included. Anvil on back.
SALE PRICE **8.99**



Weller Soldering Kit

Includes a dual heat 100/140 watt solder gun, 3 copper tips, tip wrench, flux brush and coil of solder.
SALE PRICE **9.88**



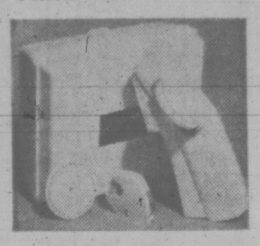
Bernz-o-matic Torch

Maxi torch head for greater coverage, fuel cylinder, sparker, soldering tip and carrying case. Complete kit.
SALE PRICE **9.88**



Universal Cutter

Complete with handle and 3 blades. One blade for shapes, one for plastics and one for metals. Cuts with nibbling action. SALE PRICE **4.99**



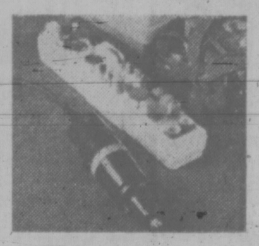
DYMO Gun Kit

Complete with dual track (⅜"x¼"), labelmaker, 3 rolls of tape, extra embossing wheel and carrying case.
SALE PRICE **8.99**



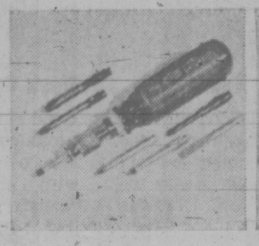
Tool Box

An all-steel box with reinforced corners. With handy lift-out tray. Size 20"x7¼"x7".
SALE PRICE **5.99**



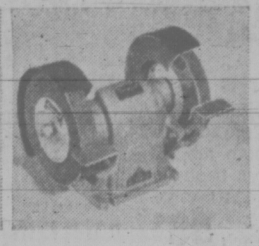
DREMEL Moto Tool Kit

It grinds, sands, routs, drills, polishes, carves, engraves, deburs. A most versatile kit. Complete with accessories.
SALE PRICE **42.88**



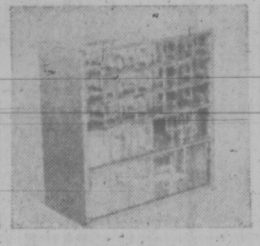
Cluthe Uni Driver

Heavy-duty screwdriver with 3 Robertson, 3 Phillips and 1 slot bit.
SALE PRICE **3.66**



Bench Grinder

6" sealed ball-bearings grinder. 1 coarse and 1 fine stone. Tools, rest and pulley included.
SALE PRICE **17.99**



15-drawer Cabinet

Heavy guage welded steel frame, clear plastic drawers with dividers.
SALE PRICE **6.88**



Uni Disc

For a 1001 jobs. Designed to cut and shape metal, wood, glazed tiles, asbestos, fiberglas, plastics. PRICE **1.98**



Wrench Set

Contains 2 sizes of vise grips, 5" and 10". Each is equipped with a wire cutter.
SALE PRICE **6.99**

Woodward's Famous Hardware, Main Floor

Christmas Gift Hints for the Motorist . . . all Sale priced!



Test and Tune-Up Kit

For the do-it-yourself mechanic. Contains R.A.C. compression tester, timing light, vacuum and fuel pump tester, remote starter-switch.
SALE PRICE **59.88**



Battery Booster Cable

Features 8-ft. tangle-free copper cables. A must for cars with automatic transmissions.
SALE PRICE **3.99**



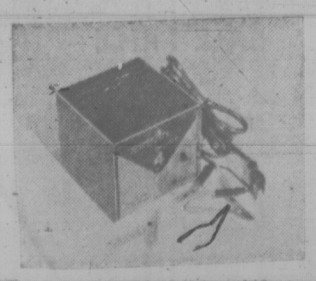
Coffee Maker

Brews four cups in approx. 9 minutes. Plugs into a 12-volt cigarette lighter. Thermostatically controlled.
SALE PRICE **14.88**



Trunk Ski Carrier

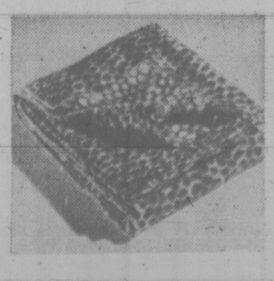
Sturdy tubular aluminum bars that will not rust. Hold four pairs of skis. Ideal for small cars.
SALE PRICE **12.88**



4-Amp Battery Charger

Combined 6/12 volt charge with automatic circuit-breaker. Keeps your car battery up by simple overnight use.
SALE PRICE **13.99**

6-amp battery charger **18.99**



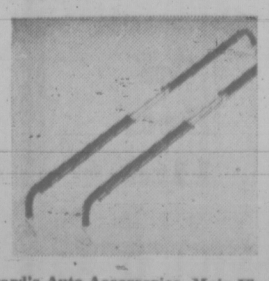
Leopard Print Blanket

Sporty leopard print design. Softly napped and warm, ideal as seat covers or for taking to hockey games. 52"x68".
SALE PRICE **3.44**



Heavy-Duty Batteries

60-amp capacity. 36-month adjustment warranty.
Exchange, installed **20.88**



Ski Rack

Rooftop rack, adjustable to fit most Canadian and European cars. Strong rubber straps to hold six pair of skis.
SALE PRICE **10.88**

Woodward's Auto Accessories, Main Floor

Woodward's Mayfair Phone 386-3322; Cobble Hill, Duncan, Ganges, Gulf Islands, Jordan River, Port Renfrew, Zenith 6544 (Toll Free).
Store hours: 9:30 a.m. to 9:30 p.m. Open Mondays. Pandora Street store closed Mondays.

Victoria Times
THURSDAY, DEC. 9, 1971. 27
THIRD SECTION

Pot Smokers Face Early Senility

By ALFRED FRIENDLY

LONDON (WP) — Pot may blow a smoker's mind to a far greater extent that he dreams —to irreversible and serious brain damage, in fact — four doctors suggest in the current issue of The Lancet, a leading British medical journal.

Their examination of 10 heavy smokers of cannabis, average age 22, matched against 13 controls (non-smoking subjects showed evidence of cerebral atrophy of the kind often associated with old age, Parkinson's disease or sleeping sickness, and with symptoms of the last-named such as loss of memory, reversal of sleep rhythms, hallucinations and mental changes.

The four doctors, from Bristol and Cardiff hospitals, point out that cerebral atrophy — a wasting away of portions of the brain — is rare in young people, and usually only after physical injury to the head, a few kinds of severe infections in childhood or hereditary disease. None of these factors was significantly present in the series of 10 drug addicts examined.

HEAVY SMOKERS

All had been heavy pot smokers for from 3 to 11 years. In no case did the examiners find the occasional or prior use by the subjects of alcohol, amphetamines, LSD or hard drugs significant enough to account for either the physical symptoms of brain atrophy or their ominous mental state of depression, loss of memory, inability to concentrate or to work effectively, apathy and irritability.

The research, by a physician, neurologist, radiologist and psychiatrist, was not in itself a proof that the brain damage was caused by cannabis.

But, the authors pointed out, for a long period brain damage in professional boxers was not identified and "we would suggest that a similar state of affairs is happening in relation to drug abuse. Far to much attention has been paid to psychological and behavioral disturbances without relating these to the possibility of permanent damage to the brain."

The damage, in the form of enlargement or distortion in the ventricles, or cavities, of the brain, has revealed by air encephalograms. The subjects studied were alll males who had presented themselves at various hospitals for treatment of severre mental and behavioral problems.

In an accompanying editorial, The Lancet agrees with the authors' description and diagnosis but cautions against drawing too sweeping conclusions on the basis of a very small sample. The formal notes that ventricular dilation can be due to many other causes and — along with the reasearchers themselves — calls for much further research.

The editors point out, reinforcing the researchers' point, that in 97 per cent of cases of cerebral atrophy, however caused, the patients showed intellectual deterioration, and most showed prominent mood changes, emotional instablility anl inability to work.

Physicians interviewed in London over the weekend in regard to the article pointed out the smallness of the sample; the fact that the subjects were abnormal to begin with (being in need of hospital treatment) and that some had used alcohol, LSD and "speed" as well as cannabis. But in general they were inclined to take the Lancet report as a very serious and disturbing document.

Alcoholic Bums 'Ignored' Part Of Social Fabric

EDMONTON (CP) — An expert says the skid-road alcoholic is an ignored segment of society and he has greater problems than other alcoholics.

Albert R. Charles, day clinic supervisor for the Alberta Alcoholism and Drug Abuse Commission, said many attempts have been made to help middle and higher-class alcoholics to solve their problems, but few people want to get involved with the seemingly-hopeless skid road "bums."

"Counsellors seem to invest themselves where the rewards are greatest," he said in an interview, adding that treating skid-road alcoholics is frustrating work requiring infinite patience.

"He is a difficult person to treat because his needs are so different to the middle- or higher-class alcoholics," he said.

Mr. Charles said it is much more difficult for a skid-road alcoholic to give up drinking than an alcoholic who has a home, a family that cares, and a certain amount of job security.

LACK MOTIVATION

"Skid-road people have nothing anyway—they have nothing to motivate them to give up drinking.

"They are living a miserable life with alcohol, but if you take it away, you've just left them with a miserable life."

Drinking for them is a defence and an escape and they feel that if they can't really be happy, maybe if they drink they can at least pretend they are, he said.

When they stop drinking, they are rejected by the skid-road society and at the same time they are not accepted by the rest of society.

"Such alcoholics face a terrible loneliness," said Mr. Charles. "They wander for hours on end, with no money, nowhere to go and no one to talk to."

This is where Mr. Charles feels he and the commission can and should be helping.

NEEDS BUILDING

The commission has submitted a request to the provincial health and social welfare department for a suitable building in Edmonton's skid-road area.

The centre would aim at providing an atmosphere of growth to alcoholics trying to give up drinking. The idea is that it would be a stepping-stone from skid-road society into the mainstream of society.

"We have to supply a place where help is available in a place they know and feel comfortable in," Mr. Charles said.

People working with skid-road alcoholics cannot expect spectacular success, he said.

"The amount of success we get is so minimal—but here we have to consider what is success."

Digitalis Weakness Revealed

NEW YORK (AP) — An accidental discovery at Harlem Hospital has led to research findings that some digitalis pills are many times less potent than others—too weak to carry out the prescribed treatment for heart patients, doctors involved in the study said.

The discovery was contained in a report published Wednesday by a group of Columbia University researchers and Harlem Hospital physicians.

Their study concerned a type of digitalis known as digoxin and involved four lots from three manufacturers.

As a result of the study, the doctors said they would not suggest that patients discontinue use of digoxin, but urged the Food and Drug Administration to put the drug on the list of those for which proof of pharmacologic activity "is considered critical."

War Wounded Still on Payroll

OTTAWA (CP) — Seventeen years after the end of the last war in which Canadian troops fought, war disability pensions are still being paid to 125,180 veterans, a Commons return showed Wednesday.

The annual amount paid out in pensions is $157,116,149. The figures, tabled by the government for Kenneth Robinson (L—Toronto Lakeshore), are for Sept. 30, 1971.

UNICORN
658 View St. 385-5114
AT THE UNICORN THIS CHRISTMAS
My "True Love" bought for me

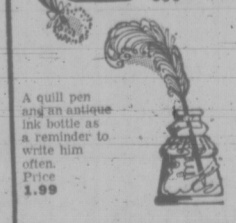


A kicky NOW dress that just fits my mood for dancing—lively and with it. Sizes 7-13. Price $26.00

A slinking silk jersey gown topped with a jacket of naughty French sequins so I can be covered up or bare for that very special evening . . . oh so elegant. Sizes 11-13. Price $84.00



Because he likes my cooking, a set of coloured glass spice jars to keep my spices fresh. Price, ea. 99¢



A quill pen and an antique ink bottle as a reminder to write him often. Price 1.99

and



CUSTOM FURRIERS
pre-holiday sale
Lovely Selection of Luxurious FURS
See our Selection of "Nearly New" Fur Trade-Ins
383-3718
910 GORDON ST.
Opp. Eaton's Car Park

Do your Christmas shopping at Chargex.®



®Chargex is a registered trade mark

Wide-eyed wishes turn into reality when you Christmas shop with your Chargex card because all those gaily dressed-up shops turn into one big colourful department store.

Thousands of goods and services in all price ranges fill every requirement on your gift list.

And a budget-comfortable billing system gives you the flexibility you need for this special time of year.

If you pay for your purchases within 25 days of your billing date, you don't have to pay any service charge at all.

If you choose to spread your payments out, you can pay by the month just like you would with your department store card, and take advantage of terms and interest rates that are competitive with other retail shopping cards.

Pick up an application at a sponsoring bank or participating store.

Do your Christmas shopping at Chargex. And spend your time enjoying Christmas.



CHARGEX



There's a store near you.

family

WENDY DEY - EDITOR

Wrapping Presents Takes Time, Patience

TORONTO (CP) — If you always feel a little fumble-thumbed when it's time to wrap presents, there are a few rules that help.

In the first place, says Olive Kugler, you should approach the problem with time to spend, patience to work step by step and with a little bit of love.

Mrs. Kugler spends much of her time teaching people how to make Christmas decorations and produce beautifully packaged gifts.

"When you wrap boxes, use no more paper than is necessary, and look at the paper that will be on top to be sure you make the best use of the pattern.

"Cut the width so you have an overlap of about 1½ inches and the length so that the paper comes up about three-quarters of the way on the ends.

"Instead of putting strips of tape on the outside of the paper, make small rings of tape with the sticky side out, and put them under the overlapping edges of the wrapping paper so it closes with no tape showing.

"When you are ready to do the ends of the package, run your hand down the side firmly to take bubbles out and crease the paper at the edge of the box. Fold the bottom edges first, put the reversible tapering on, then overlap the top of the paper. When you look at the end you should have a straight line and two inverted Vs.

"If you want to wrap the lid and bottom separately, measure paper and the length of the box. You want to turn the paper in almost an inch on the inside of the lid. Then tape it on the inside of the box and use the same technique to fold the ends. You can work pleat of paper into the corner. Then tape it all with colored tape to give it a finished look."

You can trim a package with more things than bows. Mrs. Kugler glues ribbon in stand-up loops for a chain effect or in the shape of a Christmas tree.

Wooden spoons and popsicle sticks painted gold can be glued together, layer on layer, to make the shape of an angel or a tree or bell.

You can make Christmas wall hangings on felt, on burlap or cardboard with cutout decorations glued or sewn on.

Mrs. Kugler puts together silhouettes with poster board, twine and foil.

"Use poster board as your base, and draw the shape of a figure, a king, a star, a cradle. Then draw in a few interest points and detail, such as the fold of a gown, a cat's whiskers, the outline of a beard or crown.



Food Claims Mislead Public

NEW YORK (UPI) — Two nutrition experts said this week the public is being misled by exaggerated claims of the benefits provided by health and organic foods.

An organic food proponent, however, said organically grown food can provide significantly better nutrition than food that has been grown with pesticides.

The testimony was given at a hearing on health and organic foods held by the New York Consumer Affairs Department.

Little Difference

Dr. Charles Glen King, a professor at the Columbia Institute of Nutrition, said health foods were "not significantly different from other foods to justify the title or term health food "basically misleading to the public."

Dr. Jean Mayer, former White House adviser on nutrition, said the real problem in the health food boom was the "exaggerated claims." Mayer suggested nutritional labelling for health and organic foods.

"If we had adequate nutritional labeling and adequate content labeling then the consumer could make his choice" of whether to buy food in "the natural food store or in the supermarket," Mayer said.

King said the term organic "really means foods containing carbon — and all foods except a few minerals such as salt contain carbon."

But Robert Dale, the organic food proponent and a publisher of literature on organic agriculture, said "there is no doubt that organically grown food can be of significantly better Nutritional value."

Without Pesticides

Dale defined organically grown food as that "grown without pesticides and artificial fertilizers . . . (and) has not been treated with preservatives, hormones, antibiotics" or other chemicals.

City consumer affairs commissioner Bess Myerson, who presided at the meeting, said that many health foods were the same as items sold in supermarkets "except for one thing — the price is inflated."



Weaving On Large Scale

A job that usually requires two men is no problem for Shirley Plater.

Mrs. Plater, 25, weaves textiles to her own design on a big two-metre Mexican serape loom. She learned to weave at the Instituto Allende in Mexico.

"Weaving is an exclusively male occupation in Mexico," Mrs. Plater said. Two weavers usually work the looms in the interest of faster production, she added.

Her husband Darryl built the loom from drawings and measurements he took in Mexico. Using the loom, Mrs. Plater can make fabrics 30 feet wide.

"Most handwoven fabric is only 29 inches wide," Mrs. she said.

Mrs. Plater buys handspun wool for her textiles: "I have no trouble getting the wool but it is very expensive buying the quantity needed for such a large loom," Mrs. Plater said. Because of this, she buys her wool wholesale from suppliers in Prince Edward Island and on Salt Spring Island.

She is already teaching her daughter, Sonya, 7; and son, Paul, 6, to weave on smaller looms. A second son, Dylan, is still too young at 18 months to learn to weave.

Victoria Fabric Shop LTD.

BONUS DAYS SPECIAL

Downtown BONUS DAY

TIE SILKS

Printed. 45" wide. Reg. $2.98 yard. BONUS DAYS SPECIAL, yard 1.49

● Drapery Lining ● Rods ● Pleating Kits and all other accessories ● Fabrics ● Draperies ● Trimmings.

Hours: Daily 9 a.m. to 5:30 p.m.

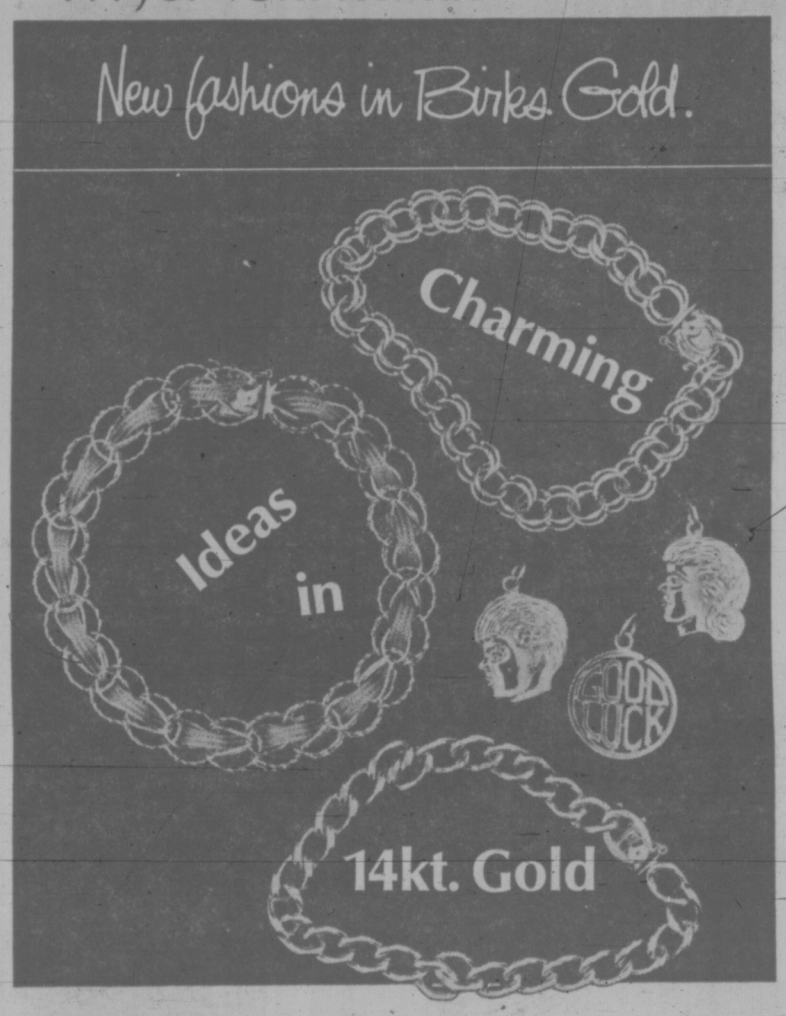
Open Fridays, 9 to 9, Until Christmas

1218 BROAD STREET 382-8541

(Between Yates and View)

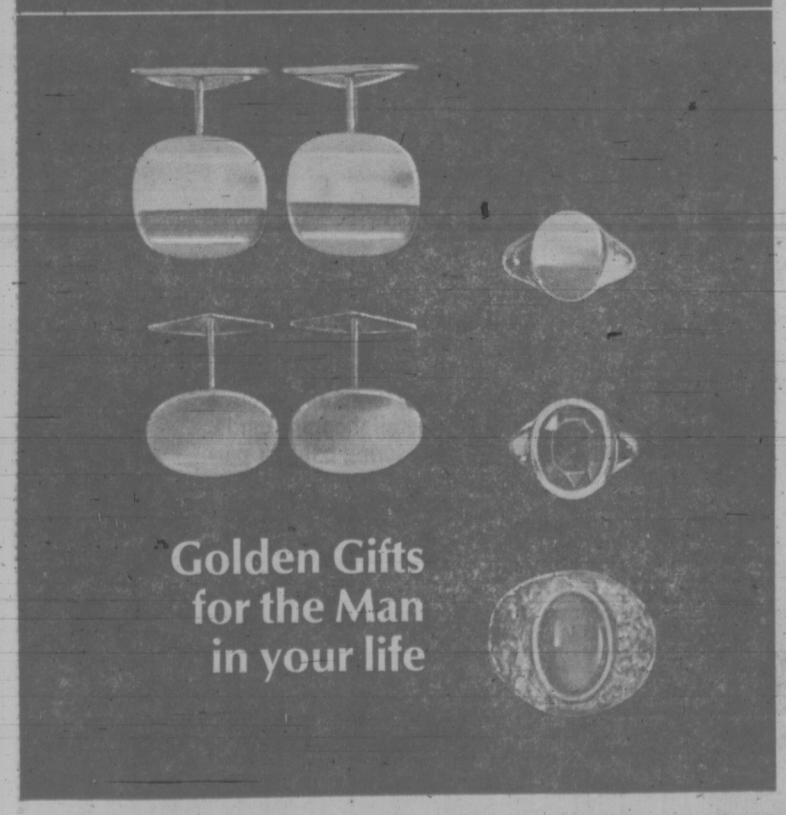
It's from Birks ...for Christmas

New fashions in Birks Gold.



GIFTS OF GOLD FOR LOVELY WRISTS. Come in and see them. Exquisite charm bracelets and charms in 14kt. yellow gold. Bracelets, from the top: $50., $75., and $95. Boy and girl charms, $25. each. Good Luck, $20.

Men's Fashions in Birks Gold



Gold gives a man that aura of cool confidence which both of you like. So why not pamper him with one of the many accessories you'll find at Birks.

Above, some suggestions in 10 and 14kt. yellow gold. Cuff links with polished concave top, $70. pair. Brushed gold oval links, $35. pair. Signet ring, $27.50. Garnet ring, $60. Catseye ring, $80.

BIRKS JEWELLERS

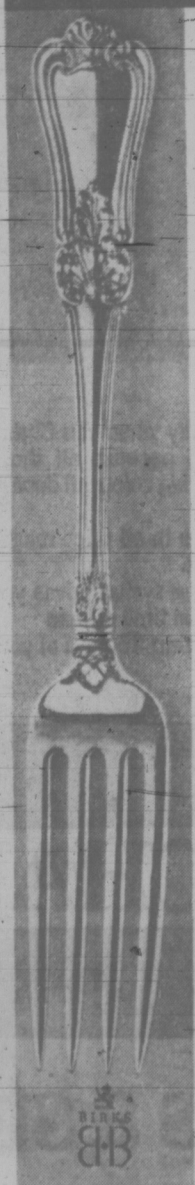
YATES STREET HILLSIDE

IT'S Bell's for

Boys' Victoria Minor Hockey JACKETS $15.50 Plus Crest (Men's available)

721 YATES

We're introducing...



The Richmond Pattern in Birks Regency

Canada's Best Silver Plate

RICHMOND—a beautiful new addition to the famous Birks Regency family of fine silver-plated flatware. Richmond becomes the sixth Regency pattern, and is priced the same as the others...in place settings or open stock.

3-piece place setting (luncheon knife and fork, and 5 o'clock teaspoon), $10.

BIRKS JEWELLERS

YATES STREET HILLSIDE CENTRE

PENNINGTON'S PENNINGTON'S

The Long Romantic Robe for Christmas giving . . .

Ours Alone in Sizes 40 to 46

Quilted calico cotton, frosted with white eyelet and all tied up with velvet ribbons! Sizes 40 to 46.

Red, navy, green. $24.98



Pennington's

Where fashion has NO size limit

Park Royal Shopping Centre, West Vancouver

Hillside SHOPPING CENTRE nuck a pleasant place to shop



David Morton: "You always gamble"



Margaret Hoyle: "Job for healthy person"



Mrs. Hawks: "Pollution biggest problem"



James Birch concerned with sewage disposal

Highrises, Pollution Control Concern Victoria's Voters

By ANN DUNSMUIR
Times Staff

Highrises and pollution were uppermost in the minds of Victoria voters surveyed this week at a local shopping centre.

If the actual vote Saturday corresponds to the views expressed, candidates who are down on highrises and up on pollution control should win easily at the polls.

Mrs. Christopher Hawks, a resident of Victoria for 20 years, says pollution is the biggest problem now facing Victoria.

"When you drive downtown you hit the smog," she said. "It cleared up for a while, but now it's back."

Mrs. Hawks is also worried about sea pollution and its effect on water birds. "The candidates all talk about pollution before they get elected," she said.

Mrs. Hawks thinks "the middle of the city is the wrong place for high rises." She says there are plenty of other places available for these types of buildings.

Waterfront Park

James Birch, another resident voter, says the waterfront "should be a park or group of low shops where people can walk."

Birch thinks the city should be concerned with "pollution and sewage disposal."

Mrs. Gertie Kahn, a newcomer to the city, agrees the pollution is terrible: "Victoria is trying to fight pollution but needs to spend more money."

Mrs. Kahn also opposes highrises: "It would spoil the image of Victoria."

Mrs. Margaret Hoyle thinks the health of candidates should be considered by voters.

"Being mayor is quite a job for a healthy person," she said. "If someone is worried about his health, can he make the right decisions?"

Mrs. Hoyle said she comes from Blackpool, England, where the waterfront is "for the public — we have eight miles of walks along the waterfront."

Method Practical

Another Victoria woman has her own practical method of selecting a candidate: "They are all businessmen," said Mrs. Gary Cooper. "I'm voting for the one who will gain the least financially by becoming mayor."

Mrs. Cooper is not opposed to highrises but doesn't think they bring as much money in taxes as they take out in services.

David Morton, another citizen, doesn't want highrises in the city centre: "Highrises should be contained in other areas."

Morton doesn't believe the argument that such buildings mean more tax money.

"They also mean more police, lights, sewers and parking facilities."

The fact that the candidates are all businessmen doesn't bother Morton. "This is a business world — city hall is a business. It's picking the right businessman for mayor that's the problem.

"You are gambling no matter whom you choose when you don't know the candidates personally," Morton said. "All you can go by is past experience."



—Bill Halkett photos

Mrs. Gary Cooper: "They're all businessmen"

Downtown BONUS DAY

FRIDAY, SATURDAY

Slipper Specials
to help Santa at Christmas

GROUP A — 10.95
Luxurious Morlands—all with natural lambswool lining. Broken size range. Reg. 15.50.

GROUP B — 8.95
Taj of India and pile lined slippers by Daniel Green. Reg. to 13.95.

GROUP C — 6.95
Dainty mules, cosy corduroy, rich velvets. Reg. to 10.95.

GROUP D — 1.95
Assorted styles in washable Dupont Orlon. Reg. to 4.00.

Munday's

1203 Douglas Street 383-2211

Open Friday Nights Until Nine

Married Women Should Be 'Mrs.'

OTTAWA (CP) — Young women of Ottawa are beginning to keep their maiden names, even after marriage.

Mary Margaret Gaye, 21, is one of them. She is finding that as a student teacher of Grade 5 children, and being six months pregnant, it is not all that easy.

He students have their doubts, said Miss Gaye. Although introduced by her single name, at the end of the week she found herself being called Mrs. Gaye.

The whole idea is perfectly legal. But the Vital Statistics Act says a legitimate child must have the father's name, so Mary Margaret's baby will have the surname of her husband Doug Halverson.

Halverson doesn't seem to mind his wife's decision, but 21-year-old Carol Hemrich said her husband is not entirely happy about it.

Bruce, 25, a teacher who didn't want his surname used, said he feels that Carol should take his name.

"I wanted a more equal marriage, not one with male-female roles," she said.

Carol, too, is having problems.

When she registered for Ottawa Teachers' College this fall, she was told her certificate would have to be issued in her husband's surname. It took a legal battle before it was discovered there is no law which says a woman must change her name.

Their landlord fought when the couple wanted separate names on their mailbox.

"Even when we explained the circumstances and showed him the marriage certificate, he was still thoroughly convinced we were living in sin, and couldn't understand why we wanted to advertise it," Carol said.

Carol had originally been classed as dependent under Bruce's medical insurance policy. But rather than be referred to as "Mrs." she took out her own policy.

NUTSHELL RESTAURANT

"One of Victoria's Most Popular Dining Lounges"

- Lunch
- Afternoon Tea
- Dinner

OPEN
9:30 a.m.
Til 8 p.m.

EXCEPT SUNDAYS
627 FORT STREET
(Near Broad)

THE TARTAN SHOP
Double Bonus Days Special

PONCHOS of Scottish Mohair and wool, buttonless style, choice of several colors. An ideal Christmas gift.
Regular 24.50. BONUS DAY PRICE 16.95

KILT SKIRTS Tartan and check, assorted sizes, mini and regular length.
Regular 17.50. BONUS DAY PRICE 11.50
Regular 23.50. BONUS DAY PRICE 16.50

A Christmas gift suggestion. Cuff links and tie tac sets available for over 2,000 family names.

THERE'S MORE FOR YOU DOWNTOWN

The Tartan Shop Ltd.

1101 Gov't.—Corner of Fort and Gov't.

Downtown BONUS DAY

SPECIALS
FRIDAY and SATURDAY

1847 Rogers Silverplate BENT BABY SPOONS. Regular 2.50. SPECIAL 1.50

TIE TACS. Regular 1.50. SPECIAL 79¢

CUT GLASS CREAM AND SUGAR. SPECIAL 3.95 pair

SILVER-PLATED TEA SETS. 4 pieces on large round tray. Regular 85.00. SPECIAL 59.95

4-piece Melon of Large Footed Tray. Regular 175.00. SPECIAL 119.95

WORLD-FAMOUS IRISH BELLEEK. Bon Bons, Ashtrays, etc. Regular 4.50. SPECIAL 3.25

Shamrock Vase. Regular 5.50. SPECIAL 3.95

SILVER-PLATED CREAM AND SUGAR TRAY. SPECIAL 9.95

17-JEWEL SWISS "VALIANT" WATCHES. Men's and ladies' models. Guaranteed and serviced in our store. Regular 19.95. SPECIAL 14.95

OPEN FRIDAY NIGHT
FREE PARKING
In Johnson Street Parkade

ROSE'S LTD.

1317 DOUGLAS JEWELERS



Festive Gowns . . .
take a romantic whirl through the holidays

Elegant Formals

Arriving daily with . . . Pencil slim skirts or fluffy flowing fullness . . Milday's choice is sure to be found at Miss Frith's. Velvet, lace, crepe, taffeta, chiffon including the new layered look, some with exquisite bead or sequin trims. Sizes 7 to 18. From $36

Hostess Gowns

Included — the sophisticated hot pant complemented with your choice of long or short gown. Delightful creations in quilted, pleated chiffon, brocade, taffeta, velvet, lace and other lovely fabrics. Sizes 7 to 16. From $25
HOT PANTS — From 29.98

Gift Certificates

Great to give — and a joy to receive. You know she'll appreciate your thoughtfulness as she shops at her leisure after the Christmas rush.

Miss Frith JUNIOR

Check Miss Frith Junior, too . . . Remember, Junior is a size NOT an age.

FREE PARKING

Miss Frith Fashions

383-7181 1619 DOUGLAS ST.



dear abby

Parents Unfair

DEAR ABBY: I am a 20-year-old girl, I have a good secretarial job, own my own car and I live at home and pay room and board.

My parents frequently go away on weekends, and my boy friend comes over, and sometimes stays until after the late show on television. Everything is on the up and up, and I never lie about what time he goes home, but now my parents say I can't have him over unless they are home.

Abby, this is ridiculous. Dad says it "looks bad" for the neighbors Mom says in a few years I'll be married and gone, but they will have to face the neighbors and all that gossip.

I told my parents if I couldn't have my boy friend over unless they were home, I'd move out, and they said if I moved out, I could never set foot in their house again.

Abby, that's the way we left it, I would like your opinion of the situation. — "Had it at 20."

DEAR HAD IT: I think you should be allowed to entertain your boy friend at home whether your parents are home or not. And for them to have laid down such a rule because of what the neighbors might think is narrow-minded and shortsighted. As well-intentioned as they are, they are literally driving you out of the house.

DEAR ABBY: About two years ago, an older male relative started taking a great deal of interest in our little girl. It never entered my mind that something could be wrong because this man is a well-known, well-liked prominent citizen.

After putting four or five little incidents together, they all added up to one thing. Child molesting! WHen it finally dawned on me I didn't know who I hated more. The man, or myself for having been so stupid.

Because I never actually caught him, we decided the best thing to do would be to watch him very carefully, to make sure he never was alone with our child for even a minute.

I hope he reads this. I will be happy when he dies, then I won't have to worry anymore. Please print this so other mothers will be on the lookout for sick people who are around them every day. — dozed.

DEAR DAZED: Waiting for him to "die" is no solution. (He may outlive you.) And making sure he isn't alone with your child "for even a minute" isn't the answer either. What's to stop him from molesting other children? Confront him with the facts as you know them and insist that he get professional help. He is sick, sick, sick.

CONFIDENTIAL TO "DISGUSTED": When you find out what is "normal" in sexual behavior, please let the world know. It remains debatable.

For Abby's new booklet, "What Teen-Agers Want to Know," send $1 to Abby, Box 69700, Los Angeles, Calif. 90069.



—AP Wirephoto

West German women seek abortion law reforms

German Women Urging Abortion Law Reform

BONN (AP) — Hardly a week goes by without a demonstration somewhere in West Germany for a reform of the country's laws against abortion.

The protests are part of a heated public debate. Under the penal code, a woman who has an abortion can be imprisoned up to five years. Whoever performs it can be jailed for up to 10 years.

Despite these penalties, the government estimates there are 400,000 to 500,000 illegal abortions a year.

Legal abortions are possible only if a commission of doctors ruled that continuing the pregnancy would endanger the mother's life.

The overwhelming majority of those who have illegal abortions are not caught. Since 1953, only 62,000 illegal abortions have been traced by the police.

Justice Minister Gerhard Jahn, working on a reform for nearly two years, favors making abortion legal if the woman's doctors and an independent expert decide there is a danger to the mother's or the child's health.

Women activists and the Free Democratic party, Chancellor Willy Brandt's junior coalition partners, favor making all abortions legal during the first three months of pregnancy.

FDD Takes Action

OTTAWA (CP) — The health department's food and drug directorate is preparing a recommendation to doctors on the use of the bacteria-destroying chemical, hexachlorophene.

Dr. A. B. Morrison, head of the directorate, said this week he was not ready to say what that recommendation would be.

Earlier this week the United States Food and Drug Administration warned against the use of hexachlorophene for total body bathing of infants and adults.

The administratiin cited studies showing the chemical caused brain damage in monkeys and rats. In addition, other studies showed the chemical had little effectiveness as a vaginal douche or deodorant ingredient.

Hexachlorophene was, according to the U.S. studies, effective as a face cleanser but should be thoroughly rinsed away after use.

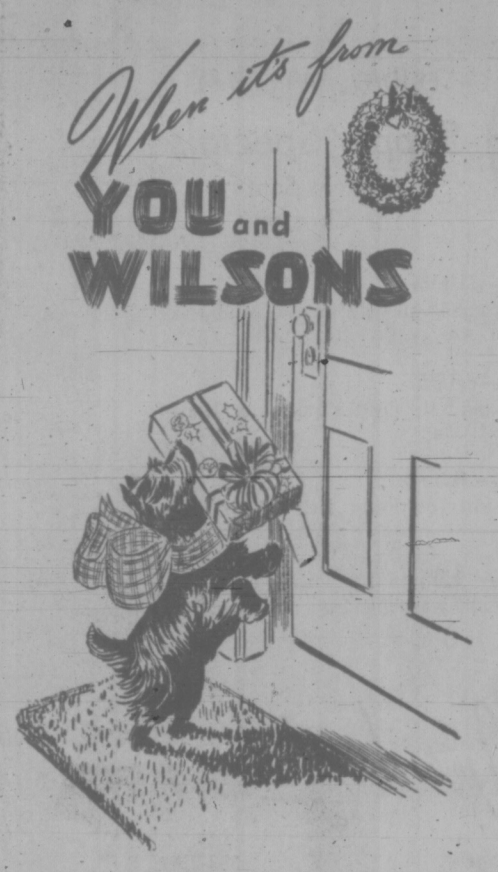
The planned Canadian advice on the use of hexachlorophene is to be published about Jan. 15 in Rx, the health department's monthly bulletin to physicians.

Her Travel Worthwhile

NANTWICH, England (CP) — Housewife Jean Nicholas reckons she'd have to go a long way to find better hairdresser than Kenneth Lugg — she makes a 200-mile trip every time she wants her hair done. After Lugg moved from this Cheshire town to a salon in Surrey, Jean was not to be deterred. "He does my hair to a perfection," she said. "So the travel is worth while."

BONUS DAYS SPECIALS
Gold and Silver
EVENING SLIPPERS
Broken sizes.
Smart styles.
BONUS DAYS 5.00 Pair
WHISPER PANTY HOSE
BONUS DAYS 1.19 pair
DOMONEY SHOES
Downtown BONUS DAY
636 Yates Street
383-2921
Downtown BONUS DAY

The Gift Is More Precious
When it's from YOU and WILSONS



What they're after, but wouldn't buy themselves! Surprise and delight them at Christmas with a superb gift from Wilson's. You'll find something for everyone in men's, women's and children's departments.

THERE'S MORE FOR YOU DOWNTOWN
STORE HOURS: 9 a.m. to 5:30 p.m. Monday through Saturday
CHARGEX
W&J WILSON LIMITED
1221 Government St. 383-7177
(Opp. the Post Office)
City Parking Facilities—Tickets Validated Here

In Our 69th Year
Saba Bros Limited
THERE'S MORE FOR YOU DOWNTOWN
1130 Douglas St.
Phone: 384-0561



Shape Up For The Holidays
by Peter Pan
In this excitingly feminine lacy push-up bra. Its discreet underwiring and soft fiberfill-lift will give you all the uplift, separation and comfort you've ever wanted in a bra. Low-cut, too, for your festive gowns with plunging necklines. In snow white or midnight black. A, B, C cups, 34 and 36. 6.00
CHARGEX
CHARGE IT! New accounts opened in minutes.

FOR MEN ONLY
Today's Suggestion FROM
DORMANS STORE FOR MEN
ARROW & VAN HEUSEN SHIRTS
A Beautiful Selection
$8.50 to $12.50
1328 DOUGLAS STREET
384-5311 384-8931

In Our 69th Year
Saba Bros Limited
THERE'S MORE FOR YOU DOWNTOWN
1130 Douglas St.
Phone 384-0561
Bonus Day Specials
Friday and Saturday
Downtown BONUS DAY
SHOP ALL THREE FLOORS

45" Quilted Surrahs Cottons and Acrylics
Just in time for your new Christmas skirt, housecoat or lounge wear. Florals and abstracts, terylene fill, hand washable. BONUS DAYS PRICE, yd. 4.99

Nylon Briefs and Bikinis
An extra nice make. Plain or tailored in colors of white, pink, blue or foam. Reg. 1.49. BONUS DAYS PRICE, pair 1.19

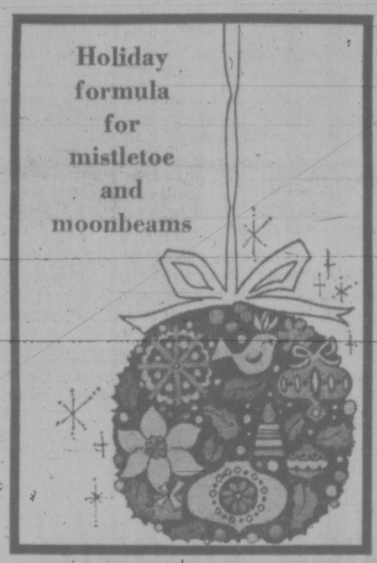
Pant Coat with Hood
All cosy as can be. Fully lined, melton cloth with zipper closing. Navy only in sizes 10-16. BONUS DAYS PRICE 15.00

Full-Length Evening Skirts
In luxurious velvet. Colors of midnight blue with red or black with beige in a swirl pattern. Sizes 12 to 16. Reg. $45. BONUS DAYS SPECIAL 29.99

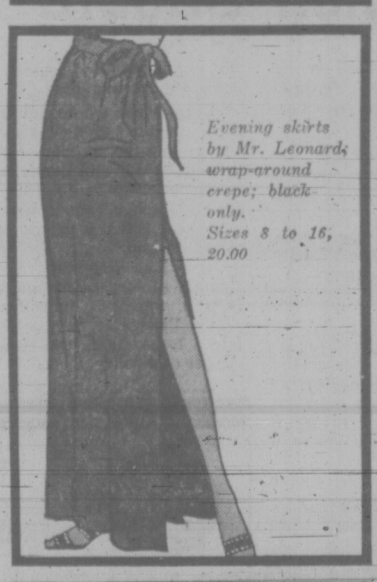
CHARGEX
CHARGE IT! New Accounts Opened in Minutes

Our 69th Christmas
Saba Bros Limited
THERE'S MORE FOR YOU DOWNTOWN
1130 Douglas St.
Phone 384-0561

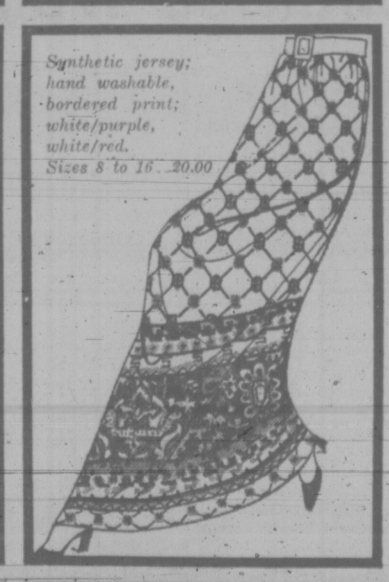
Holiday formula for mistletoe and moonbeams



Saba's
Crochet lace shirt by Line One; cotton and polyester in white and off-white; sizes 10-16 ..... 10.00



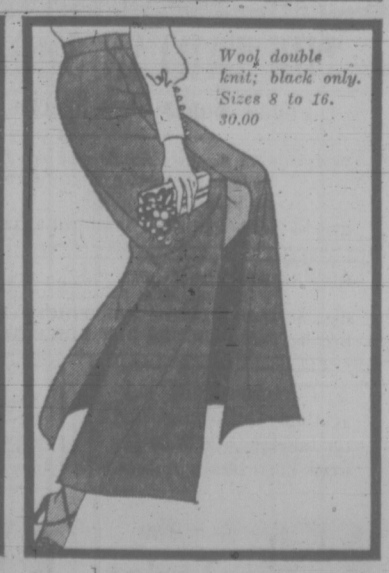
Evening skirts by Mr. Leonard; wrap-around crepe; black only. Sizes 8 to 16, 20.00



Synthetic jersey; hand washable, bordered print; white/purple, white/red. Sizes 8 to 16 ..... 20.00



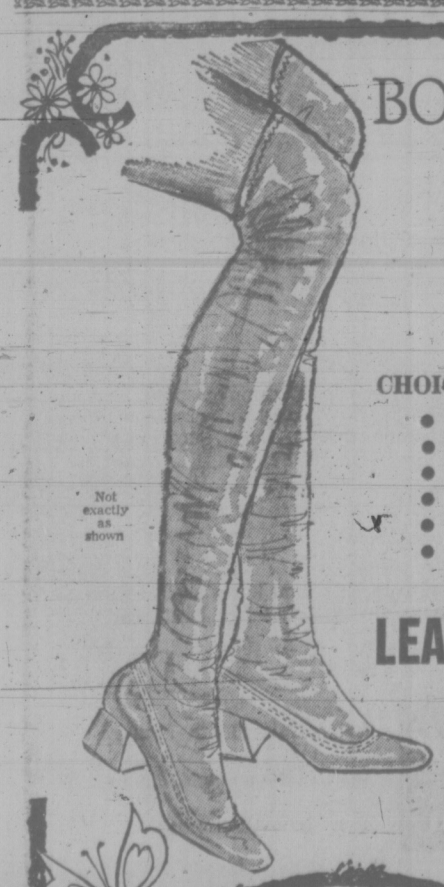
Evening skirts; quilted synthetic jersey; coloured. Sizes 8 to 16. 20.00



Wool double knit; black only. Sizes 8 to 16. 30.00

If in doubt, give a SABA GIFT CERTIFICATE
THE ALL-PURPOSE CREDIT CARD CHARGEX
CHARGE IT! New accounts opened in minutes

BOOTS! BOOTS! BOOTS!



Not exactly as shown

CHOICE OF
- Wine
- Burgundy
- Brown
- Black
- Mauve
- Red

SUEDES

LEATHERS
- Black
- Brown
- Beige
- Navy

FROM $21.95 to $34.95

THERE'S MORE FOR YOU DOWNTOWN
The Fashion Bootery
711 YATES ST.
384-8515



JELLY SIDE DOWN
nancy stahl

Dinner Dishes . . . And Girl Stacked

Last night, after combing the sofa cushions and the pockets of a couple of pairs of trousers destined for the cleaners, we discovered that we had enough money to go to the movies. If our sitter would accept credit.

After reading the theatre guide, my husband announced, "Well, we could see Carnal Knowledge, The Virgin and the Gypsy, or The Love Machine."

"What about the wildlife movie at the Strand?" I asked.

"What wildlife movie?"

"You know, The Fox," I said.

"The Fox isn't a wildlife movie," he snickered, and proceeded to explain the general theme.

"You're kidding," I gasped. "They make movies about that?"

"Those things happen," he countered.

"Not to Ginger Rogers and Fred Astair they didn't," I grumbled.

We decided to see one of the New Wave art films which was shot on location in Hoboken with a second-hand Brownie movie camera.

Hero Named Jake

The hero, an adenoidal young man named Jake, spent most of his time lying under the dining room table, picking his teeth with a number three crochet hook, and mumbling about finding his place in the universe.

Every time his mother invited the Baptist minister to Sunday dinner, Jake would leave off picking long enough to shriek, "Migod, the Anti-Christ!" and bite him on the left ankle.

"Well, that sure wasn't worth stacking the dishes for," I exclaimed as the lights went on. "I didn't understand half of it, and the half I understood I hated."

"What didn't you understand?" my husband asked, amazed.

"I'm a bit hazy about why the girl with the red hair took off her clothes, put a paper bag over her head, and sat in the bathtub stroking the stuffed moose head."

"She was showing her contempt for the contemporary value structure."

"She was showing a lot more than that. Couldn't he just say 'I think that the contemporary value structure stinks' with her clothes on? Why I'll bet that she can't even tap dance!"

YOUR HOROSCOPE

Forecast for
FRIDAY, DECEMBER 10, 1971

By SYDNEY OMARR

ARIES (March 21-April 9): Judgment, intuition may be slightly off base. Defer to mate, partner. Check legal aspects. Keep lines of communication free. Exchange ideas. Listen to opposition. You can learn and build potential.

TAURUS (April 20-May 20): Accent on health, work and ways to accomplish basic goals. Gain cooperation from family members. Make gesture of reconciliation. Smooth over past misunderstandings. Improve home comforts.

GEMINI (May 21-June 20): Good lunar aspect now coincides with changes which are dramatic. Young persons figure prominently. You also learn where you really stand with member of opposite sex. Utilize creative resources.

CANCER (June 21-July 22): You are able to display unique abilities. You earn respect of one you admire. Basic issues dominate. You get on more solid footing. Home factors, which had puzzled, fall into place. You gain.

LEO (July 23-Aug. 22): Accent versatile approach. Natural sense of humor wins friends, influences important people. Your appeal becomes more universal. Those you aided in past sing your praises. You could win popularity contest.

VIRGO (Aug. 23-Sept. 22): Money is spotlighted. You could find ways of raising additional funds. Stress original approach. Promote the unorthodox. Lead rather than follow. Be independent in thought, action. Make new contacts.

LIBRA (Sept. 23-Oct. 22): Lunar cycle high; take initiative. Judgment, intuitive intellect are honed to razor sharpness. You could be called upon to make special, personal appearance. Be positive, direct and confident.

SCORPIO (Oct. 23-Nov. 21): Realize being alone is not the same as being lonely. Some seclusion now is beneficial. Keep confidential matters confidential. Be discreet. Some are all ears and anxious to carry tales. Act accordingly.

SAGGITARIUS (Nov. 22-Dec. 21): Friend who makes promises is sincere. But do your own checking. Some details appear minor on surface, but are important. Act accordingly. Accept social invitation. Be gregarious.

CAPRICORN (Dec. 22-Jan. 19): Accent on accomplishment, professional endeavors. Co-operate in community, civic project. Accept chairmanship. You gain prestige. Standing among associates is on upswing. Act like you know it.

AQUARIUS (Jan. 20-Feb. 18): Long-range projects are emphasized. See beyond the immediate. Develop philosophical concepts. Know you are the master of your own destiny. Gain indicated through writing, advertising, publishing.

PISCES (Feb. 19-March 20): Money affecting mate, business associate is featured. Get an accounting. Take inventory. Ignore pie-in-sky schemes. Stress responsibility. Subject of collateral — or lack of it — is spotlighted.

IF TODAY IS YOUR BIRTHDAY you are independent, often considered rebellious. Your ideas are original; you are creative and usually "on the move." What now appears a setback is due to rebound in your favor. You make special gains through association with Leo individual.

(To find out more about yourself and astrology, order Sydney Omarr's 50-page booklet, The Truth About Astrology. Send birthdate and 75 cents to Omarr Booklet, c/o The Times.

Elizabeth Fisher
Junior Sec. School
3067 Jacklin Rd.

CHRISTMAS FAIR

Friday, Dec. 10

XMAS GIFTS
BAKE SALE
SIDESHOWS

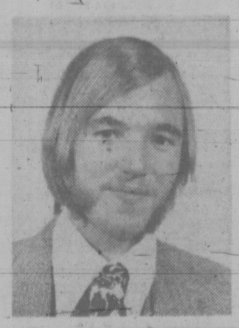
ADMISSION FREE

Door Prize
Big Draw — 10-speed Bike
and other prizes

LIMP HAIR

FINE HAIR

SPLIT ENDS



DULL

NO BODY

My name is Anthony

If any of the above ailments is yours, come in and see me at

MAISON GEORGES, 669 FORT ST.

My extensive training at the Vidal Sassoon Studios in London enables me to prescribe for you a solution to your problems, whether it be my unique method of scissor shaping, or one of my specially formulated body waves that actually requires no setting.

MAISON GEORGES COIFFURES LTD.

669 FORT ST.
388-5585

Repeat Abortions Increasing Rapidly

EDMONTON (CP) — More abortions could be followed by more newborn deaths in Alberta, an Edmonton doctor said this week.

The number of women, especially teen-age girls, who have had more than one therapeutic abortion is increasing rapidly, Dr. R. J. Ostolosky, chairman of the Alberta Medical Association's committee on newborn mortality, said in an interview.

Repeaters who get pregnant are more likely to have premature babies because an abortion reduces a woman's ability to "produce a healthy full-term child," he said.

Dr. Ostolosky, also president of the Society of Obstetricians and Gynocologists of Alberta, said that as a result, more premature babies will be born "facing a rough road to survival."

Alberta's therapeutic abortion rate was more than 10 times higher now than before the last change in the law in mid-1969.

"We must be aware of the kind of consequences which future if women continue . . . having a therapeutic abortion every year, or use abortion as a means of birth control."

These young girls could have difficulty carrying babies for the full nine months in later years when they wish to raise a family, Dr. Ostolosky said.

"And if they can't it will likely be due to their repeated early abortions."

Gibson's

OUR ANNUAL

PRE-CHRISTMAS SALE

STARTING FRIDAY

UP TO ½ PRICE



Know her by the light of
no other name, for she brightens
the life that surrounds her---
Brighten your holiday season by
brightening hers with the

LOOK of the GIBSON GIRL

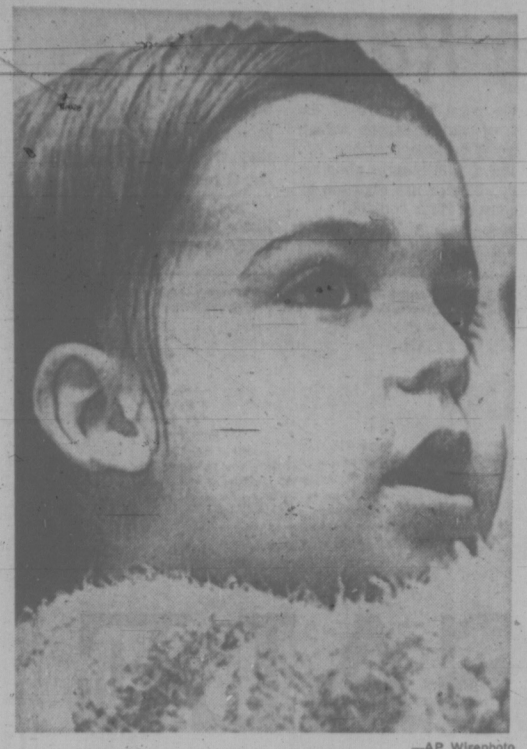
COATS DRESSES
SUITS BLOUSES
PANT SUITS SPORTSWEAR
CRUISEWEAR

All Pre-Christmas Sale Priced up to ½ Off

—IT'S HEAVEN TO GIVE AND
TO RECEIVE WHEN IT'S FROM

The Gibson Girl

in Victoria, of course



—AP Wirephoto

Leukemia victim Billy Nugent, 2

Victim's Mother Tries Anything

SALISBURY, Mass. (AP) — Mary Nugent has watched two of her children die from leukemia. Now she's told a third has the incurable disease.

"After the first one died, they told me I could go back and have other children," she said.

"After the second one, they said it was very unusual, that it would never happen again.

"Then when I went in with this one, the doctor said, 'There's no reason for it, no answer.' "

But, Mrs. Nugent is not relying solely on doctors for answers anymore. Her home is filling with religious articles and she's taken two-year-old Billy to a faith healer. She's sprinkled his head with "miracle water" sent in the mail and tried pinning a lock of a dead nun's hair to the boy's bed.

"I'm at the point where I'd try anything, anything," she said.

Mrs. Nugent lost one daughter to the disease 14 years ago when the child was three, and another who was two when she died in 1962. She has three other children.

"People are praying . . ." Mrs. Nugent said.

Parents 'Rated' To Help Schools

TORONTO (CP) — A test designed for the Scarborough board of education would give students a chance to rate their parents, for the teacher's information, on such things as methods of discipline and financial generosity.

The test was part of a report presented to the board this week on positive ways of dealing with disinterested and problem students.

A secondary school student would be asked to rate his father from "very often" to "never" on such statements as:

"He has outbursts of temper."

"He is critical of me."

"He is financially generous with his family."

"He insists on having the last word in any discussions."

The student's critique of his mother is along somewhat different lines:

"She makes me feel that she would like me to be a different sort of person."

"She complains about the problems of being a mother."

"When annoyed she is unkind to me."

The introduction to the test recommends that parents be alerted to it and that after the students participate, the results be reviewed with the parents tactfully.

Bruce Whitehouse, the board's senior psychologist, says the test has not yet been used in Toronto.

For Alderman in Victoria
HOOD | X
Inserted by Hood Committee

Glee Club Presents Concert

The Newcombe Glee Club will present a Christmas concert Sunday at 2:30 p.m. in Metropolitan United Church.

Between choir selections, a saxophone quartet will play music by Bach and other composers. Quartet members are David Branter, Chris Donison, Eric Knight and Fred Hagen, university students who study at the Victoria Conservatory.

The concert is being sponsored by the Victoria Presbyterial United Church Women.

George Fayad, of Maison Georges Ltd., Wishes to Introduce to the **Executive House Salon**

Two of the finest hair stylists in the city

GLORIA and NAHID



GLORIA and NAHID
Standing with their models.

They are ready for their duties in creating your most becoming hair styles.

Trained Under the Top Supervision of our Fort Street Salon Now they are ready to serve you in the luxurious Executive House Salon, where you will find the most suitable and becoming hair style for you.

To Welcome You — Gloria and Nahid will be giving you a generous discount on all their services. For more information, phone 388-4532, or come in person to 726 Humboldt St.

MAISON GEORGES COIFFURES LTD.
726 HUMBOLDT
388-4532

BOUNS DAYS ONLY — Downtown BONUS DAY — **At Victoria's Fashion Corner**

Give Yourself a Christmas Present

JACKET DRESSES

Sizes 8 to 20, 14½ to 20½. Reg. $60 to $120.

Bonus Day Specials from ---------- $30 to $80

These lovely dresses are in flattering colors to suit any complexion—and fashioned with elegant fabrics including English crimplene, pure silk, double knits, wool tapestry, trevira, tricot boutique. Many are imported models.

Roma is giving a Christmas Present to a Lucky Lady
—A $50 DRESS—

Will Be Drawn on Sat., Dec. 11, at 5 p.m.

Just come in and put your name and address in the box Friday and Saturday only. NO PURCHASE NECESSARY.

Roma's Fashions
1696 Douglas 384-2021

THERE'S MORE FOR YOU DOWNTOWN

FOSTER'S FINE FURS

"Always First Quality"

THE FABULOUS 700 BLOCK

762 YATES STREET PHONE 383-2514

Foster's Christmas Bonus Gift For Her!

If You've Been Longing to Own a Luxurious Fur—NOW'S THE TIME TO BUY, During Foster's Big Bonus Offer!

Never before such an exciting way to purchase a quality, beautifully crafted fur garment whether it be for your own pleasure, or as a gift that will be enjoyed for years to come.

Mink Coats From ------ $995
Mink Jackets From --- $495
Mink Stoles From ------ $295
Mink Hats From ---------- $49
China Mink Jackets From ---------- $395
Muskrat ¾ Coats and Jackets From -- $245
Persian Lamb ¾ Coats and Jackets From ------ $295

FUR COLLARS AND NECKPIECES From $15

No Down Payment — CHARGEX

NO MONTHLY PAYMENTS 'TIL 1972

Terms Can Be Arranged
Bank Interest

One Hour Free Parking
At the Johnson and View Street Parkades.
We validate your tickets.



CLIP AND SAVE

Clip the Coupons and Save

Take Advantage of this Sensational Christmas Gift from Foster's Fine Furs.

$1 to $100

This is the ideal time to choose the luxurious fur she's always wanted, and make a terrific saving!

FOR THIS PRE-CHRISTMAS EVENT

There's No Inflation at Foster's Furs

Men!

Here's an idea for her Christmas present. Give her a coupon for a Down Payment on the fur coat or neckpiece of her choice. You can pay the balance on terms. Bank Interest, Payments starting January, 1972.

$100.00 CLIP THIS COUPON FOSTER'S FURS LTD. $100.00 OFF Any Fur From $995.00 $100.00

$50.00 CLIP THIS COUPON FOSTER'S FURS LTD. $50.00 OFF Any Fur From $195.00 to $495.00 $50.00

$25.00 CLIP THIS COUPON FOSTER'S FURS LTD. $25.00 OFF Any Fur From $195.00 or $495.00 $25.00

$15.00 CLIP THIS COUPON FOSTER'S FURS LTD. $15.00 OFF Any Fur From $95.00 to $195.00 $15.00

$10.00 CLIP THIS COUPON FOSTER'S FURS LTD. $10.00 OFF Any Fur From $50.00 to $95.00 $10.00

$5.00 CLIP THIS COUPON FOSTER'S FURS LTD. $5.00 OFF Any Fur From $25.00 to $50.00 $5.00

$1.00 CLIP THIS COUPON FOSTER'S FURS LTD. $1.00 OFF Any Fur Corsage From $2.98 $1.00

CLOSE-OUT SALE!

After over 30 years at this location, Copp Boutique closes its doors. Every pair must be sold. (Note: Sale applies to Downtown Location only.) All Sales Final.

Famous $20.00 Shoes — such as La Valee and Celebrity, Clearing at $6.99 a pair. Broken sizes only. Shop early. Most shoes far below cost.

$6.99

Copp BOUTIQUE

1316 DOUGLAS ST.

Hearts, Purses Open Wide For Quints

CHAVARRIA, Mexico (AP) — The four Marias, survivors of quintuplets, await Christmas this year happier and healthier than ever before, thanks to the generosity of many new friends.

Until last year the life of the girls was bleak, their future uncertain. A fantastic outpouring of human kindness has perhaps changed their lives forever.

The girls, who soon will be five years old, are Maria de Jesus, Maria de la Luz, Maria Helena and Maria Candelaria, the children of Mr. and Mrs. Pablo Ortiz. They live in a cement three-room house near Chavarria with their three brothers and a younger sister.

DELUGED WITH GIFTS

The children almost never had milk to drink, there usually wasn't enough food to go around, and their father's earnings of 817 pesos or $65 a month gave little hope for a better life.

Then an Associated Press story of their plight was published in Canada and the United States last December. Many hearts and purses were opened and family life at the Ortiz home changed.

Rich and poor, healthy and sick, old and young deluged the family with words of kindness, prayer, money and gifts. Hundreds of dolls, toys, clothes, material and other gifts found their way to this small village where five girls were born on a dirt floor by candlelight the night of Feb. 2, 1967—one of the girls died at birth.

One of President Luis Echeverria's aides took personal charge and arranged for the gifts' entry without duty.

The girls' father has made good use of the gifts.

The leaking roof has been replaced by a thick cement slab. An extra room has been added. There's gas for the stove, ending Mrs. Ortiz' daily chore of preparing meals over an open fire outside the house.

"The children each drink a litre of milk a day and I could never afford that," said Ortiz. "So I've bought three cows." There also are three pigs, chickens and turkeys.

There still is no electricity in the house. Drinking water must be hauled from a stream a half mile away.

But the Ortizes have guarded their money well and live much better than many countrymen.

BURNING TOBACCO FORMS DMN

WASHINGTON (AP) — Two chemists have reported evidence that a potent cancer-causing agent is formed by the burning of tobacco in a popular-brand non-filter cigarette, the American Chemical Society said Wednesday.

Chemists John W. Rhoades and Dr. Donald E. Johnson identified the chemical as dimethylnitrosamine, or DMN. Their findings were reported in the current issue of Chemical and Engineering News, a society publication.

The chemists described their findings as "the first hard evidence" that DMN is formed by the process of burning certain types of tobacco. They said the existence of the chemical into tobacco smoke has been debated for some time.

Inuvik Test Site for Gonorrhea Cure

By JEFF CARRUTHERS
Special to the Times

OTTAWA — The world's nearest thing to a gonorrhea vaccine yet devised will be tested in Inuvik, N.W.T., and in Uganda in Africa, federal Health Minister John Munro confirmed Wednesday.

The two sites have high gonorrhea incidence and are relatively isolated.

The vaccine to be tested beginning early in 1972 was developed by Dr. Louis Greenberg and fellow researchers at the Canadian Communicable Disease Centre here several years ago.

A number of tests involving animals and humans have been run and a number of improvements have been made with the killed-virus vaccine during this period.

But Dr. Greenberg admitted during a recent interview that field testing on humans is needed to prove the vaccine is effective.

The development of an effective gonorrhea vaccine has tremendous health potential at a time when gonorrhea and syphilis incidence all over the world is climbing at a frightening rate. Many health experts have concluded that a vaccine is the only real answer today to venereal disease.

Dr. Maurice Leclair, deputy minister of health, said Wednesday he did not know at this time exactly how many persons would be involved in the Greenberg vaccine trials in Inuvik or Uganda. He estimated that at least 1,000 in each trial site would be required to assure statistical validity of the results.

He said the Inuvik portion of the test would start within a few weeks, probably at the beginning of January.

Negotiations are still in progress with Uganda officials and Dr. Leclair said that portion of the trial would be co-ordinated by the World Health Organization.

In both cases, Greenberg vaccine would be used.

In Inuvik persons would be selected from the population for the test. A "placebo" (an ineffective substitute for the vaccine) will likely be given to some participants as a control for the experiment.

U.S. Economic Siege To Quicken—Lewis

NIAGARA FALLS, Ont. (CP)—Stephen Lewis, leader of the Ontario New Democratic Party, said Wednesday night that "the daily economic seige" of Canada by the United States is going to get worse instead of better.

Mr. Lewis told a meeting of the Niagara chapter of the Industrial Accountants of Ontario that 10 years from now Canada will be "fighting for its very existence as an independent nation."

His remarks were prompted by an Ontario government interdepartmental committee report on economic nationalism made public at a news conference at Toronto Wednesday.

He originally intended to speak on women's liberation.

The report showed that in 1969, $20.6 billion or 60 per cent of all money invested in Canada was made by foreign interests: that 81 per cent of all foreign investment in Canada was made by the United States, 10 per cent was British and the remaining nine per cent was made by other countries; and that "Canada is unique in that it is the only country to have rejected economic nationalism in its most moderate forms," Mr. Lewis said.

He said figures reveal there is more foreign investment control in Canada than in all the Western European countries combined.

NO BENEFITS SHOWN

"If we're going to put up with so much foreign investment, then you'd think we should at least benefit from it but the report proves there are no benefits.

"In a 15-nation study of productivity levels in the next 10 years it was found Canada will stand 15th."

Other figures showed that of 150 companies in Canada which enjoy annual sales in excess of $1 billion, 148 have head offices in the U.S., he said.

"Canadians are being bought and are owned with their own money. Ninety-five per cent of all capital investments made by the U.S. originated in Canada whether it came as profits from previous operations or loans from Canadian banks.

"Only five per cent of the investment is new money."

The NDP leader said these figures make a mockery of the idea that foreign investment is good for Canada.

"Canadians seem to have accepted the easy assumption that they can rely on American investment. When a country takes that outlook then it is ready to abandon its nationality."

Students Protest

LONDON (Reuter) — An estimated 400,000 students joined in protest across Britain Wednesday against government plans to reform student union finances. The financing of student unions are to be put under tighter control of universities.

danish modern
Imported Furniture



4 Seater Sofa $275.00
3 Seater Sofa $215.00
2 Seater Sofa $165.00
Highback Chair $140.00
Lowback Chair $115.00

c. e. sorvin Ltd.
"Your Scandinavian Furniture Centre"
2500 Douglas St. Victoria, B.C. 386-2612
339 West Hastings St. Vancouver, B.C. 683-8042
Open Friday Until 9 p.m.

THE
London Silk Co.
Resort Sale
20% to 33⅓% OFF Regular Price
Vacation Fabrics, from $2.00 Yard
Crimplene, from England
Cottons, from Switzerland
Laces, from France
Fashion Knits from around the world.
Handcrafted Silks from India.
Towelling for Beach Wear
Serving Vancouver Island for over 32 years
1439 Douglas St. Telephone 382-1125

FORT VICTORIA $400 Savings CLUB
for $9.95
Xmas delivery — 385-6728



WARM AND WEATHERPROOF
BOOTS FOR ALL!
VINYL STRETCHIE BOOTS 8" - 14" tall. Sizes 6, 8, 9, 10. Priced to Clear 12.95
Large Selection of Women's, Children's and Men's Slippers. Priced from 4.95 to 10.95
MEN'S DRESS BOOTS Very large selection. Black, brown. Sizes 6-13. From 12.95 to 29.95
VILLAGE SHOES
2238 Oak Bay Ave.
598-3031
'In the Village'

Simpsons-Sears Has Everything for Christmas . . . Open 'til 9 Every Shopping Night Until Christmas



SIMPSONS-SEARS
In a holiday mood 'SORRENTO' WIGS!
Sale Price 18.88 each
For festive nights and exciting days ahead, Simpsons-Sears beautiful Sorrento wigs, now at this sale price! New long, shaggy length with a cascade of curls, for the feminine look you love! Tapered sides go curly or smooth. Wear it, wash it! 100% Dynel. Choose from lovely, natural colours.
Free Styling with Every Wig Purchase
Pretty Pin-Ons
Here they are! Pretty, perky pin-ons to add great personality to any hair-do. Long or short. Complete with own tortoise barrette. Smart and ready for you Sale Price, Ea. 8.88
Wig Gift Certificates
Slip one into her Christmas stocking. Complete in a miniature wig case! She can choose her favourite fashion from many lovely wigs, now in Simpsons-Sears collection. Ask about them—complete details at the Wig Boutique.
Personal Shopping: Wig Boutique (8)
Simpsons-Sears, Hillside: 3190 Shelbourne Street. Lots of Free Parking . . . No Tickets, No Time Limit.

NDP Chief Sees Steuart as Top Grit

REGINA (CP) — "If you're a betting man," says Premier Allan Blakeney, "then I would say Dave Steuart is a good horse to back."

Although the New Democratic Party leader won't give odds, he figures Mr. Steuart, the 55-year-old acting leader of the Saskatchewan Liberal party, is almost a certain winner in the party leadership race that begins Friday in Saskatoon.

Mr. Steuart, a pint-sized and crusty political veteran, is running against former welfare minister Cy MacDonald and George Leith, a legislature member defeated in the June 23 general election that saw the Liberals swept from power by the NDP.

Whether Mr. Blakeney's suggestion is wishful thinking — hope for a Liberal leader he is familiar with—isn't really known but observers say he'd prefer Mr. Steuart or Mr. MacDonald over Mr. Leith, a relatively unknown factor.

That Mr. Steuart has the inside track is obvious. He was Premier Ross Thatcher's right-hand man during the Liberals' seven years in office.

It was Premier Thatcher's death July 23, exactly a month after their disaster at the polls, that prompted the leadership contest.

Mr. MacDonald a 43-year-old former teacher who projects a young image, is openly soliciting the youth vote while Mr. Leith, 48, offers himself mainly as a "viable alternative" to the other two.

All three have been active campaigning for Saturday night when an estimated 900 constituency representatives cast their ballots.

The campaign was climaxed by a series of six public meetings featuring the three candidates.

From the questions asked, it has been evident the party rank-and-file is worried about the future of the Liberals in Saskatchewan.

A good financial base was necessary if the Liberals were to regain power from the NDP in the next election, possibly in 1975, but Mr. Steurt warned he wouldn't be "an easy leader" if elected.

"If we are to run, we must mount a crusade . . . to tell the people about Liberalism. That's how we will win back this government."

HAS OWN IDEAS

Although he was Premier Thatcher's most devoted lieutenant, he says he won't necessarily follow the Thatcher doctrine. "I've got some ideas of my own."

Mr. MacDonald agrees with Mr. Steuart's assessment of the NDP.

"We must be prepared to change our ideas and approaches. We got the living daylights kicked out us last June."

Mr. Leith, a farmer who pilots his own aircraft, said he felt he had to seek the leadership to give the constituencies a reasonable choice.

He was asked how, without a seat in the legislature, he could be effective as party leader.

Thatcher wasn't an MLA for "eight or nine months after he was elected leader," he replied.

If only one ballot is necessary Saturday night, the new leader will be known by about 4 p.m. CST; about 15 minutes being allowed for voting and a half hour for counting the votes on the stage in full view of the delegates.

If two ballots are necessary, it might be 5 p.m. before the outcome is known.

The party presidency, an unsalaried position, also is open and is being sought by four men.

They are Wilbert McIvor, a farmer and former MLA for Arm River; John Rowand, a Regina businessman; Jim Weber, a Saskatoon life insurance underwriter and Garry Wilson, a Regina lawyer.

Don Dermody of Shaunavon, acting president since the death in June of R. W. Thompson of Saskatoon, is not seeking the post.

For Alderman in Victoria
HOOD | X
Inserted by Hood Committee

LEAFHILL GALLERIES
is pleased to host a special One Man Exhibition of paintings by internationally-known
HAROLD LLOYD LYON
You are personally invited to attend the preview of this show and to meet the artist and his wife
from 8 p.m. till 10 p.m. on December 10.
The exhibition will be open from
December 11 till December 18 inclusive
47 BASTION SQUARE
VICTORIA
REFRESHMENTS

UNIFARM ELECTS LEA

EDMONTON (CP) — W. Dobson Lea, 58, of Jarvie, Alta., was re-elected president Wednesday of Unifarm, Alberta's largest farmer organization.

Lea, who owns a mixed farm, defeated William Nicol, 29, of Kip, Alta., in a secret ballot.

Lea served his first term as president of the 23,000-member organization last year. His term is for one year.

the prairies

Drug Query Proper

EDMONTON (CP) — There is nothing wrong with an undercover policeman asking a youth if he has any drugs to sell, district court Judge J. S. Cormack said Wednesday.

The judge told high school students that the public makes too much of so-called entrapment of drug traffickers by police.

It might be legally unjustified for a plainclothes policeman to put excessive pressure on a youth to sell him some drugs but there was nothing wrong with a simple request to buy drugs.

"To say that this is entrapment is "to underestimate the intellegence of the person trapped," Judge Cormack told the students visiting the courthouse.

"If a person knows it is not right to sell drugs, then he shouldn't sell them no matter what. He can't be entrapped."

★ ★ ★

Sales Tax Eyed

EDMONTON (CP) — The possibility of some form of sales tax for Alberta was mentioned by provincial Treasurer Gordon Miniely Tuesday night in a speech to the monthly meeting of the Industrial Accountants of Alberta. He declined to say when such a tax may be imposed, but indicated it won't be in his first budget next spring.

★ ★ ★

Credit Proposal

SASKATOON (CP) — A special credit union for people on welfare or with low incomes was proposed Wednesday night.

Theodore Prefontaine, a member of the Saskatoon Co-op Credit Union, was addressing a meeting of the Unemployment Citizens' Welfare Improvement Council. The union would be started with $1,000 each from existing credit unions and an initial membership fee of $5 per person. It would eventually be operated entirely by members of the group.

★ ★ ★

Grain Pact Seen

MOOSE JAW (CP) — A new international grains agreement soon was predicted Wednesday at a meeting sponsored by the Palliser Wheat Growers' Association.

Arthur Thompson of Pense, Sask., association president, said he had no qualms about making the prediction and added that the new arrangement would be more realistic and workable than the old one.

★ ★ ★

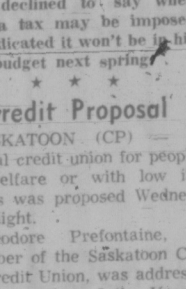
Teachers Stay Out

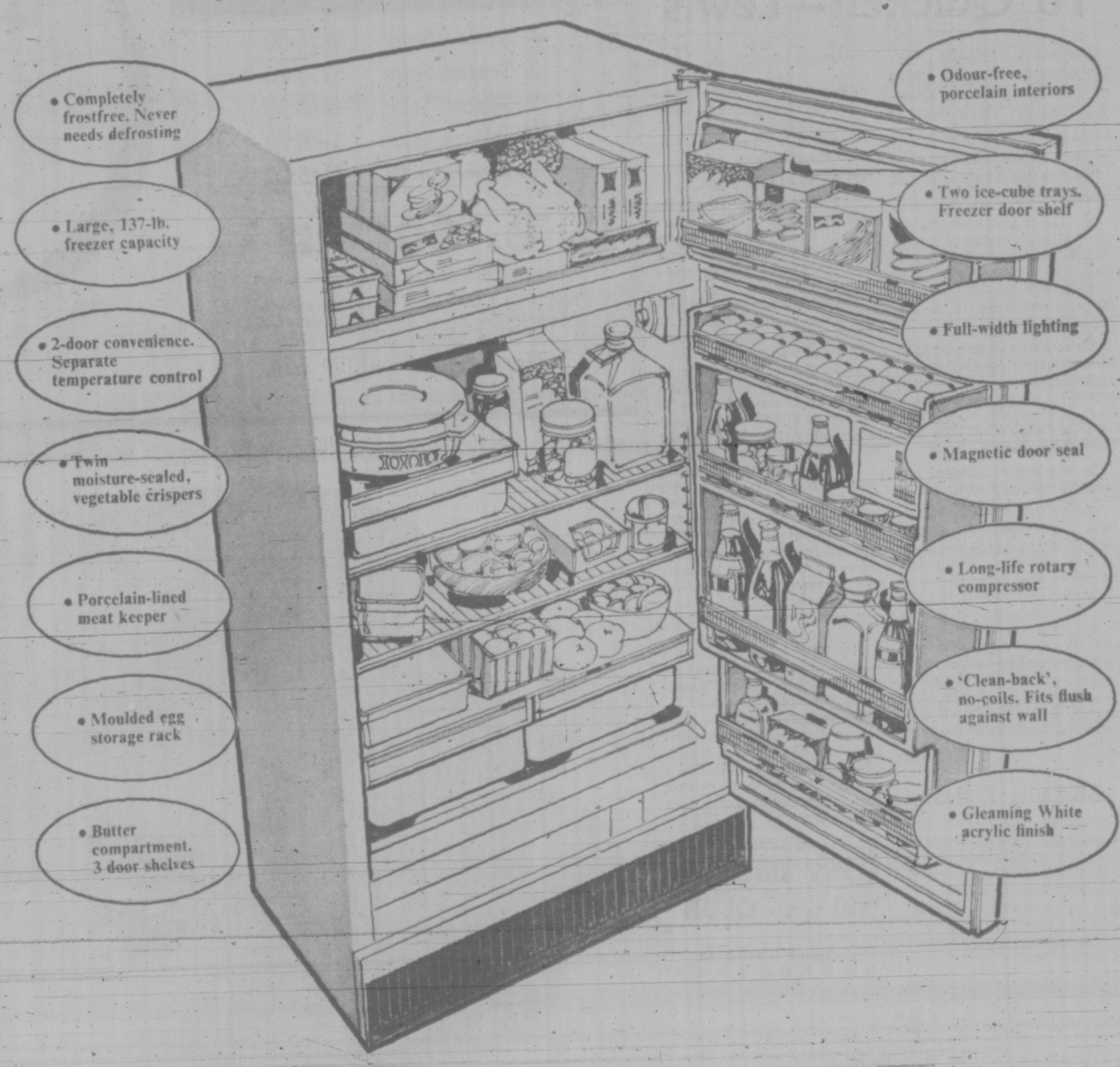
CALGARY (CP) — Teachers and trustees in the Bow Valley school districts remained at an impasse Wednesday as a strike by 613 instructors stretched through its eighth day.

The sides have not talked since negotiations stopped Sunday night and the only recent action has come from taxpayers in two of the seven districts involved. A petition was circulated which opposes the teachers' salary demands and urges use of supervised correspondence courses for the remainder of the year rather than allowing an unfavorable settlement.

Stork Shop
WINTER COAT CLEARANCE
Downtown BONUS DAY
25% OFF!
Christmas Gifts for Infant to fourteen-year-old Boys and Girls
OPEN 9 to 9 FRIDAYS
the STORK SHOP
665 FORT ST.
Phone 384-0618
THERE'S MORE FOR YOU DOWNTOWN

SPECIALLY FOR
Downtown BONUS DAY
At the Edinburgh Tartan Gift Shop
GIFT IDEAS
Solve Christmas Gift problems with something "different" . . . Tartan Tea Cosies, Scottish Dolls, Cups and Saucers and accessories. SPECIAL FOR BONUS DAY, TOO!
KNITWEAR
SSpecial group of lovely Imported Scottish Knitwear to thrill a lady. BONUS DAYS 20% OFF
Ladies' and Gent's SWEATERS
Special group of Sweaters by Hawico and Pringle. Reg. 21.50. BONUS DAYS 15.50
Tartan Material
terial. Reg. 10.50 Also tweed maper yd. BONUS DAY, per yd. 7.50
The EDINBURGH TARTAN Gift Shop
1001 and 1003 Government St. at Broughton 388-9312


JOE GILMOUR
BONUS DAYS VALUE
LADIES' IMPORTED SHOES
THERE'S MORE FOR YOU DOWNTOWN
Elegantly styled with built-in comfort and economically priced. Pumps, slings, sandals, ties in black, brown, blue, red, gold, silver.
2 DAYS ONLY
6.99
THERE'S MORE FOR YOU DOWNTOWN
STYLERITE SHOES
1404 DOUGLAS STREET 385-3613


Open Every Shopping Day 'til 9 p.m.
SIMPSONS-SEARS
14 Great Features . . .
plus multi-position shelves you adjust to fit your needs



16.6 cu. ft. frostfree Coldspot refrigerator
Sale Price 329.98
Charge it on your all-purpose account
In Coppertone, Avocado or Harvest Gold $10 more
13.7 cu. ft. automatic defrost Coldspot
Only 279.98
• 108-lb. freezer capacity
• 16.6 sq. ft. shelf area
• Twin vegetable crispers
• Porcelain lined interiors
• Door shelves, butter compartment and egg bucket
In Coppertone, Avocado or Harvest Gold $10 more
We Service What We Sell
PROTECTIVE Simpsons-Sears "Care" MAINTENANCE
You get 5-year compressor and sealed system guarantee, including all parts and labour. 1-year guarantee on all other parts and labour. All regular, local deliveries are free of charge. No trade-in required. Convenient credit terms. Satisfaction guaranteed or money refunded.
OUR NAME IS YOUR ASSURANCE OF FACTUAL ADVERTISING
Simpsons-Sears: Refrigerators (46). Phone Enquiries 388-9111
Simpsons-Sears, Hillside: 3190 Shelbourne Street Lots of Free Parking . . . No Tickets, No Time Limit (12-22)

Farms Need $300 Million to Avert 'Social Disaster'

WINNIPEG (CP) — The injection of $300 million into the farm economy is needed immediately to avert the social disaster which will result when a predicted 85 per cent of the country's population live in four large cities by the year 2000, Premier Ed Schreyer said Wednesday.

The premier, in a speech to the National Farmers Union annual convention, was critical of national farm policies that have for many years been "unfair and unequitable."

Later, following the banquet which ended the third day of the four-day meeting, NFU President Roy Atkinson said Mr. Schreyer was a "practical politician" who had given an "intellectual expose" of the farm problem.

Mr. Schreyer said the policies have resulted in rising costs of production while the return to farm producers have remained static or in some cases even dropped.

"In cold economic terms this just doesn't make sense and more and more people are realizing that this can't go on forever," the premier said.

"I really believe there is a widespread feeling across this country of uneasiness and dissatisfaction in both rural and urban areas with farm policies."

SOME BARELY EXISTING

Mr. Schreyer said many farm families were existing on less than what they could receive on welfare and "we're painting ourselves into a corner "when a person receives less take-home pay than he would get through social assistance.

Part of the answer lies in a minimum wage policy and a farm support program of the same kind, he said, adding that in most cases provincial governments are powerless to effect the policies needed to correct the inequality.

The United States has recognized the problem of agriculture not having equitable power in the market place and provided support programs, but there has never been anything like them in Canada.

A farm debt of about $6 billion, four times that of 10 years ago, underlines the problem, he said. As well, the average per capita income of Canadians in 1970 was $3,700 compared with $770 for farmers.

"This is an indication of the failure of farm income policy over the years."

Mr. Schreyer said much more was needed in additio to the small farms development program announced by Ottawa Monday.

"This policy may be of help to the older farmers who want to get out of farming but nobody can expect the program to deal with the heart of the problem— low farm income."

But the blame for the unsuccessful programs introduced during the last few years must be shared by governments, the apathetic public, the civil service, agribusiness and the farm organizations themselves who have not been strong enough.

"And even some farmers have not been aware of the problem."

He suggested an immediate injection of $150 million into western agriculture and a similar amount into Eastern Canada.

"I'll bet there are those who will say that I'm baying at the moon, but that amount represents only two-to-three per cent of Canada's total annual budget and in relative terms is not much at all."

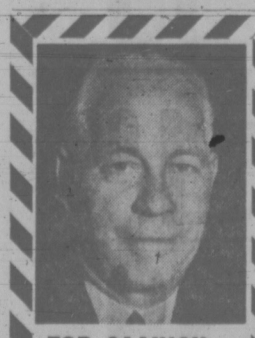
NATO Hopes Fade

BRUSSELS (CP) — The foreign ministers of the North Atlantic Treaty Organization opened their annual winter meeting today, with the proposed conference with the Soviets on security and co-operation in Europe at the top of their agenda.

The East-West parley Moscow wants seems unlikely before 1973. The Western powers have made plain they would not start to prepare for a meeting until the new Berlin agreements are firmly nailed down, but Moscow refuses to sign the supplementary Berlin agreements East and West Germany are now working out until West Germany ratifies its 1970 non-aggression pact with the Soviet Union.

The West German parliament is unlikely to complete this before next summer. If preparations for the security conference don't start until then, the conference probably could not begin until the next year.

Authoritative sources said the NATO ministers, in their usual conference communique Friday, would strike an optimistic note on the situation in Germany and the idea ofa conference with the Russians.



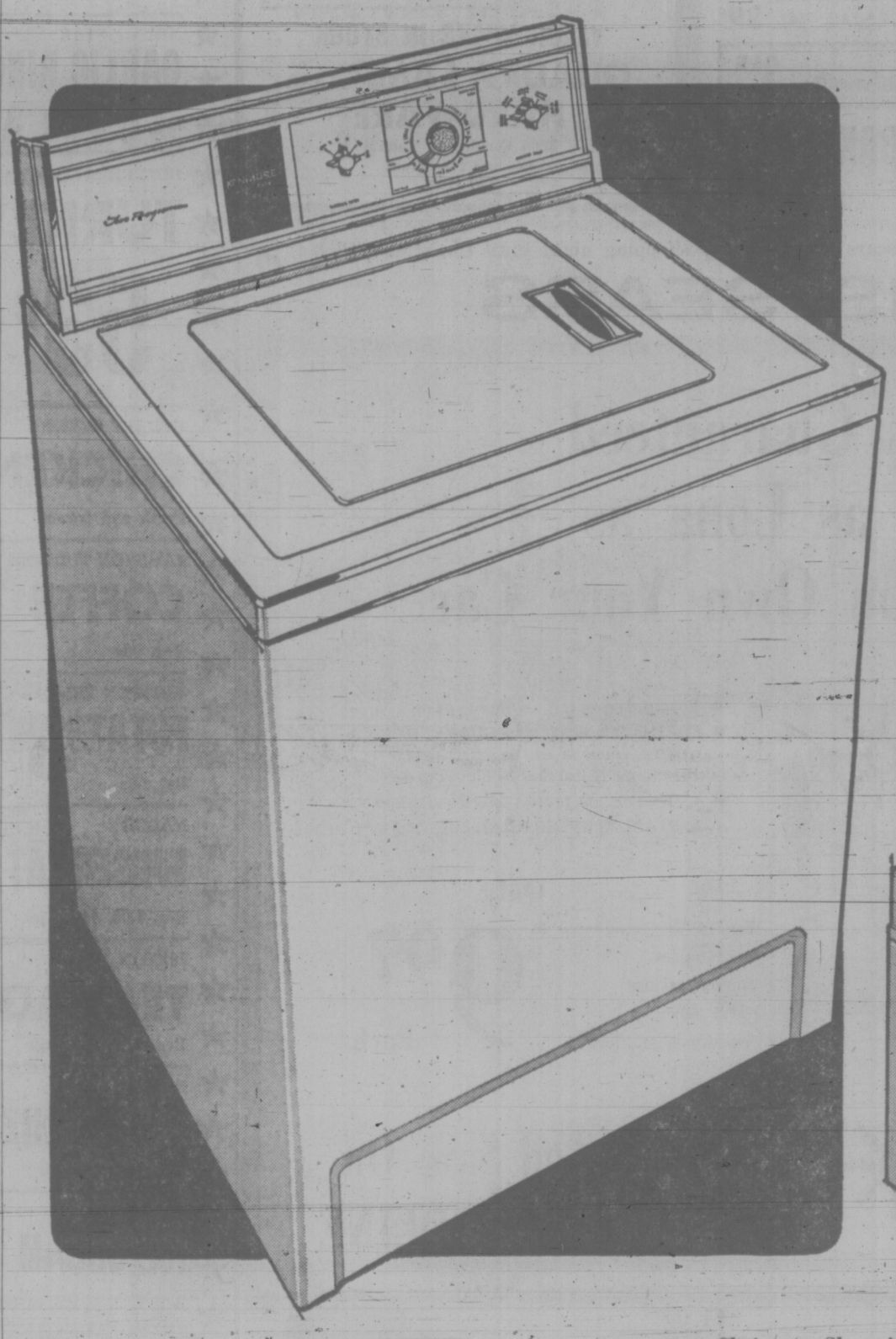
FOR SAANICH COUNCIL
RE-ELECT
A MAN WHO GETS RESULTS
BILL
CAMPBELL | X
Inserted by Campbell For Saanich Committee

SIMPSONS-SEARS

Simpsons-Sears Has Everything for Christmas! Shop tonight and every shopping night 'til Christmas until 9 p.m.

Packed with 14 Features...

plus 4 wash-program settings for all fabric care

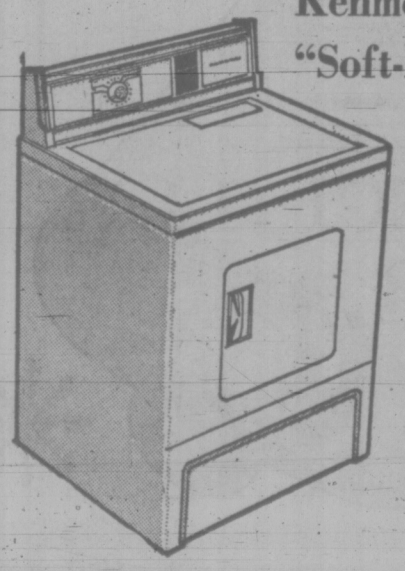


Time-Saving Kenmore Four-Program Washer

Only 279.98 (White)

- Normal, delicate, permanent press and pre-wash programs
- Super Roto-Swirl agitator forces hot sudsy water through clothes for cleaner, brighter washes.
- Variable water level control saves water — up to 30%
- Lid safety switch. Spin drying stops when lid is opened
- 5 wash/rinse temperature combinations to wash any fabric safely
- Positive fill. Fills to proper water level regardless of water pressure
- Maze filter screens out unsightly fuzz
- Acrylic finish. Will not stain or discolor. Resists scratching and rusting
- Porcelain, picture-frame top
- Porcelain basket. Tub and basket will not rust or corrode
- Self-levelling rear legs
- Wrap-around cabinet. Adds extra stability to washer. Easy to keep clean
- Pump guard. Prevents foreign objects from entering pump

Kenmore Dryer with Exclusive "Soft-Heat"



Only 179.97 (White)

With soft heat, there's no over-drying. Heat reduces as clothes become dryer. Features include built-in lint screen; no-heat "air" setting; satin-smooth rotating drum that can't damage clothes. High air speed for fast drying.

Christmas Shopping Is Easier . . .

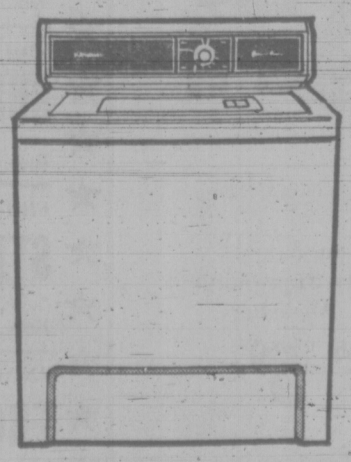
when you say 'charge it, please' on your convenient charge account. If you do not have a charge account, arrange to open one today.

We Service What We Sell

This is the extra, personalized, professional care every Simpsons-Sears Technician gives to your appliance whenever you call Simpsons-Sears for service. We service what we sell. Yes, you can count on us!



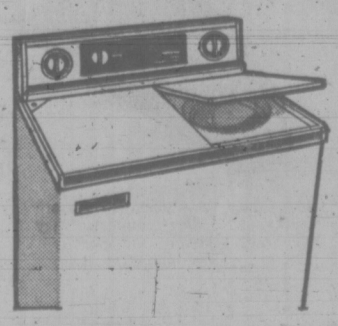
PROTECTIVE Simpsons-Sears "Care" MAINTENANCE



Kenmore Single-Program Washer

Sale Price 254.98

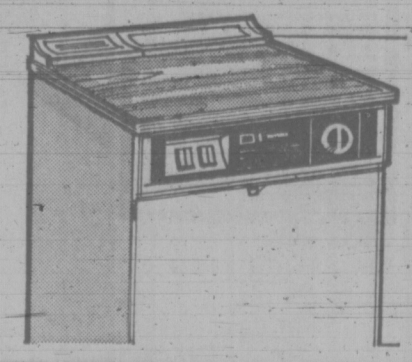
Many features at this low price! Single program with hot and warm wash temperature settings. Positive pressure fill. Lid safety switch. Easy-to-use; easy-to-care for.



Compact Washer-Spin Dryer

Low Price 139.98

Completely portable, connect to any faucet in seconds. Gentle impeller washing action. Automatic pump drain. Two separate motors for washer and spin dryer action.

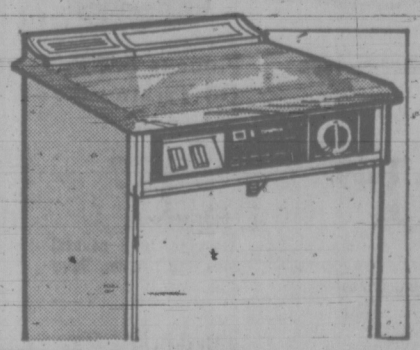


Kenmore Front-Load Dishwasher

Low Price (White) 309.98

Portable model features 4 automatic programs, 2-level wash action and Roto-rack. Stainless steel pulverizer ends pre-rinsing. Melamine counter-top in chop block design.

In Avocado, Coppertone, Extra $10



Best-Selling Dishwasher

Low Price (White) 339.98

Front-loading portable features 4 programs, forced air drying and 2-level wash action. Stainless Steel pulverized; Maple chopping block top.

Avocado, Coppertone or Harvest Gold, Extra $10

Simpsons-Sears: Washers, Dryers (26) Phone Enquiries: 388-9111.

Simpsons-Sears, Hillside: 3190 Shelbourne Street. Lots of Free Parking . . . No Tickets, No Time Limit. (115-30)

Jarring May Renew Peace Talks

UNITED NATIONS (AP) — African and Latin American delegates to the UN General Assembly worked today on resolutions calling for Gunnar Jarring to resume his efforts to negotiate a peace agreement between Israel and the Arabs.

A preliminary African draft requested Secretary-General U Thant to put his special envoy for the Middle East back to work "with a view to encouraging indirect negotiations . . . to bring about the conclusion of a peace treaty."

This draft accepted Egypt's interpretation that the 1967 Security Council resolution outlining principles for a Middle East settlement called for Israeli withdrawal from all territory occupied in the June war, not just some of it as Israel contends.

But the draft leaned toward Israel in calling for a peace treaty, a term Egypt dislikes, and in making no mention of Jarring's go-between efforts in February. During the latter, Egypt accepted—and Israel rejected—the mediator's proposal that Egypt promise to enter into a peace agreement if Israel would promise to withdraw from occupied Egyptian territory.

Quebec Grits Push Language Bill

QUEBEC (CP) — All three opposition parties in the Quebec national assembly Wednesday called for repeal of or changes in a 1969 law guaranteeing Quebec parents a choice of English or French as the language of school instruction for their children.

They took the stand in an education committee discussion of Bill 28, the government's proposal to reduce the 33 Roman Catholic and Protestant, French a nd English school boards on Montreal Island to 11 "neutral" unified boards.

Education Minister Guy Saint-Pierre said he was determined to have the bill, which passed second reading Tuesday, become law before Christmas.

Jean-Noel Tremblay of the Unite-Quebec party said that before Bill 28 is applied, perhaps in 1975, the government should prepare legislation making French a working language in the province and giving it priority status.

He said that existing legislation on the language of school instruction should be repealed. That legislation, known as Bill 63, was passed two years ago by the Union Nationale government after a heated language and education dispute in the Montreal suburb of St. Leonard.

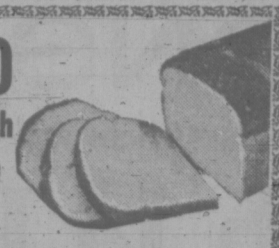
The Union Nationale changed its name to Unite-Quebec last October.

The Parti Quebecois, meanwhile, held a news conference Wednesday to announce it would introduce an amendment to Bill 28 removing the right of Montreal Island parents to have the freedom to choose their children's language of instruction.

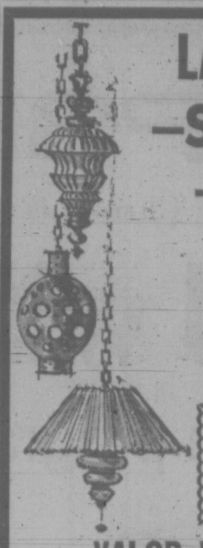
Under its amendment, children already studying in English and chilren whose maternal language is English would be free to attend English-language schools if their parents wished. But future immigrant children would have to attend French schools.

SUBURBAN
'72 CORTINA 1600
$2404
386-6131

BREAD-O
The Frozen Dough For Budget-Wise Shoppers



That Bakes Up Fresh WHEN YOU NEED IT!
★ MADE IN OUR OWN BAKESHOP ★
5 Loaves WHITE OR BROWN 89¢
BUNS White or brown. 3 dozen 89¢
Make your own mince tarts, etc. with our frozen
TART SHELLS Dozen 29¢
BAKED BREAD 15 Loaves for 3.15
VICTORIA BAKERY
822 YATES STREET 382-0221



LAMPS FOR LESS
–SWAG
–POLE
–TABLE
FINEST SELECTION ON THE ISLAND
LAY AWAY NOW
LOW DOWN PAYMENT
Maximum and Minimum THERMOMETER
An Ideal Gift for Anyone
Made in England
VALOR WICKS IN STOCK
QUADRA LAMP AND HARDWARE
3205 Quadra at Tolmie
June and Trev. Evans
383-3621

"Simpsons-Sears has everything for Christmas!" Simpsons-Sears is open every shopping night until Christmas 'til 9

SIMPSONS-SEARS

This Muffler is Guaranteed to Last as Long as You Own Your Car



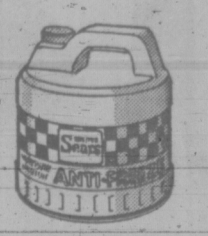
Guardsman Muffler Guarantee
Simpsons-Sears will replace your Guardsman muffler free of charge if it fails during the life of the car on which it was originally installed. This guarantee only applies to the original purchaser and does not apply to commercial or agricultural uses. Installation charges are extra, except where original installation was performed at a Simpsons, or Simpsons-Sears service centre.

- You need never buy another muffler.
- FREE installation if your GUARDSMAN muffler should have to be replaced, and was originally installed by Simpsons-Sears.
- We provide fast, professional installation. INSTALLATION SPECIAL 2.99.

For '54-'64 Chevs. and Pontiacs. Similiar savings on all other Guardsman mufflers

Only 9.97 Each

Fill Up And Save On ALLSTATE GASOLINE

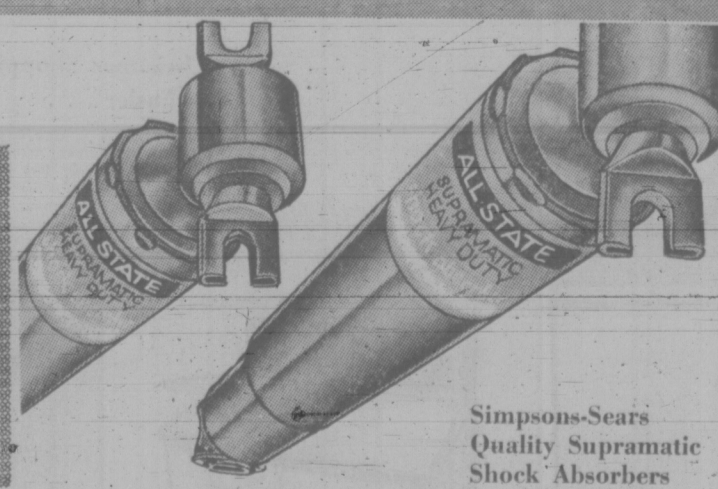


Washer-Solvent Anti-Freeze
Only Gal. 1.49
Effective at temperatures down to -25°.



Famous S.T.P. Oil Treatment
Sale Price Ea. 1.17
Stock up with several cans right now. Save time.

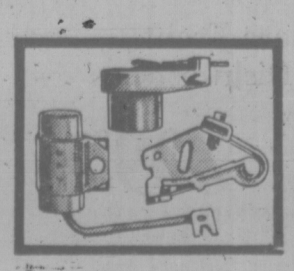
SHOCK ABSORBER GUARANTEES
Standard: Guaranteed 18 months or 18,000 miles. Heavy-Duty Supramatic: Guaranteed 24 months or 24,000 miles. High-Performance: Guaranteed 30 months or 30,000 miles. Should any of the above shock absorbers fail due to faulty materials or workmanship, or wears out within the specific guarantee period shown above, return the shock absorber to Simpsons-Sears, and we will, at our option:
1. Furnish a new shock absorber Free or 2. Refund the amount of the original purchase.
If the defective shock absorber was installed by Simpsons-Sears, we will install a new shock with no labour charge. This guarantee is void when shocks are used in commercial or competitive vehicles.



Simpsons-Sears Quality Supramatic Shock Absorbers
Heavy-duty type that will restore "new car" riding comfort. They have self-adjusting valves.
INSTALLATION SPECIAL 1.99
Only Ea. 5.97



Allstate Oil Filters
Sale Price Ea. 1.22 and 2.22
Featuring: metal cartridge ends; leakproof sealing compound weld filter media to end; centre tube can't collapse.



Tune-Up Kits
Sale Price 2.97 and 3.97
Heavy-duty type with pre-aligned points that last longer, and have less chance of pitting. Others available at similar prices. Datsun and some Toyotas included.



Guaranteed Spark Plugs
Sale Price Ea. 77¢
Guaranteed for one year or 10,000 miles! Economy price for fine quality spark plugs. Most popular sizes.

Simpsons-Sears: Automotive and Auto Service Station (28-28A)
Phone Enquiries: 388-9111

Simpsons-Sears, Hillside: 3190 Shelbourne Street. Lots of Free Parking . . . No Tickets, No Time Limit. (12-27)

Giant Discount
P.D.Y. FOOD CENTRE
CRAIGFLOWER and TILLICUM
PRICES EFFECTIVE DEC. 9, 10, 11
THURS., FRI., SAT.
WEEKDAYS 9 to 9 — Sundays 10 to 7
We Reserve the Right to Limit Quantities

ALBERTA OR FRASER VALLEY
BUTTER With $10 order or over lb. 49¢

CANADA CHOICE, CANADA GOOD
CROSS RIB ROAST lb. 89¢

NORTH STAR
GARLIC RING Reg. 35c each 3 for 89¢

BUTTERBALL—GRADE A
TURKEYS lb. 53¢ lb. 49¢

UTILITY FRYING
CHICKEN Fresh and frozen lb. 39¢

JAMESON TURKISH
COFFEE Reg. 95c lb. 79¢

KRISPEE TRI-PAK
POTATO CHIPS Reg. 59c 39¢

NABOB
MINCEMEAT Reg. 1.05. 44-oz. jar 79¢

LIPTON
TEA BAGS Reg. 1.59. 120 bags 1.29

KRAFT
CHEEZ WHIZ Reg. 1.89. 2-lb. jar 1.59

VAN ISLE
ICE CREAM Reg. 1.23. ½-gal. carton 98¢

LAUNDRY DETERGENT
ARCTIC POWER Reg. 1.69. King Size 1.49

LIQUID DETERGENT
SUNLIGHT Reg. 87c. King Size 59¢

FROZO FROZEN
STRAWBERRIES Reg. 43c ctn. 3 pkgs. 1.00

SNOWVALE
FROZEN PEAS Reg. 49c. 2-lb. bag 39¢

CALIFORNIA
LETTUCE Reg. 35c each 2 heads 39¢

SNOBOY
CARROTS Reg. 49c 3 lb. bag 29¢

WASTE CITED IN ADVERTISING

OTTAWA (CP) — Clyde McDonald, general manager of the Canadian Daily Newspaper Publishers Association, accused Canada's advertising industry Wednesday of wasting half the $1 billion it spends yearly.

He told a local meeting of the American Marketing Association the Canadian advertising industry has failed to take steps to improve its effectiveness.

"I believe that we need more professionalism in a field which now is so vague, so seat-of-the-pants so filled with half truths and at times the big lie.

Few decision makers in the industry have an understanding of the implications of social research techniques and sometimes they conduct faulty research that draws misleading and dishonest conclusions, he said.

Proper objective research studies would be expensive, he said, "but somebody should do it so we can get some honesty back into the media."

He said that when first asked to study a shift in national advertising from newspapers to broadcasting, he felt that the tide was running towards television.

But, he added, those advertisers who stayed with newspapers grew at a faster rate than those who shifted to television.

In five years, the newspapers share of advertising by banks and financial institutions had fallen to 32 per cent from 63 per cent, but returned to 42 per cent in one year.

The swing was largely due to salesmanship, but also because newspapers are "the most effective of all media," he said.

Independent Papers Dwindle

MONTREAL (CP) — Senator Keith Davey said Wednesday that if the federal government does not do something soon about group takeovers of newspapers, there will be no independently-owned papers left in Canada.

The chairman of the now-disbanded special Senate committee on the mass media said that recent acquisitions by two groups show that the trend to chain control of newspapers remains strong.

"If the government doesn't do something soon, there really would be no point because there will be nothing left to do," he said.

The senator was speaking to students at Dawson College on his impressions of the Canadian media a year after the Senate committee released its report.

The report recommended the creation of a press ownership review board to examine proposed sales and decide whether they should be prevented in terms of community interest.

When his report was released last December, 60 per cent of Canadian dailies were group-controlled, he said.

With the purchase of the Belleville Intelligencer and Cape Breton Post by Thomson Newspapers Ltd. and The Windsor Star and Brantford Expositor by Southam Press Ltd., the figure is now up to 66 per cent.

Downtown BONUS DAY

Here's Your Chance To Stock Up on This Superb Health Bread

Made From the Choicest Organically Grown Wheat

BUY 3-GET ONE FREE!

Friday and Saturday

"Home of the Squirrelly Bread"

VITEWAY BAKERY

And Organic Foods Centre Ltd.

1107 Government Street 384-6434

CANARY ISLANDS TOUR

Two Departures -- January 13th and 27th

(1) 13 Nights Accommodation in 3 Luxury Hotels
(2) Return Jet Airfare From Vancouver
(3) Return Jet Interisland Airfare
(4) Return Transfers—Airports to Hotels
(5) Baggage Handling (1)
(6) All Tips and Taxes Other Than Airport Departure Tax
(7) In-Flight Snacks, Dinner and Breakfast, Plus Entertainment
(8) 26 Meals — Continental Breakfasts and Dinner or Lunch
(9) 2-All Day Tours Plus An Evening Tour

ONLY $589.00 each, Double

For Reservations Please Contact:

WESTERN CANADA TRAVEL SERVICE

729 Johnson St., Victoria, B.C. 385-1115

Just in time for Christmas . . .

BONUS DAY

BOOK SPECIALS

North American Indian Art 6.95
Originally Published at $13.95. OUR PRICE

Focus The Railway in Transition. 7.50
Originally published at $15.00. OUR PRICE

Yonder Comes the Train 11.95
Originally Published at $25.00. OUR PRICE

Fraser Book Bin

641 Yates St. 385-3779

Turini Displays Full Potential

By AUDREY JOHNSON
Times Staff

Wednesday night's piano recital by Victoria Symphony guest Ronald Turini was a clear demonstration of the value of this Symphony Society sponsored series.

Hearing the artist in concerto with the orchestra can be thrilling but it is only in recital that one has an opportunity of getting to know him and to appreciate his full potential.

In the case of Turini, playing a fairly long program, the impression already gained of an extremely sensitive and perceptive artist-virtuoso, was heightened.

But there was so much more. His control of the large McPherson Playhouse audience, for instance. This is a control that emanates from his own perfect concentration.

He did not wish the mood of his various groups broken by applause for individual numbers. So he did not interrupt his own thought, merely shifted its focus and his listeners were spell-bound.

Not a cough, not a rustle occurred until his hands dropped away from the keyboard, ending the enchantment.

Clearly he is a romanticist as well as a poet, bringing to his 19th century music the essential glow, tenderness and sentiment with rare and impeccable taste.

SATIN SMOOTH TOUCH

A satin-smooth legato touch, the total independence of right and left hands and a deep spirituality marked his performance of two Bach-Busoni chorales.

Here, as also in the porcelain charm of the Schubert A major Sonata, one might have wished for a little greater enrichment through a more substantial mezzo forte range.

Turini's pianissimo passages are the clearest, silveriest and most fragile sounds one could possibly create on the keyboard.

His fortes and fortissimos in such as the Chopin F minor Ballade and the Liszt Rhapsodies are big and luscious with never a suspicion of keybedding. But in between there is a strange withholding of depth.

His virtuosic passages are awe-inspiring in their tempi and precision.

He is capable of a glittering shower of sound as in the Liszt Gnomenrigen, of interpretations redolent of the feverish, ailing, passionate Chopin and the sweet-natured Schubert.

So, in the end, one leaves his presence greatly satisfied and with only miniscule reservations.

SOUTH COWICHAN VOTERS

NOTICE

I, William R. W. Novis, Allenby Road, Duncan — A Provincial government employee for 23 years, married. A resident of this area for 4½ years, declare myself as a candidate for School Trustee to represent rural portion of the School district No. 65.

1. Improved public relations and communication between tax payers and parents and the school trustees.
2. Keep people informed on existing or changing school board policies.
3. Re-establish a liaison committee between school trustees and teachers.
4. Continued financial support for Malaspina college, Nanaimo. Our youth needs to be better prepared scholastically. New ideas injected and enacted, means moving ahead.

ELECT:

William R. W. Novis

School Trustee

Inserted by Novis for School Trustee Committee

OPEN EVERY SHOPPING DAY UNTIL 9 P.M. 'TIL CHRISTMAS

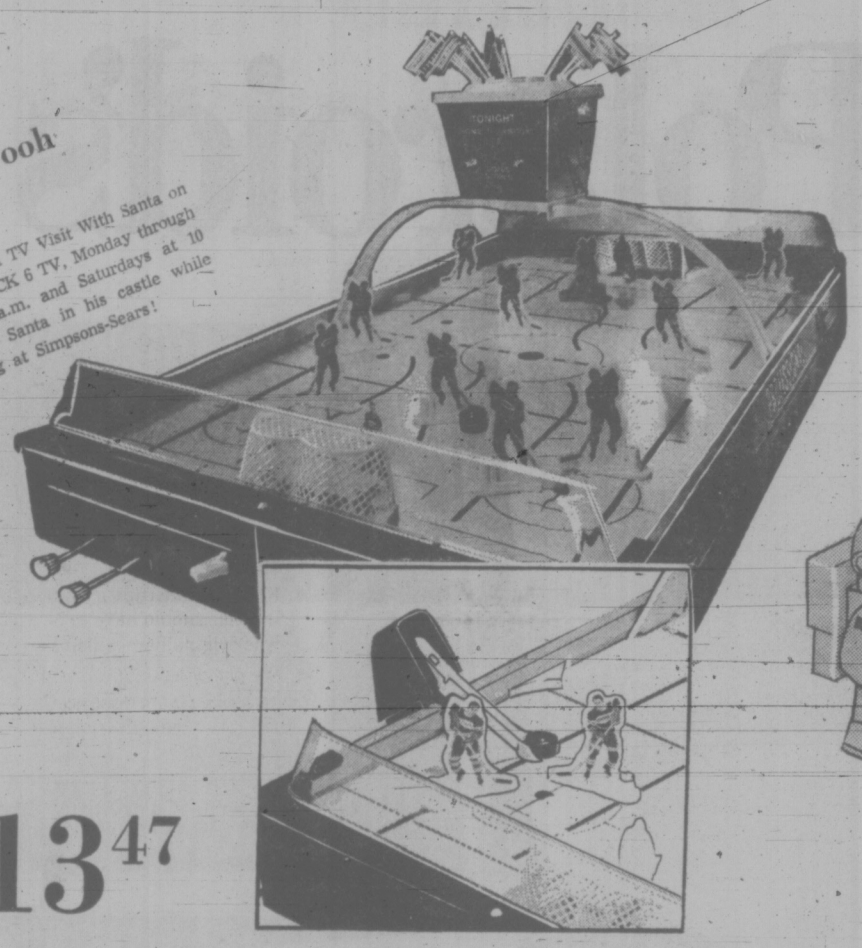
SIMPSONS-SEARS

SIMPSONS Sears



Hi Kids! Winnie-the-Pooh Saying . . .

Be sure to watch a TV Visit With Santa on CHAN 8 and CHECK 6 TV, Monday through Friday at 8:15 a.m. and Saturdays at 10 a.m. And Visit Santa in his castle while you're shopping at Simpsons-Sears!

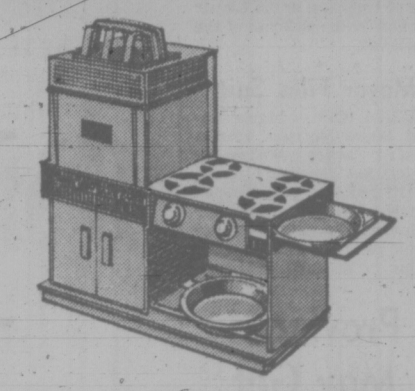


Action-Packed Hockey Game

Deluxe Game Comes With Exclusive Information Book

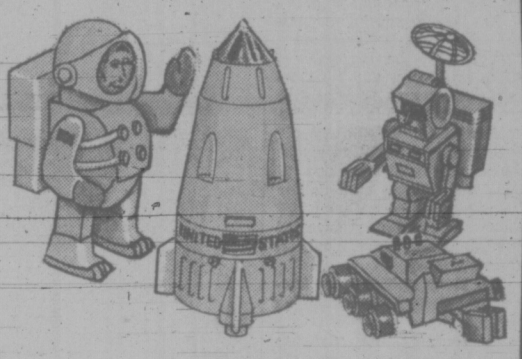
Join the pros in playing the "world's fastest sport." Set includes authentically detailed players from Toronto, Montreal and Vancouver. Overhead gondola with flags, scorer, delayed action centre ice puck dropper, plus other exciting features. Rugged metal frame.

Low Price, Set 13.47



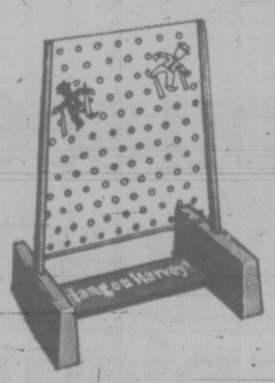
Easy-Bake Oven

Completely enclosed, stays cool on the outside because of a cooling chamber. Operates on two 100-watt light bulbs, not included. Comes with baking tins and mixes ..... Low Price, Set 11.97



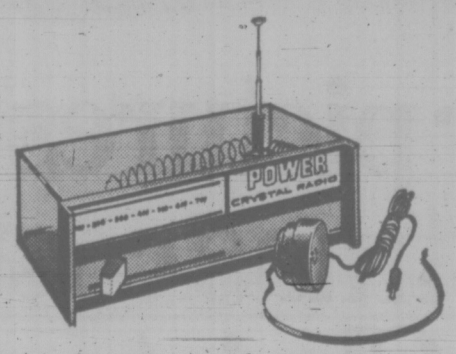
Billy Blastoff Space Set

With walking Billy Plastoff, the original space scout. Set includes walking Robbie Robot, cargo box, lunar crawler, space capsule, grabber and radar scope. Flying device and more.
Batteries extra ..... Low Price, Set 8.99



Hang On Harvey!

Be the first to work Harvey down between the perforated plastic walls with help of pegs, without letting him fall. If Harvey falls, it's back to the top again for another try ..... Low Price, Ea. 2.99



Crystal Radio

Contemoprary designed do-it-yourself kit that requires no batteries to operate. Includes a fixed crystal, headphone, tuning coil and aerial wire. Fun to build and listen to ..... Low Price, Set 4.99



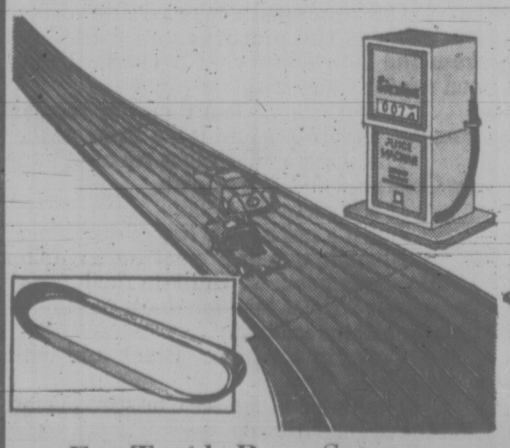
Baby Lovums 'n Toter

A 17" drink-and-wet doll with her own toter. She's dressed in PJs and night cap. Has her own bottle; plastic toter has pad. Her body is fully jointed .. Sale Price, Ea. 5.97



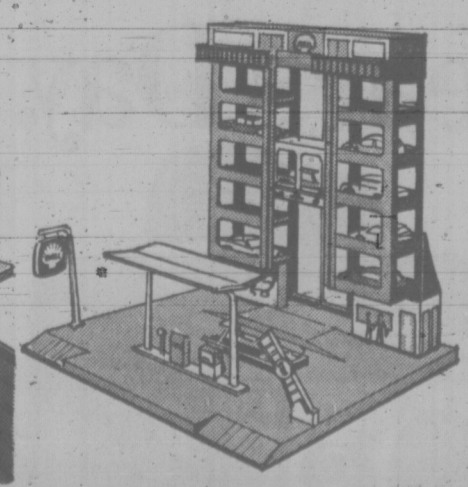
Toddler Thumbelina in Car

Thumbelina comes to town in her brand new convestible. Pull her string, wind it around the spare tire and the car moves forwards, backwards. She's 10½" tall; has a cuddly soft body ..... Low Price, Set 5.99



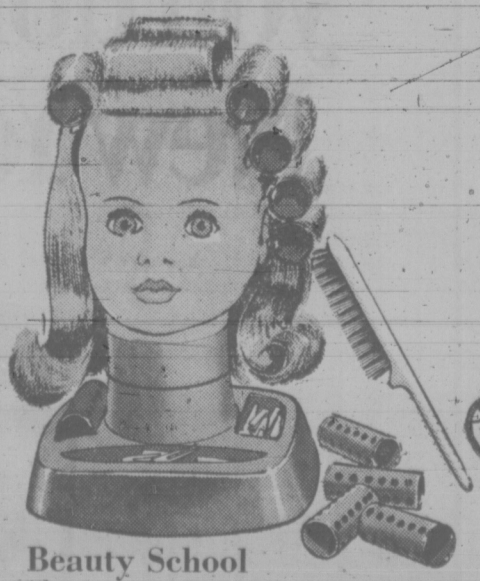
Fat Track Race Set

Set has wide O track and steep, banked curves for Sizzler cars. Includes lap counter, juice machine. Uses 4 "D" batteries, not included ..... Sale Price, Set 12.97
Big O Layout—12' of track and two 180-degree banked curves ..... Ea. 6.99
Sizzler Cars—Good selection of latest models. Ea. 2.99



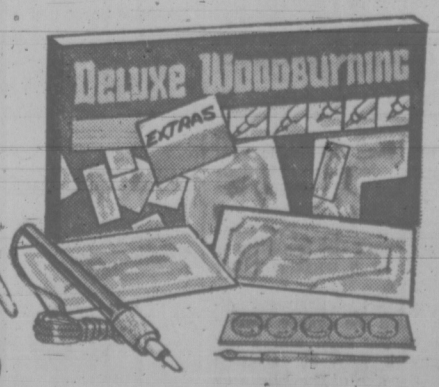
Parking Tower

Battery-operated with service station. Push-button elevator moves to 10 parking areas; manual gates and controls move cars in and out. Use with Hot Wheels, Corgi or Matchbox cars.
Batteries extra ..... Low Price, Set 6.99



Beauty School

Ideal for little girls to learn hair care. Soft vinyl mannequin head has moving eyes, lashes and long rooted nylon hair that can be washed, brushed and set. Comes with curlers, clips and brush. Mannequin about 13" high ..... Low Price, Set 9.99



Deluxe Woodburning Set

Create unique pictures and designs on wood, leather, cork or colour foil. Has electric heating pen with 5 designer tips. Complete with many other extras ..... Sale Price, Set 6.97

Simpsons-Sears: Toys (40), Teleshop 386-3161

Simpsons-Sears, Hillside: 3190 Shelbourne Street. Lots of Free Parking . . . No Tickets, No Time Limit (12-36)

b.c. briefs

PNE Will Continue Booking Rock Concerts

VANCOUVER (CP) — The Pacific National Exhibition board of directors Wednesday ratified a recommendation made by its Pacific Coliseum committee that the PNE continue to book rock concerts.

The Coliseum committee recommendations made last month included providing for general admission only, with no reserved seats. The committee also recommended that no floor seats be set up, but that patrons be allowed to sit on the floor.

Damage to Coliseum equipment and electronics gear totalled more than $20,000 last month when rock fans hurled bottles at the stage after a concert was ended early because spectators refused to keep fire lanes clear.

★ ★ ★

Case Finally Ends

VANCOUVER (CP) — A case involving a charge under the Liquor Act which went through 29 adjournments over two years has finally been concluded. Donald Cominetti, 45, was convicted on a charge of keeping liquor for sale at his residence. A similar charge against his wife Barbara, 43, was dismissed. The trial had been stalled by arguments over an interpretation of language in the Liquor Act and by the sickness of the principles.

★ ★ ★

Mayor Files Suit

DELTA (CP) — Mayor Dugald James Morrison filed a court action Wednesday against S. C. Brewer of Delta for alleged libel and slander. Morrison seeks damages for statements he claims Brewer made about his election campaign in a radio broadcast Dec. 3. Morrison is seeking re-election in the civic elections.

★ ★ ★

Talkative Escaper

VANCOUVER (CP) — A prison escape was arrested in the lobby of a radio station where he had hoped to speak on a radio open-line show, claiming he was improperly jailed. Kenneth McKee, a 46-year-old American, was serving a 10-year-sentence for manslaughter when he escaped from Agassiz Mountain prison Sunday night.

★ ★ ★

Lester Resigns

BURNABY (CP) — Richard Lester, 42, has resigned as chairman of the board of governors of Simon Fraser University, effective Dec. 31.

Lestre, who served on the board since its inception in 1963 and was chairman since 1968, also resigned from membership on the board.

He said he was resigning to pursue graduate studies in education at University of British Columbia "and for this reason alone." He gave up a law practise earlier for the same reason.

Provinces May Get TV Outlets

TORONTO (CP) — The Globe and Mail says the federal government is about to reverse its long-held policy against allowing provinces into the broadcasting field.

The newspaper, in an Ottawa dispatch, says Ottawa, "faced with the demands of some provinces, notably Quebec, Ontario and Alberta, that are staking out claims in the field of tele-communications," is proposing a deal that would allow provincial agencies to own and operate stations for broadcasting educational TV under the regulating power of the Canadian Radio-Television Commission'

The story quotes State Secretary Gerard Pelletier as saying.

"I received the mandate from the cabinet to negotiate along these lines and then report to the cabinet," He termed it a "hypothesis"-until negotiations are concluded and the federal cabinet has approved the terms.

In 1969, legislation was introduced in Parliament to create a Canadian education broadcasting agency, but the bill was withdrawn, after protests from the provinces on the grounds that it infringed on their constitutional responsibilities for education.

Last year CRTC licensed the CBC to operate a Toronto station for the Ontario Educational Communications Authority — television Channel 19 — with the costs to be reimbursed by the Ontario government.

Similarly in Alberta, CBC operates a station, CBXFT-TV in Edmonton, in which half the broadcasts are educational TV and the other half French-language general programming.

Timber Sale Area Created

A nine-square mile special timber sale area has been created by the provincial cabinet on Brent Mountain near Summerland, to facilitate a private ski development there.

The ski development, by All Star Holdings Ltd. of Kelowna, received a special use permit from the cabinet in August despite objections from some area residents who want a Class A park on the mountain. The provincial parks branch also has favored a park on a portion of the mountian.

A forests department official said the timber cutting will be for road and T-bar rights of way. He stressed that the size of the sale area doesn't mean all nine square miles will be logged.

FORD
RENT-A-CAR
AT 386-6131
SUBURBAN

SMOKE BAN MISTAKE

FARNHAM, England (UPI) — City Councillor Jennifer Chorley said she has changed her mind about the ban on smoking in council chambers she pushed through eight months ago.

"I was wrong," she said. "Some of the councillors suffer a great deal because they can't smoke — and they get bad-tampered."

Alaska Blacktop Aid, No Way

OTTAWA (CP) — Government officials say there is almost no hope at this time of the United states agreeing to join with Canada in paving the Alaska Highway.

U.S.-Canada talks on the $200 million reconstruction and paving project went on this year at the urging of the U.S. Senate and a report on the talks is to go to President Nixon by the end of the year.

A government official Wednesday said that while the Americans appeared enthusiastic about the project in the spring when the talks began, "they appeared very disinterested when the meetings resumed in the fall."

Without U.S. participation in the 1,500-mile paving job, there is no way Canada will tackle it alone.

Canada believes the U.S. should pay up to 80 per cent of the cost because surveys in recent years have shown them to be the main users of the road.

The highway, running from Dawson Creek, B.C., to the Yukon-Alaska border, was built in the 1940s by the U.S. Army as a Second World War project.

It was turned over to Canada in the 1950s with the stipulation that it would be toll-free.

Cost of keeping the road in any sort of decent condition is running Canada more than $7 million yearly.

Government officials say the U.S. coolness to the paving job has nothing to do with U.S.-Canada relations.



Railroad Enthusiasts?
Hobbyists?

Clearance of Match Box Cars
(Discontinued Lines)
"Perfect for Stocking Stuffers"
BONUS DAY SPECIAL
29¢ Each
or 3 for 85¢

H.O. ROLLING STOCK
(Freight Only)
Reg. 1.98
Bonus Day Special 1.49

Playcraft Accessories
½ Price

THERE'S MORE FOR YOU DOWNTOWN

Victoria Hobbies & Crafts
627 YATES ST. PHONE 382-7832

Downtown BONUS DAY

If you have Danish modern furniture... You should also have Danish modern lamps.

THE LIGHTHOUSE
for a brighter future!

The Lighthouse has the most impressive selection in Victoria of beautiful and attractive, modern lamps and light fixtures; the very latest models imported directly from the Scandinavian countries.

Any of these lamps will help bring out that special cosy atmosphere (hygge) you will find in all Scandinavian homes. This "hygge" has made Scandinavian furniture, lamps, textiles and giftware world-famous. You will find it the moment you enter our store.

Our gift section is filled with exciting and interesting gift ideas for Christmas giving.

THE LIGHTHOUSE
1005 Broad Street (Upstairs) 383-6633
Across from Eaton's Parkade
Starting today our store will be open 9:30-9:30 Monday to Friday until Christmas
Saturday to 5:30

Polaroid's done it.



Color pictures you see on Christmas cost about the same as Christmas pictures you don't see until almost New Year's Day.



Our new square color picture costs about the same as the pictures you wait days for from the film factory. (Check the list prices and see for yourself.)

It costs 25%* less than our regular rectangular picture because it's a little smaller.

The camera that takes square pictures is the Colorpack 80 Land camera.

It costs less than $35.

But it's not a little less of anything.

Electric eye and electronic shutter for automatic exposures. Built-in flash for 4-shot flashcubes. Triplet lens for sharp pictures. Pack film for instant loading.

Color in a minute. Black-and-white in seconds.

Now anyone can see Christmas before the kids have gone to sleep.

Polaroid's Colorpack 80

*Comparison based on T88/T108 films at current suggested list prices.

"POLAROID" IS A REGISTERED TRADEMARK OF POLAROID CORPORATION, CAMBRIDGE, MASS., U.S.A.

POLAROID CORPORATION OF CANADA LIMITED

Victoria Times
THURSDAY, DEC. 9, 1971. 39
FOURTH SECTION

Hopefuls Scan Oak Bay Centre

Needs for a recreation centre, proper sewage disposal and wage negotiations on a regional scale were the main topics when Oak Bay's five aldermanic candidates spoke to 40 residents at a meeting in the municipal hall Wednesday.

Elmer McEwen said that although he was interested in getting a major recreation centre, he did not believe this a real issue.

Lawrence Mann said he was in favor of an immediate referendum and added that those wanting the centre should raise some funds toward it.

He suggested some means of raising money — sweepstakes, giant bingos and setting a charge for use of the boat ramp at Cattle Point.

AGAINST REFERENDUM

Douglas McLelland said he was not in favor of a referendum being held until a site was obtained and details of construction and maintenance costs were available.

He said that a further delay of two years, based on an approximate cost of $1.3 million for the centre, would result in extra costs of about $250 a day for rising construction prices and $400 a day if the interest to be paid on borrowed money for the project was considered.

Incumbent Brian Smith said the centre would cost considerably more than $1.3 million.

"We're not sitting on our behinds," he said. "We're doing something. We have estimates, and a design."

He said he was not in favor of putting a referendum to the voters until there was sufficient money in reserve, a site was secured and the referendum had a reasonable chance of being passed.

Incumbent Norman Pimlott said that Oak Bay parents and their children were "being shunned by other municipalities because of the rapid growth of population in their own areas."

He added that if council did not receive an acceptable bid on the Victoria Riding Academy land (monies of this sale are earmarked for funds to build the centre) he was in favor of subdividing the 9.3 acres into seven or eight parcels so that high-quality condominiums could be built there.

SEWAGE

Mann advocated that treatment plants be built in order to stop the dumping of raw sewage into the sea.

Smith replied that sewage disposal was the concern of the Capital Regional Board, adding that when the monitoring of the Macaulay Point outfall was completed and the survey assessed the board would be in a better position to decide whether treatment plants were essential or not.

In order to keep administrative costs under control Smith said it was vital for wage negotiations to be carried out on a regional basis with the school board and the municipalities co-operating as a team.

He said that much of the increase in taxes was a result of accelerating wages.

All the candidates agreed that pressure should be put on the provincial government to adjust the burden of taxes so that property owners should not have to bear the major costs of such services as education and welfare which are the responsibility of all citizens.

The meeting was sponsored by the Oak Bay section of the Association of Women Electors. Moderator was Dr. Carron Jamieson.

Fault Halts Test

EARITH, England (AP) — A fault in the external power supply caused postponement Tuesday of the first test run of Britain's 300 m.p.h.-prototype hover-train. The hover-train, which has no wheels, would be supported and guided by a jet air cushion, and propelled and braked by a linear induction motor. No new test date was set.

ELLIS
R. St. George
X
City Alderman 383-6449
Inserted by R. Ellis for Alderman

Advertisement
Do Your
FALSE TEETH
Drop, Slip or Fall?
Don't keep worrying whether your false teeth will come loose at the wrong time. For more security and comfort, sprinkle on FASTEETH Denture Adhesive Powder. Non-acid FASTEETH gives false teeth a longer, firmer, steadier hold. Makes eating easier. No gummy, pasty taste. Dentures that fit are essential to health. See your dentist regularly. Get FASTEETH.

Capital Regional District
PUBLIC NOTICE

QUESTION: Who is entitled to vote at the Capital Regional District Election, December 11, 1971?

ANSWER: (a) Those persons whose name appears on the voter's list for 1971 - 1972.

(b) A resident or Tenant-Elector who filed a declaration on or before September 30, 1971, and was through error omitted from the list.

(c) An owner of real property whose name does not appear on the list of electors but owned property as of December 10, 1971.

Satisfactory evidence should be presented at the poll.

Builder Cuts Tower Plan

A zoning bylaw designating the block bounded by Windsor, Goodwin, Currie and Newport as a development area will be introduced at Oak Bay council's Dec. 20 meeting.

Council's zoning committee met Wednesday and decided on the move after hearing municipal engineer-planner Geoffrey White's recommendations on the proposals for the block by developer John Mace.

If approved, the area which is adjacent to Windsor Park would exclude a duplex owned by Brooke Stephenson, 2636 Currie; the Haro and Mount Bader Court Apartments.

TWO TOWERS

Mace, whose proposal to build two nine-storey towers on the site was rejected after a stormy public hearing, has presented revised plans which include two five-storey buildings (one on Goodwin and the other on Newport), a two-storey office building fronting on Currie, underground parking, a service station on the corner of Windsor and Newport and an inner 77 feet-wide courtyard.

At Monday's council meeting Mace said the plans were presented as a starting point and could be amended after further consultation with council.

In his report White said the two main buildings, both more than 200 feet in length, were also narrower than most apartments, being 48 and 50 feet wide, compared to the average widths of between 60 and 65 feet. He said careful architectural treatment would have to be given them in order to avoid an overcrowding effect.

He suggested the design of the service station be integrated with the other buildings and said a 20-foot landscape strip on the Windsor frontage "would be desirable."

Nothing that the traffic flow during peak hours would be about 40 per cent of that estimated for Mace's original proposal, White said this would increase traffic on Newport by 20 per cent. He recommended that the underground parking lot have a second exit of about 80 feet.

White warned that the width of the courtyard was "pretty minimal" in comparison to the proposed height of the main buildings and also that unless sufficient setbacks were made on Goodwin future development on that street could result in a "canyon effect".

The committee also voted to have a bylaw drawn up that would allow townhouses to be built on the 300 block Foul Bay. Developer John Fitterer has plans to build 10 townhouses on five lots.

At Monday's council meeting Ald. Alan Hoey queried a clause in council's bylaw governing townhouse construction which calls for 20 feet between buildings that have "habitable windows."

Wednesday it was decided to recommend amending the clause so that the width remained 20 feet when windows were involved and 10 feet between walls with no windows.

After discussion of a proposal from John L. Rimmington, 3372 Henderson, that future house building permits require double driveway space, the lands and buildings committee voted against this.

Hoey said that some sites in the municipality would not lend themselves to double driveways and that landscaping should not be cut down in favor of blacktopping.

Ringers Sing Out

Christmas music will be performed by the B.C. Telephone Choir in a Victoria concert Saturday at First United Church.

The Vancouver ensemble is being sponsored in its visit here by Belmont Avenue United Church Choir on behalf of the church organ fund.

Leslie Monk is the choir director.

Formed 16 years ago, the 65-voice chior is widely known throughout the province, both for its television and radio performance and stage appearances.

It has sung with both the Vancouver and Victoria Symphony Orchestras.

A highly professional and flexible group, it has a wide repertoire that includes many forms of music from show to classical.

The choir's personnel represent almost every category of employee in the company, from operators and installers to engineers, stenographers and managerial people.

Saturday's program will be presented at 7 and 9 p.m.

$24.95
Complete Automatic Service Including Oil
386-6131
SUBURBAN

WATSON'S
CHRISTMAS
FRIDAY and SAT. ONLY
Downtown BONUS DAY
OUTERCOATS
Double breasted, wonderfully warm, quilted lined, with Sherpa style collar. The "Leather" look, in tan and black. Reg. 39.95. BONUS DAYS 29.98
Special Group Casual Wear
Collection of . . . TUNIC VESTS, KNITTED VESTS WITH BELTS, HIGH STYLE SPORTS SHIRTS AND T-SHIRTS. Reg. from 10.00 to 21.95. TO CLEAR, EACH 3.98
Downtown BONUS DAY
ALL SALES FINAL
Watson's
MEN'S WEAR
1435 Douglas St.
383-7025

Can you capture the sounds of Christmas with this deluxe Sanyo Cassette Recorder at only $49.88?



Believe it!

Peoples huge purchasing power makes this Christmas value possible!

The sound of Christmas savings begins at Peoples Credit Jewellers this year. This amazing cassette recorder by Sanyo runs anywhere on batteries or plugs into ordinary household current — it's perfect for giving or getting this Christmas.

Capture all the laughter and excitement of the Season on tape — permanently. You'll be able to re-live the voices and songs of loved ones and record the never-again sounds of children growing up.

Trust Peoples huge purchasing power to bring you the lowest price ever on this amazing Sanyo cassette-recorder. It's by far our finest cassette-recorder value.

This 'sound' value comes to you with all these deluxe features:
● Solid state circuitry in a trim, high-impact case with up-top storage ● Full push-button controls ● Big 4" speaker for full sound ● Automatic record level control ● Pop-up cassette button makes changing cassettes a breeze ● Microphone with remote control switch for off-on ● Drum-type volume control ● Anti-erase system ● Battery or home plug-in ● Monitor earphone lets you listen while recording.

Measures 10¼" x 9⅜" x 2¾". Complete with: AC line cord; C-12 demo cassette; remote control mike; earphone. CSA approved. Full 1 year guarantee. $49.88
Use your credit — no money down!

Use Peoples Friendly Credit — Open an Account Today!

PEOPLES CREDIT JEWELLERS

MAYFAIR SHOPPING CENTRE
Open Daily 'Til Christmas — 9:00 - 9:30. 386-2986

HILLSIDE SHOPPING CENTRE
Open Daily 'Til Christmas — 9 - 9

Showbiz Paper Breaks Even

TORONTO (CP) — For the first issue of That's Show Business, an eight-page bi-weekly trade paper about the Canadian entertainment world, produced by three women, revenue matched expenses.

"We didn't expect the response to be quite so overwhelming at the beginning," said editor Beverley Slopen.

"We do have newsstand distribution in the major centres and we're also giving it free to different groups—not the same each time. The response has been terrific."

Miiss Slopen was formerlyy an information officer with the Royal Ontario Museum. With publisher Barbara Malcolm, who has been on the board of Toronto Workshop Productions, and managing editor Bette Laderoute, a former Toronto Telegram employee, Miss Slopen works on the paper at whichever home of the three is nearest at the time.

The paper has two silent backers.

Miss Slopen said the paper will have top reviewers, and the search is on for correspondents in such centres as Winnipeg and Halifax to fill out a few corners. However, no one will get rich writing for the paper, Miss Slopen said. The reward is 1½ cents a word when used.

JAPAN OKAYS FONDA TROUPE

TOKYO (Reuter) — The Japanese government reversed an immigration department decision today and allowed American actress Jane Fonda and an accompanying theatre group to give anti-war performances in Japan.

Miss Fonda, 33, and her 15-member group, including Canadian actor Donald Sutherland, arrived at Tokyo airport from Manila Tuesday night, but were refused entry by immigration officials because they held only tourist visas.

The group planned a series of anti-war performances primarily for U.S. troops based in Japan.

But U.S. military authorities had earlier refused them permission to perform at bases in Japan.

Today's decision was taken by Justice Minister Shigesaburo Maeo, who allowed the group to remain in Japan until Dec. 21.

DEEPSEA SHIPS IN PORT

(All cargoes are forest products unless otherwise stated. Place names are destinations, not ports of registry.)

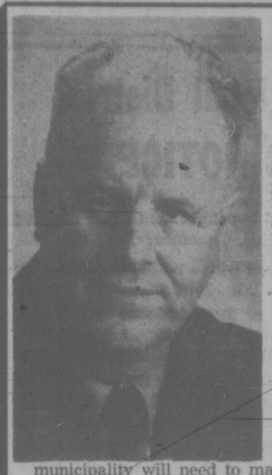
Cowichan Bay — Forsvik, Japan; Gimleland.

Esquimalt — Tenyo Maru 25 at Yarrows for repairs, Taio Maru in for repairs.

Senanus Island — Else Lindinger.

Harmac — Master Stefanos.

Texada — La Pampa.



VOTE McEWEN

I have lived in the municipality of Oak Bay for 14 years and am raising my family here with you and yours and can assure you the future of this municipality is close to my heart. I have always felt it is primarily a residential area and should remain so, with some reservations with regard to apartment development, etc. I feel all applications will need to be considered on their merit and citizens given ample time to have a voting voice.

In the years ahead our municipality will need to make decisions on the above as well as community recreation and I would like to assure you of my best effort to represent you on council.

McEWEN Elmer | X

(Inserted by McEwen for Alderman Committee)

PRESENTED BY THE CITY OF VICTORIA

ICE CAPADES

DEC. 15 THRU 18
VICTORIA MEMORIAL ARENA

RESERVED SEATS 3.50, 4.00, 4.50. Tickets on sale at Memorial Arena, Eaton's, The Bay, Simpsons-Sears, Woodward's. PHONE RESERVATIONS, 384-1522 ONLY. SHOW TIMES: WED., THURS., 7:30 P.M.; FRI., SAT., 8:00 P.M.; SAT. MATINEE, 2:00 P.M.

SPECIAL CHILDREN AND STUDENT PRICES
18 YEARS AND UNDER ½ PRICE
WED., THURS., 7:30 P.M.
SAT. MATINEE, 2:00 P.M.
Eaton's, The Bay and Simpsons-Sears Victoria customers only may use their charge accounts.





WIN TWO FREE $4 TICKETS TO "ICE CAPADES"



Find Your Name in Today's CLASSIFIED SECTION
Under the Heading
"ICE CAPADES TICKET WINNER"
AND WIN

TWO FREE $4

RESERVED SEAT TICKETS TO THE "ICEXPERIENCE" ICE CAPADES
Memorial Arena
Dec. 15 through Dec. 18

Tickets Good for Wednesday, Dec. 15th Performance Only

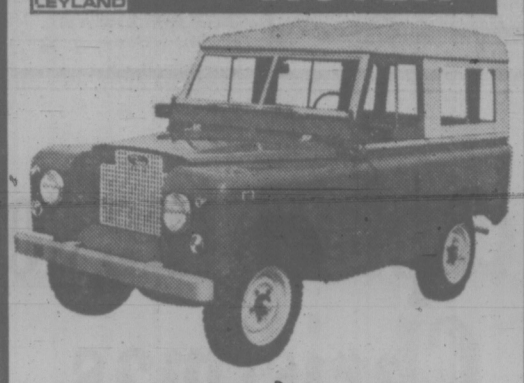
If you find your name showing you as a lucky winner of ICE CAPADES tickets in the classified columns today or any day through to Dec. 14 come in person with proper identification to the front counter of Victoria Press Ltd., Douglas at Hillside, 9 a.m. to 5:30 p.m., and you will receive your two free tickets to ICE CAPADES. Winners must pick up tickets within 48 hours of the time when name appears in the paper.

OFFICE CLOSED SATURDAY

CHECK THE ADS IN CLASSIFIED NOW! YOU MAY BE A WINNER!

PLIMLEY

BRITISH LEYLAND LAND-ROVER



BUY A GO-ANYWHERE VEHICLE

8 forward speeds, 2 reverse. Fully rust proofed and 4 WHEEL DRIVE. You may be the only thing still moying.

1010 YATES STREET 382-9121

HOW ARE YOU DOING SOCIALLY?



BORED? LOST TRACK OF OLD FRIENDS, RECENTLY UNATTACHED? A NEW RESIDENT OF VICTORIA? FINE NEW FRIENDS AT OUR CLUB DESIGNED FOR SINGLES OVER 30 . . . ENJOY PARTIES, TOURS, DANCING INSTRUCTION.

FIESTA CLUB
723 FORT ST.
Call 388-7898

Smitty's PANCAKE HOUSE
WEEK-END SPECIAL
"Another first for Victoria"
STEAK
Stuffed with mushrooms, includes French onion soup, baked potato, vegetables with garlic bread.
850 Douglas St.
383-5612
"Everybody's Favorite Across Canada"
OPEN NEW YEAR'S DAY 6 A.M. to 9 P.M.





FREE TRANSISTOR RADIOS FOR DOOR PRIZES!
— HIT L.P.'s
LOTS OF FUN
Psst! GUYS 'N' GALS
Skating
Friday
Nites
8:15 p.m.
VICTORIA MEMORIAL ARENA



The "Sound of the Century"
BEVAN GORE-LANGTON
TUESDAY THRU SATURDAY
IN THE PERSIAN ROOM

ORDER YOUR "CENTURY INN PRESENTS"
Bev. Gore-Langton Long Play Recording for Christmas giving. Just phone the Century to reserve your record.

383-1151

COMING EVENTS — DEC. 25
TRADITIONAL CHRISTMAS DINNER
3 SITTINGS — 3 - 5 - 7:30 p.m.

Century Inn
383-1151 We Park Your Car FREE!

THE BEST LAUGH IN TOWN
"DON'T LOOK NOW – We're Bein Shot At"
HILARIOUS COMEDY WITH THREE GREAT COMEDIANS
STARRING TERRY THOMAS BOUVRIL and LOUIS DEFRUNES
FILMED IN FRANCE IN COLOR AND WIDESCREEN
General Entertainment

Evenings
Adults $1.50
Students $1.00
G.A. ..... .75
Children ..... .50

OAK BAY
2184 OAK BAY AVE.
598-2213

MATINEE
Adults $1.00
Students ..... .75
G.A. and Children .50

Evenings 7:00 and 9:00 — Sat. Matinee 2:00

ONE WEEK ONLY



A FINAL SALUTE
To the Academy Award-Winning spectacle before it joins other memorable movie masterpieces in MGM's Hall of Fame!
METRO-GOLDWYN-MAYER presents A CARLO PONTI PRODUCTION
DAVID LEAN'S FILM OF BORIS PASTERNAK'S
DOCTOR ZHIVAGO
GERALDINE CHAPLIN · JULIE CHRISTIE · TOM COURTENAY · ALEC GUINNESS · SIOBHAN McKENNA
RALPH RICHARDSON OMAR SHARIF (AS ZHIVAGO) ROD STEIGER · RITA TUSHINGHAM
PANAVISION® and METROCOLOR
Tomorrow NIGHTLY AT 8:00 P.M.
fox cinema
quadra at hillside 382—3370

CAR STEREO REPAIRS
CORONA STEREO TAPE CENTRES
2340 Douglas 388-5311

Chef Anthony's
Book Your Christmas Staff Parties at Chef Anthony's—Entertainment.
RESERVATIONS 382-4122

VALDY and SPRING
Dec. 11—McPherson
TICKETS BOX OFFICE AND KELLY DEYONG

CRYSTAL POOL
FRIDAY
7:30 - 8:30 a.m.—Early Bird Swim
12:00 - 1:00 p.m. — Business Men
12:00 - 1:00 p.m.—Adults Only
3:00 - 5:00 p.m.—Public

CARIBOO MINING CO.
Victoria's Newest Night Spot
Featuring
"JADE"
Open Fri. and Sat.
THIS WEEK
STRATHCONA HOTEL
Rear of Main Lobby
383-7137



Deep Cove Chalet
BUFFET LUNCHEONS AND DINNERS
RECEPTIONS AND BANQUETS
OPEN WED. thru SUN.
SUNDAY DINNERS 5 O'CLOCK
FOR INFORMATION, PHONE 656-3541 or 656-2967

Downtown BONUS DAY
Downtown Bonus Days
SPECIAL

*1200 FEET 7-INCH MYLAR TAPES EACH $1.49

*SONY CASSETTES and REEL-TO-REEL TAPES 15% OFF

KENT'S 742 FORT ST. 383-7104

OPEN FRIDAY 'TIL 9 P.M.
Free Parking View Street Parkade



CONFIDENTIALLY YOURS
Barbara Brent

TORONTO, December 9th — Uncomfortable dentures? Then cheer up. Here's a product just made for you that will put an end to your present discomfort. Called FASTEETH DENTURE ADHESIVE POWDER, you simply sprinkle it on your dentures and it does *all* this . . . helps hold both uppers and lowers longer, firmer and steadier . . . holds them more comfortably . . . helps you eat more naturally. What's more, non-acid Fasteeth has no gummy, pasty taste, so you can eat whatever you wish . . . smiling to your heart's content! You know dentures that fit are essential to health — so visit your dentist regularly and get easy-to-use Fasteeth to-day.





DEMURE CLEANSING DEODORANT DOUCHE . . . something special to help you enjoy being a woman. Created solely for feminine freshness and feminine well-being, DEMURE is a personal, cleansing internal deodorant that makes you feel completely clean, fresh and confident. A gentle blend of medication and fragrance to relieve irritation and destroy odour-causing bacteria, Demure should be an indispensable part of your beauty routine. Why not enjoy the assurance . . . and poise . . . that comes with personal cleanliness? Ask for Demure to-day . . . at all druggists.

WITH CHRISTMAS JUST AROUND THE CORNER now is the time to start making our homes 'gleam and glow'. And a product that is high on my list is AEROWAX PASTE WAX. Aerowax Paste Wax . . . a must for hardwood floors . . . great value from start to finish. Aerowax, you see, uses a unique combination of natural ingredients that go deep into wood floors to bring out and protect their original texture and lustre. For a beautiful, long-lasting shine, try Aerowax Golden to restore colour to older floors; or Aerowax Clear, created for light floors. Have floors you'll be proud of . . . use Aerowax Paste Wax.



FOR GENERATIONS BLACK DIAMOND CANADIAN CHEDDAR CHEESE has been part of the happy Christmas scene and Black Diamond still preserves the same natural flavour and traditional quality of all their cheddars. I serve these handy bars of Black Diamond Cheddar Cheese often . . . as an appetizer . . . with wine . . . or as a dessert with crackers or fresh fruit. Pick up a bar of Black Diamond Medium to-day. You'll find everyone enjoys its smooth, moist, easy-to-cut texture. Black Diamond Cheddar, you know, is the product of the best cheesemakers in Canada . . . and possibly anywhere!



Victoria Divided Cannot Succeed!



END PERSONALITY DISPUTES FOR THE GOOD OF VICTORIA AND ITS PEOPLE, ELECT A

NEW MAN!

ISHERWOOD For MAYOR

New Concepts And Guidelines For Redevelopment . . . Preserving The Best Of The Old And Setting Safe Standards For New Projects

- Insistence on regular attendance by Mayor and all Aldermen at Council Meetings and their particular committee meetings.
- Waterfront Protection: The establishment of a Civic Marine Authority to control the use of the waterfront.
- Down-to-earth, practical leadership in all civic affairs.
- Protection of present parkland areas and acquisition of further lands for use as parks and garden areas.
- Adoption of businesslike procedures in all Council deliberations.
- Greater concern for the needs and problems of those on low or fixed incomes.

For Sound, Responsible Government In Victoria

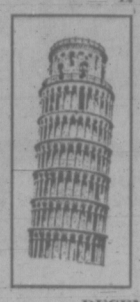
ISHERWOOD T. FOSTER | X

383-1711 OR 383-7157

Inserted by Isherwood for Mayor Committee

La Torre de Pisa

1314 GOVERNMENT ST.
CHRISTMAS AND NEW YEAR HOLIDAYS
Closed From 6 P.M. — DECEMBER 24 to
12 NOON — JANUARY 3rd.



CHRISTMAS PARTIES FOR STAFF OR FAMILY

Be different this year. Give your staff, friends or family that special something that only we can offer.

Menu costs, dates and times can be specially arranged to suit your requirements. (Full choice of beverage available). Reserve NOW for best dates and times. **382-7731.**

DECEMBER HOURS OF SERVICE:
- Monday, Tuesday, Wednesday — 12 noon to 9 p.m.
- Thursday, Friday — 11 a.m. to 10 p.m.
- SATURDAY — 4 p.m. to 10 p.m.

Wishing all our many friends a very Merry Christmas and a Prosperous 1972
OR AS BY SPECIAL ARRANGEMENT

TODAY! 2 GREAT MOVIES

KAMA SUTRA



THE MOTION PICTURE KAMA SUTRA SEEN BY MILLIONS OF MEN AND WOMEN IN EUROPE AND ASIA IS NOW FREE TO BE SHOWN IN NORTH AMERICA...

ANSWERS QUESTIONS EVEN A MAN AND WIFE DON'T DARE ASK EACH OTHER!

COME TO THE
KAMA SUTRA
I WANT TO SHOW YOU SOMETHING!..In color

RESTRICTED — NO ADMITTANCE TO PERSONS UNDER 18
WARNING — Semi documentary on sex. —R. W. McDonald, B.C. Director

. . . AND ON THE SAME PROGRAM . . .

THE IDEAL MARRIAGE

Natural love and its importance in the intimate life of a couple!



. . . AN INTIMATE CHRONICLE . . .

Kama Sutra At 7:00
Marriage At 8:32

Coronet — 836 Yates St. — 383-6414

DANCING SATURDAYS

In the spacious Seaview Room, the Island's finest maple floor. McMorran's feature the big band sounds of George Kraeling's full orchestra playing for those who enjoy the smooth rhythm and friendly atmosphere.
Instrumentalist 8:45 - 9:30
Dancing 9:30 - 12:30 a.m.
$4.00 a couple

McMorran's — Table Res. 658-5224
Catering for receptions and private parties



BY GAD, SIR!
THE
COLONIAL INN
VICTORIA'S FAVORITE
For
Luncheons 12 - 2 p.m.
Dinners 5:30 - 9:30 p.m.

2 Blocks South of the Parliament Buildings and new museum.

270 GOV'T ST.
"A James Bay Landmark for Over Half a Century"
384-7151

TOMORROW

McPherson Playhouse

2 Shows: 6:00, 8:30 p.m.

World Adventure Tours Presents
In Gorgeous Color
TRAVELTALE FILM
HIGH HIMALAYA

Presented and Narrated by Russ Potter—In Person

Visit: Kyber Pass, Peshawar, Valley of Kafirs, Gilgit, Nagar and Hunza, ancient and mystic Land of Shangri-La.

Res. $2.50, $2.00
At Theatre, Phone 386-6121

OPEN SUNDAYS

Entertainment Nightly
LULU-BELLE
KEN PEAKER
AND SHEILA
Gay Nineties Spare Rib House
World Famous Spare Ribs
CHERRY BANK HOTEL
Where Ken Peaker Plays Nightly
825 BURDETT — 385-5380

GEM Theatre Sidney

John Wayne is "Chisum"

Mon. to Thurs. at 7:45 p.m.
Fri. and Sat. at 6:50 and 9:00 p.m.

MOVIE GUIDE

FOR CHRISTMAS GIVE BOOKS OF
FAMOUS PLAYERS THEATRE TICKETS
FREE TICKET IN EVERY BOOK!
NOW ON SALE AT FAMOUS PLAYERS THEATRES COAST TO COAST

SORRY CANCELLED

The Stewardesses

RESTRICTED — Warning: Completely concerned with sex. —B.C. Director

CAPITOL — 805 YATES—384-6811

ENDS TODAY



WALKABOUT

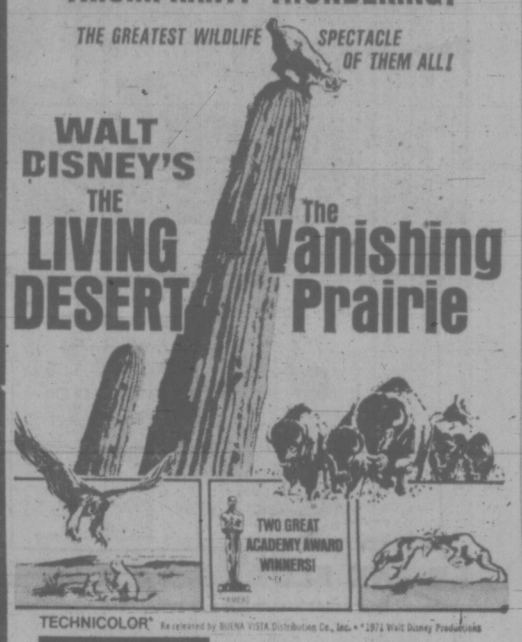
"AN EXCITING AND EXOTIC ADVENTURE!" —Judith Crist, NBC-TV
COLOR BY DE LUXE
Filmed in Its Entirety in the Australian Wilderness

ROYAL — 805 BROUGHTON—383-9711
Feature Starts At
1:05, 3:05, 5:05, 7:05, 9:15
Golden Age 50c to 5:00 p.m.
Children 50c

TRIUMPHANT! THUNDERING!

THE GREATEST WILDLIFE SPECTACLE OF THEM ALL!

WALT DISNEY'S
THE LIVING DESERT
The Vanishing Prairie



TWO GREAT ACADEMY AWARD WINNERS!

TECHNICOLOR® Re-released by BUENA VISTA Distribution Co., Inc. • ©1971 Walt Disney Productions

ROYAL — 805 BROUGHTON—383-9711
STARTS TOMORROW!

BASTION'S FIRST FULLY PROFESSIONAL SEASON

Edwin Stephenson — Artistic Director

December 27 — January 1
ONCE UPON A MATTRESS
(Music by Mary Rodgers)
Broadway hit musical with Victoria's own Dorothy Hosie in the Carol Burnett role.

January 12 — 15
PLAZA SUITE
(Neil "The Odd Couple" Simon — comedy)
with Nonnie Griffin and Frank Aldous

February 8 — 12 (except February 11)
FIVE FINGER EXERCISE
(Award-winning play by Peter Shaffer)
with Sam Payne

March 8 — 11
SAY WHO YOU ARE
(A mad-cap, mix-up of relationships by Keith Waterhouse and Willis Hall, authors of "Billy Liar" and "The Long & the Short & the Tall")
with Micki Maunsell and Michael Ball.

AN EXCITING SEASON AT THE McPHERSON PLAYHOUSE

Something New!

15 GUEST ARTISTS

Season Tickets Make Wonderful Christmas Gifts!

Save 20% by buying Season Tickets

Send Your Coupon in Today to:

Bastion Theatre
30 Bastion Square,
Victoria,
British Columbia
Phone 382-4112

bastion theatre

NAME .....
ADDRESS .....
PHONE .....
Check Series preferred!

	Monday through Thursday	Friday and Saturday
GOLD	☐ $8.80	☐ $9.60
SILVER	☐ $6.40	☐ $7.20
BLUE	☐ $4.00	☐ $4.80

STUDENT SEASON TICKET $3.20 ANYWHERE IN THE THEATRE

This order is for ..... Adult, ... Student Season Tickets.
I enclose $5.00 deposit (or payment in full) for each booklet.

Boy Charged With Theft

A 14-year-old boy was charged in Victoria provincial court Wednesday with six counts of breaking, entering and theft.

Judge William Ostler remanded the youth to Dec. 15 for election of trial method and application for legal aid.

Prosecutor John Macintyre said recent psychiatric examination reports on the accused would be available to the court.

The offences are alleged to have taken place in June, September and October.

Plan Rejected

BERLIN (UPI) — East Germany has rejected a compromise plan to open the wall, allowing West Berliners to visit the east, West German officials announced.

ADULT ENTERTAINMENT

WALTER MATTHAU "KOTCH"



KOTCH IS CRAZY
KOTCH IS CUTE
KOTCH IS A BOTHER
KOTCH IS YOUR FATHER
Catch "Koteh"
ENDS TONIGHT

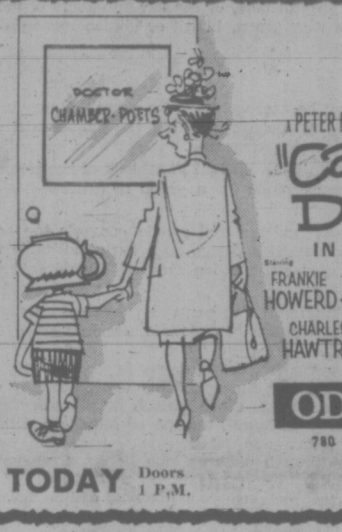
nightly at 7 & 9 including sunday
fox cinema
quadra at hillside 382—3370

Dear Mom & Dad,
Have gone to Chicago to seek fame and fortune.
Don't wait up.
-Love, T.R.



Paramount Pictures Presents
T. R. BASKIN
A Herbert Ross-Peter Hyams Production
starring
CANDICE BERGEN · PETER BOYLE · MARCIA RODD and JAMES CAAN
This film contains material which may be unsuitable for pre-teenagers.
Written and Produced by Peter Hyams · Directed by Herbert Ross · Color by TECHNICOLOR®
SOUNDTRACK ALBUM AVAILABLE ON PARAMOUNT RECORDS · A Paramount Picture

CAPITOL — 805 YATES—384-6811
Doors Tonight and Friday—6:30 p.m.
Feature at 7:25 - 9:25
Adult Entertainment



A PETER ROGERS PRODUCTION
"Carry On Doctor"
IN COLOUR
Starring
FRANKIE HOWERD · SIDNEY JAMES · KENNETH WILLIAMS
CHARLES HAWTREY · JIM DALE · JOAN SIMS

ODEON 1
780 YATES STREET
383-0513

PLUS

A COMEDY WITH A KEEN EDGE!



"Carry On Pimpernel"
IN COLOR

TODAY Doors 1 P.M.
Doctor At 1:30 - 5:00 - 8:25
Pimpernel At 3:15 - 6:40 - 10:00



18 STRANGERS — ALONE — TOGETHER — IN THE NUDE!

OUT OF TOUCH



MEET THE DOCTOR WHO UNDRESSES HIS PATIENTS TO DISCUSS THEIR PROBLEMS... *TOGETHER!*

SPECIAL NOTE: See It From The Beginning

Session Supervision by: PAUL BINDRIM
Producer: Irving Abrams, Executive Producer: Helen Winston
Director: John Gaisford

ODEON 2 — 780 YATES STREET — 383-0513
TODAY!
RESTRICTED

WARNING: A Documentary on Psychiatric Group Therapy with swearing, nudity and coarse language. — B.C. Director.

Doors 12:50 Daily
Shows 1:00 - 2:45 - 4:45 - 6:45 - 9:00 p.m.

INCREDIBLY IMAGINATIVE... FRANKLY EROTIC!



a blast of desire!



LEE HESSEL Presents
The MinX
Color — exactly what you think she is

"Aroused"
TOTAL FULFILLMENT!

HAIDA — 808 YATES STREET — 382-4278
TODAY
Doors 1:15
Minx At
1:30 - 4:10
6:50 - 9:35
Fri. Doors 6:30

WARNING:—Excessive nudity and sex. —B.C. Director

At
3:00
5:45
8:25

THE ROLLING STONES
"GIMME SHELTER"
WARNING: Documentary with some coarse language.—B.C. Director.

COUNTING HOUSE CINEMA 1
Corner of Broad and Broughton, 383-3434

2ND WEEK
PLUS BOB DYLAN
"DON'T LOOK BACK"
Eve. Doors 7:30; Shelter 8:00; Back 9:35
Sat. and Sun. Mat. Doors 1:40
One Complete Show 2:00

RESTRICTED
CARNAL KNOWLEDGE
WARNING—Completely concerned with sex, swearing and coarse language. —B.C. Director

COUNTING HOUSE CINEMA 2
Corner of Broad and Broughton, 383-3434

2nd Week
Eve., Doors - 6:45
Shows, 7:15 - 9:15
Sat. Mat., Doors - 1:30
Show 2:00

MIDDLE-CLASS ANIMALS



MARMADUKE



THE FAMILY CIRCUS





GARDENING
hilda beastall

Attempt a Pre-Run At Yule Centrepiece

You may think you lack the time to do what is suggested now — make a pre-run of the centrepiece you are mentally designing for your Christmas table.

Since you will be using mostly live material from your garden, you will be able to spare a little of each kind so that you may decide how to arrange the final design for the loveliest effect: and without waste.

Unless you are an arranger with years of experience behind you, it may come as a surprise to discover how few other foliage textures really look well with a spray of long needled pine.

There is something at once elegant and sombre about this species (Pinus ponderosa). It symbolizes long life, which should contain, I suppose, both these characteristics. Three white helleborus flowers (known as Christmas-rose) are superb set into a small hidden glass of water amongst the needles.

A simple candelabra of three slender red candles add the necessary seasonal color. Change these to white for the New Year.

More easily used with other types of material are junipers, either upright and spreading kinds like J. squamata meryeri, a fine greyish blue, or the low spreaders of the P. pfitzeriana series with green, bluish or golden more pliable foliage.

★ ★ ★

A branch may be encroaching over a path. Removing it at a point hidden by other branches of the juniper will give you a splendid piece for arranging.

You may like to set it upright in a block of stryafoam to create a forest background for a group of driftwood, shells and rocks.

A small mirror and one red candle converts the scene into a mountain lake. This design on a dark wall table with no strong lighting — just the one candle — would hold your guests' interest.

With garden material you can often use a minimum of red and glitter decorations. It is these which tire the eyes within a few days.

Experiment now with what you grow in your garden. You will find an odd half hour during which you will come up with an imaginative use for just one branch of a conifer evergreen, or one spray of laurel, aucuba or leucothoe with its winter plum red color.

Just glancing through pictures in a flower arrangement book does the trick for the less imaginative. You will always improve on what you see since your material will be "garden fresh" and you are a different person than the original designer.

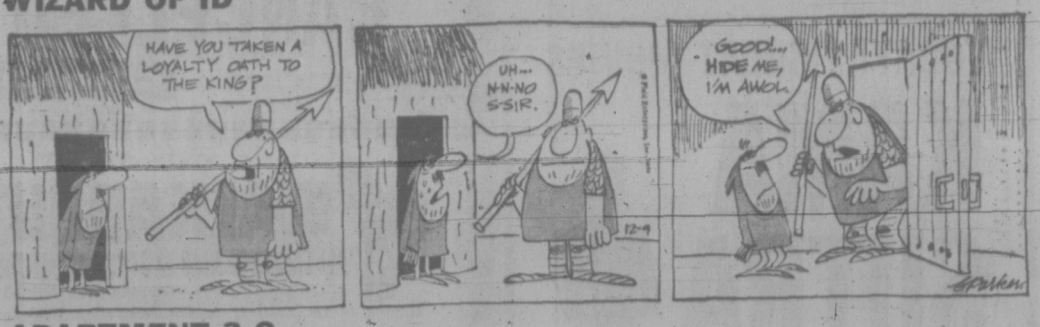
PEANUTS



BROOM-HILDA



WIZARD OF ID



APARTMENT 3-G



B.C.



EB AND FLO



MISS PEACH



SNOJOE



NANCY



MARK TRAIL



CRYPTIC CROSSWORD

ANSWERS TO WEDNESDAY'S PUZZLE

ACROSS		DOWN	
1 Paid servant	20 Order	5 Vague	
9 Measure	22 Growl	6 Natasha	
10 Get-up	23 Inhuman	7 Small change	
11 Limit	24 Straightens	8 Sports arena	
12 Dresser		14 Bear out	
13 Cabers	DOWN	16 Prophet	
15 Sprays	2 Alarm	17 Ending	
18 Abandon	3 Doubter	19 Delia	
	4 Emends	21 Demon	

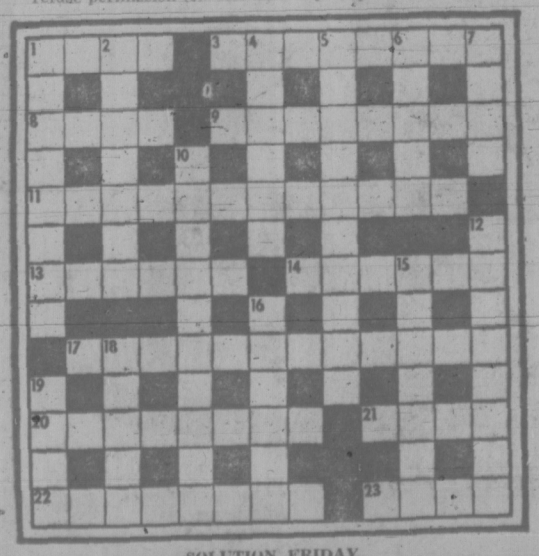
CLUES

ACROSS

1 Some people scoff at every new idea — it's inevitable! (4)
3 Serving men and women operate from behind it (4-4)
8 Regretted, one hears, being discourteous (4)
9 Don't allow to come out (8)
11 Only patient with an infectious disease? (8, 4)
13 Approaching the age of rebellion? (6)
14 A clergyman has little right to come between father and son (6)
17 From which to draw money for the meat? (5, 7)
20 Countrymen who give vegetables to workers (8)
21 Kind of gun having catches reversed (4)
22 I'd turn a sickly color and refuse permission (8)
23 Sounds a good player — give up! (4)

DOWN

1 Women have warm regard for their wares (8)
2 It's boring outside, perhaps (7)
4 Corrupt practices a sailor employs (6)
5 Hope engendered by the will? (10)
6 News articles from the Times (5)
7 Being in a vessel (4)
10 Service no longer used by gunners (10)
12 An example of how one golfer differs from another? (8)
15 Dash off for coal (7)
16 He's part of America's troubles (6)
18 Love slap up jewellery (5)
19 Speed past (4)



SOLUTION FRIDAY

The Bridge Expert

By FRED KARPIN

It is an accepted psychological principle that when declarer initiates the attacking of some suit, the defenders, when they obtain the lead, will shy away from playing that suit. After all, if declarer is interested in developing a suit, the defenders are not going to help him.

In today's deal, the appreciation of the above psychology enabled our South declarer to fulfill a slam contract which the defenders could have defeated. Both sides vulnerable.

South deals.

NORTH
♠ Q 4
♡ 7 5 2
◇ A J 10 4 3
♣ Q 7 6

WEST
♠ J 10 9 7
♡ A 10 4 3
◇ 8 2
♣ 9 4 2

EAST
♠ 8 5 2
♡ Q 9 8
◇ 9 7 6 5
♣ J 10 8

SOUTH
♠ A K 6 3
♡ K J 6
◇ K Q
♣ A K 5 3

The bidding:

South	West	North	East
2 NT	Pass	4 NT	Pass
6 NT	Pass	Pass	Pass

Opening lead: Jack of ♠.

North's four-notrump response was a slam invitation which asked South to bid the slam if the latter possessed more than a minimum opening bid. South, having 23 high-card points, accepted the invitation.

When the dummy hit the table after West had opened the spade jack, declarer perceived that he had 11 top tricks: three spades, five diamonds, and three clubs. If the twelfth trick were to be forthcoming, it had to be made in either the heart or club suit.

Declarer realized that the chances of the six outstanding clubs being divided 3-3 were not good (36 per cent); whereas the chance that East was dealt the heart ace was 50 per cent. So declarer correctly decided to attack the heart suit.

Upon winning the opening lead with the board's queen of spades, the deuce of hearts was led off dummy. When East followed with the eight-spot, South put up his king, which West captured with the ace.

As is evident, if West had returned a heart, East's queen would have taken the setting trick. But for all West knew, South might have started with the K-Q-J-9 of hearts return by West would make a winner out of South's nine-spot. So, at trick three, West made the "safe" return of the spade ten.

Declarer won this trick with his king, after which he cashed the king and queen of diamonds. He then entered dummy via the club queen, to take the rest of the diamonds. When it was subsequently revealed on the plays of the king and ace of clubs that each opponent had started with three clubs, declarer's fourth club became his slam-going trick.

FUN WITH FIGURES

By J. A. H. HUNTER

Each letter here stands for a different digit. It's merely a statement of fact in words, but the corresponding numerical layout is also true as a regular addition.

What does this TENTH represent?

H A L F
A
F I F T H
A
T E N T H

(Answer tomorrow)

Hunter answers all letters: ideas welcomed

MONKS SELL TONIC WINE

BUCKFAST ABBEY, England (UPI) — The monks of Buckfast Abbey tried this week for the first time since 1926 to get a liquor licence to sell their own home-made tonic wine to visitors, a spokesman said.

This time they got it.

The 1926 refusal was based on an objection by a local church.

BOOM FEARS GROUNDLESS

HAWTHORNE, Nev. (UPI) — Residents who have been jolted by sonic booms were angered when the earth shook as fighter planes zoomed overhead.

But it turned out that a small earthquake had occurred just as the planes flew overhead.

"They tell me some people were in the street shaking their fists at the airplanes," said Alan Ryal of the University of Nevada Reno seismology laboratory, who confirmed that the planes were blameless.

386-2121

CLASSIFIED ADVERTISING

Vancouver Island's Largest Shopping Centre in Print

386-2121

BOX REPLIES
All replies to private box numbers available from 8:00 a.m. to 6:00 p.m., Monday to Friday, inclusive.
Victoria Press Box numbers available on request. Charge $1.00.

OFFICE HOURS
Classified Counter, 8:00 a.m. to 6:00 p.m. Business Office, 9:00 a.m. to 5:30 p.m., Monday to Friday, inclusive.
CLOSED SATURDAY

TELEPHONE HOURS
8:00 a.m. to 8 p.m., Monday to Saturday, inclusive.

CLASSIFIED COPY DEADLINES
Regular classified advertisements may be placed at the counter, 8 a.m. to 5:00 p.m., the day prior to publication, Monday to Friday inclusive. By telephone, 8:00 a.m. to 5:00 p.m., Monday to Saturday, inclusive
All classified semi-display copy must be in the possession of Victoria Press Ltd., 2631 Douglas Street, by 4:00 p.m. on the day prior to publication, with the exception that copy for Monday Times must be in by 4:00 p.m. Friday.

FULL COVERAGE CLASSIFIED RATES
AGATE TYPE ONLY
One day 8c per word per day.
Three consecutive days, 7c per word per day.
Six consecutive days, 6c per word per day.
Agate headings and white spaces can be charged at the word rate (5 words per line).
Minimum advertisement 10 words and $1.00.
Each initial, sign, group of figures and abbreviations counts as one word.

All ads requiring a style other than that mentioned above will be charged by the measured agate line (14 agate lines equal 1 inch).
One day 38c per line, $5.32 per inch
Three consecutive days 33c per line, $4.62 per inch.
Six consecutive days 28c per line, $3.92 inch.
National rate 43c line per day
Ten per cent surcharge if more than one size type is used.

Birth Notices, $2.00 per insertion for standard message of 30 words or less. 8c each additional word or initial.
In Memoriam Notices, Cards of Thanks, Death and Funeral Notices, not exceeding 12 lines, $3.25 first insertion and $2.40 subsequent insertions. Each additional line 33c daily.

Births, Deaths, In Memoriam Notices, Cards of Thanks not accepted by telephone.

SUBSCRIPTION RATES
Wherever carrier service is maintained, $3.00 per month.
By mail—
Canada, $3.50 per month, $10.00 per 3 months, $39.00 per year.
United States, $4.00 per month.
Saturday Only—
Canada, 25c per copy, $13.00 per year.
United States, 30c per copy, $15.60 per year
Commonwealth and Foreign rates upon request.
Mail subscriptions are payable in advance
Authorized as second class mail, Post Office Department, Ottawa.
Member Audit Bureau of Circulations

TERMS OF PUBLICATION
The Victoria Press Ltd. shall not be liable for non-insertion of any advertisement beyond the amount paid for such advertisement
In the event of an error occuring the liability of Victoria Press Ltd. shall not exceed the charge for the space actually occupied by the item in question.
All claims on error in publication shall be made within 12 hours thereafter and if not made shall not be considered. No claim will be allowed for more than one incorrect insertion nor for errors not affecting the value of the advertisement.
All estimates of cost are approximate. Advertisers will be charged with space actually used.
All advertising copy will be subject to the approval of the Victoria Press Ltd., who reserve the right in its sole discretion to classify, reject or insert copy furnished.
Advertisements must comply with the British Columbia Human Rights Act which prohibits any advertising that discriminates against any person because of his race, religion, sex, colour, nationality, ancestry or place of origin, or because his age is between 44 and 65 years, unless the condition is justified by a bona fide requirement for the work involved
While every endeavor will be made to forward replies to box numbers to the advertiser as soon as possible, we accept no liability in respect of loss or damage alleged to arise through either failure or delay in forwarding such replies, however caused, whether by negligence or otherwise.

CIRCULATION REPRESENTATIVES
Duncan, Chemainus—
R. J. Rogers 746-6181
Lake Cowichan—
P. Edwards 749-6771
Nanaimo—
R. Lakey SK 3-2766

United States Representatives
MATHEWS SHANNON and CULLEN, INC
New York, Boston, Chicago, Detroit, Philadelphia, Pittsburgh, Cleveland, Syracuse, Charlotte, Atlanta, Cincinnati.

DUNCAN BUREAU
262 Station Street (Hamilton Electric Building) Office and telephone hours 1 p.m to 5 p.m, Monday to Friday, inclusive.
PHONE DUNCAN 746-6181

CLASSIFIED SERVICE FOR DUNCAN COWICHAN VALLEY CHEMAINUS RESIDENTS
Classified Ads phoned in to our Duncan office 746-6181 before 3:30 p.m. will appear in the following day's papers.

PHONE DIRECT
386-2121
TO PLACE YOUR CLASSIFIED AD

CLASSIFICATION INDEX
VITAL STATISTICS
1 Births
5 Deaths and Funerals
8 Cards of Thanks
9 In Memoriam
10 Funeral Directors
NOTICES
11 Monumental
14 Announcements
15 Coming Events and Meetings
16 Catering, Banquet and Reception Rooms
17 Restaurants
18 Places to Visit
20 Lost and Found
EMPLOYMENT
21 Male Help Wanted
25 Male or Female Help Wanted
26 Female Help Wanted
27 Teachers Wanted
29 Situations Wanted Male
30 Situations Wanted Female
31 Situations Wanted Male or Female
BUSINESS SERVICES AND DIRECTORY
36 Business Services and Directory
PERSONAL SERVICES
32 Trade Schools
33 Bands, Musicians and Orchestras
38 Travel
39 Personals
40 Business Personals
42 Education
43 Dancing
71 Music Teachers
MERCHANDISING
60 Fuel
63 Timber
65 Building Supplies
70 Musical Instruments
77 Motorcycles
78 Bicycles
80 Boats and Marine
83 Aeronautical
92 Sporting Goods
93 Stoves and Furnaces
96 Cameras, Supplies and Photo Finishing
97 Furniture
98 TV, Stereo, Radio Sales and Service
99 Groceries, Meat and Produce
100 Miscellaneous for Sale
103 Miscellaneous Wanted
109 Miscellaneous to Rent
112 Wanted to Rent, Miscellaneous
115 Swaps
117 Antiques
119 Florists
120 Garden Supplies
125 Pets and Supplies
127 Chicks, Poultry, Hatching Eggs, Supplies
128 Livestock and Supplies
130 Heavy Equipment, Machinery
135 Farm Implements
AUTOMOTIVE
150 Cars for Sale
151 Foreign Import and Sports Cars
152 New Car Directory
154 Trucks and Buses
156 U-Drives and Auto Washing
158 Tires
160 Parts, Accessories
162 Auto Repairs, Service and Towing
164 Auto Body Work and Painting
166 Cars and Trucks Wanted
168 Campers and Trailers
169 Mobile Homes and Parks
ACCOMMODATION
175 Hotels
178 Summer Resorts
181 Tourist Accommodation
185 Convalescent and Rest Homes
RENTALS
190 Room and Board
191 Room and Board Wanted
193 Rooms to Rent
194 Rooms Wanted
197 Housekeeping Rooms to Rent
199 Housekeeping Rooms Wanted
200 Apartments to Rent, Unfurnished
201 Apartments to Rent, Furnished
202 Apartment Furniture to Rent
203 Apartments Wanted
206 Duplexes to Rent
207 Duplexes Wanted to Rent
210 Houses to Rent, Unfurnished
211 Houses to Rent, Furnished
212 Houses Wanted to Rent
212 Houses Wanted to Rent
215 Halls, Warehouses, Stores and Offices to Rent
FINANCIAL
155 Automobile Financing and Insurance
230 Personal Loans and Insurance
233 Mortgage Loans and Insurance
234 Mortgages for Sale
235 Wanted to Borrow
REAL ESTATE
240 Business Opportunities
241 Business Opportunities Wanted
244 Revenue Property
245 Revenue Properties Wanted
247 Commercial or Industrial Properties
250 Houses for Sale
253 Country Homes and Properties
256 Waterfront Properties
258 Condominiums and Townhouses
263 Garages for Sale, Rent, Wanted
265 Houses Wanted to Buy
266 Listings Wanted
270 Exchange Real Estate
271 Lots for Sale
273 Property for Sale
274 Property Wanted
280 Acreage for Sale and Wanted
285 Up-Island Properties
290 Farms for Sale and Wanted
293 Gulf Islands Properties
295 Listings Cancelled

NOTICE OF COPYRIGHT
Full, complete and sole copyright in any advertisement produced by Victoria Press Ltd is vested in, and belongs to, Victoria Press Ltd.; provided, however, that copyright IN THAT PART AND THAT PART ONLY of any such advertisement consisting of illustrations, borders, signatures or similar components which is, or are, supplied to Victoria Press Ltd. by the advertiser in the form of engravings, matrices, casts, etc, and incorporated in said advertisement shall remain in and belongs to the advertiser.

1 BIRTHS

CLARK — Mr. and Mrs. Don and Pat Clark, 31 Wellington, Victoria, are happy to announce the birth of a fantastic baby boy, Roy George Stuart, 8 lb., 7 oz. born Dec. 6, 1971, at Royal Jubilee. Proud grandparents, Mr. and Mrs. G. S. Clark, and Mr. and Mrs. R. W. Gould. Many thanks to a great Dr. G. E. Rasmussen.

COLWELL — Julie and Ricky wish to announce the arrival of baby sister Sheri Denise on Dec. 5, 1971, weighing 7 lb., 4 oz. Proud parents Larry and Teresa. Many thanks to Dr. P. K. Johnston and Maternity staff at Royal Jubilee Hospital.

HALKET — Born to Mr. and Mrs. J. G. Halket, Finlayson Arm Road, Victoria, B.C. at Royal Jubilee Hospital on December 5, 1971, a son, Neil Graham, 7 pounds 14 ounces. Thanks to Dr. P. K. Johnston and Maternity Staff. Insured.

HENSON — Born to Don and Linda Henson, 683 Hoy Lake Road, at St. Joseph's Hospital on November 29, 1971, a daughter, Deborah Pearl, a sister for Donnie. Our sincerest gratitude to Dr. R. Davidson, Dr. Prevost, Dr. Hargrove, Dr. McGaughey, all the maternity staff and O.R. staff.

5 DEATHS, FUNERALS

BAIRD — Suddenly in Victoria on December 7, 1971, Alderman Robert Baird, aged 65 years, of 1310 May St.; born in Leven, Scotland, and a resident of British Columbia since 1913, and of Victoria since 1938. He is survived by his loving wife, Gertrude, and one daughter, Carro, at home; one son, James William Baird, of North Surrey; 7 grandchildren; also his brother, William B. Baird, of Comox. He served in the R.C.A.F. in the Second World War at No. 2 Wireless, Calgary, 1939-1945. The funeral service will be held in St. Andrew's Presbyterian Church, 680 Courtney St., on Friday, December 10, at 2:30 p.m., with the Very Rev. Dr. J. L. W. McLean, the Rev. B. Molloy and the Rev. Dr. H. W. Kerley officiating, followed by cremation. (Flowers gratefully declined. Friends, if desired, may contribute to the CKDA Good Samaritan Fund for Open Heart Surgery, 1450 Douglas St.) McCall Bros. Funeral Directors in charge of arrangements.

5 DEATHS, FUNERALS

BROCKIE—At Victoria, B.C., on Dec. 5, 1971, Charles Hyman Brockie, aged 69 years, born in Scotland and a resident here for over 20 years. Survived by his brother, Archibald Scott Brockie, in Haddington, Scotland, and friends in Victoria. Funeral service in HAYWARD'S FUNERAL CHAPEL on Friday, at 1:30 p.m., Archdeacon A. E. Hendy officiating. Cremation.

DRUMMOND — In Victoria on December 7, 1971, Charles Drummond, of 2624 Estevan Ave. He is survived by his daughter, Doris, at the residence; one sister; one niece and one nephew in Ontario; also nieces in Minnesota, U.S.A. Funeral services in St. Mary's Church, Elgin Rd. on Friday, December 10, at 1:00 p.m., with the Venerable Archdeacon H. J. Jones officiating. Interment at Royal Oak Burial Park, McCall Bros. Funeral Directors in charge of arrangements.

ELLIS — In Victoria, B.C., on December 8, 1971, Mr. John Edward Ellis, aged 80 years; born in South Wellington, B.C., and a resident of Victoria for the past 60 years, late residence 3828 Rowland Ave. He leaves his sons, John, 3828 Rowland Ave., and James, Queen Charlotte City, Queen Charlotte Islands, B.C., daughters, Mrs. J. C. (Thelma) Gay and Mrs. G. (Hazel) Hall, Victoria, B.C., and Mrs. H. (Jacqueline) Truelove, Perth, Ont., 16 grandchildren; 12 great-grandchildren; and his sisters, Mrs. Sally MacLoud and Mrs. Bert (Dolly) MacLoud, Victoria, B.C. Mr. Ellis was a veteran of the First World War and a member of the Royal Canadian Legion, Trafalgar Branch No. 42, Victoria, B.C.
Service will be held in the Sands Mortuary Limited, "Memorial Chapel of Chimes" on Friday, December 10, 1971, at 1:00 p.m., Rev. Dr. Emma M. Smiley officiating. Cremation. Flowers gratefully declined. Those so desiring may contribute to the Canadian Cancer Society, 857 Caledonia Ave., Victoria, B.C.

EDWARDS — In Sidney, B.C., on December 6, 1971, Mrs. Dora Edwards, aged 58 years; born on Galiano Island, B.C., late residence 10506 All Bay Road, formerly of West Vancouver, B.C. She leaves her husband, Howard, at home; daughter, Miss Mary Edwards, North Vancouver, B.C.; parents, Mr. and Mrs. F. A. Thornley, Saanichton, B.C.; sisters, Mrs. W. (Winifred) Gardner, Sidney, B.C., Mrs. S. (Emily) Watson, Victoria, B.C., and Mrs. L. (Mary) Albee, Lake Oswego, Oregon; nieces and nephews, Mrs. Edwards was a member of the Rest Haven Hospital Auxiliary.
Memorial service will be held in the St. Paul's United Church, Sidney, B.C., on Friday, December 10, 1971, at 2:00 p.m., Rev. R. H. Pratt officiating; cremation. Flowers gratefully declined. Those so desiring may contribute to the Canadian Cancer Society, 857 Caledonia Avenue, Victoria, B.C. Arrangements by the Sands Funeral Chapel of Roses, Sidney, B.C.

MARSHMAN—On December 5, 1971, in Victoria, Mr. Harold Marshman, of 1381 Pandora Avenue; a resident here for 50 years. He leaves his wife, Cissy; two sons, Alfred and Wilfred of Victoria; two daughters, Mrs. B. G. (Verene) Plaxton, of Victoria and Mrs. I. R. (Lynn) Danforth of Medley, Alta.; eight grandchildren; brothers and sisters in England. He served in the First World War.
Service in McCall Bros. FLORAL CHAPEL, Johnson and Vancouver Sts. on Friday, Dec. 10 at 3:30 p.m. p.m. with the Venerable Archdeacon H. J. Jones officiating. Followed by cremation. Flowers gratefully declined.

SETO—In Victoria, B.C., on December 4, 1971, Mr. Sow Chee Seto, aged 78 years, born in Canton, China, and a resident of Victoria for many years, late residence, 550 Johnson St. Arrangements will be announced later by the Sands Mortuary Limited.

SMITH—In Victoria, B.C., on December 7, 1971, Mrs. Helen Smith, age 58 years. Born in Fernie, B.C., and had been a resident of Victoria for the past 14 years, late residence, 1017 Burdett Avenue. She leaves her husband James, at home; sisters, Mrs. Alice Anderton and Mrs. Susan Long, Nanaimo, B.C.; her brothers, John and Philip Cooper, Vancouver, B.C.; nieces and nephews.
Service will be held in the Sands Mortuary Limited, "Memorial Chapel of Chimes," on Friday, December 10, 1971, at 11:00 a.m., Captain B. Harcourt officiating. Cremation.

TAYLOR—At Clovelly Private Hospital, on Dec. 8, 1971, Emily Elizabeth, beloved widow of Edward Taylor, and formerly of Winnipeg, Man. Survived by her son, Edward A. Taylor, and her daughter, Mrs. J. (Evelyn) Wood, both of Winnipeg; 3 granddaughters, and 3 grandsons, and 16 great-grandchildren.
Funeral service in HAYWARD'S FUNERAL CHAPEL on Friday, at 11:00 a.m., Canon Grahame B. Baker officiating. Interment, Royal Oak Burial Park.

WOODS—In Victoria, B.C., on December 6, 1971, Mr. William Sydney Woods, aged 78 years; born in England and a resident of Victoria for the past 35 years, late residence 3039 Shelbourne Street. He leaves his sister, Mrs. Agnes Willis, 3039 Shelbourne St., and his sisters, Mrs. F. (Ellen) Wheatley and Mrs. Lily Wilton, London, England; nieces and nephews. Mr. Woods served with the Royal Navy and was a member of the Royal Canadian Legion, Trafalgar Branch No. 42, Victoria, B.C.
Service will be held in the Sands Mortuary Limited, "Memorial Chapel of Chimes" on Friday, December 10, 1971, at 3:15 p.m., Archdeacon A. E. Hendy officiating; cremation.

8 CARDS OF THANKS

The Board of Management and Administration of Mount St. Mary Hospital wish to express a very sincere thank you to the management and staff of Woodward's (Mayfair) Store, and to the numerous supporters of "Operation Wheelchair," for the very delightful evening so efficiently planned and so thoroughly enjoyed by the patients of the Hospital on Wednesday, December 1, 1971.

Mr. and Mrs. Kenneth Larson and children wish to thank our relatives and friends for the expressions of understanding and sympathy on the sudden loss of our son, James Norman Ogden. Special thanks to Rev. A. Calder for his kindness and comfort at this time. — Ken, Iona Larson, Dale, Lorrie, Barton and Blair.

9 IN MEMORIAM

HALLEY — In loving memory of Captain William Ramsay Halley, who passed away December 9, 1969.
—Amy.

10 FUNERAL DIRECTORS

THOMSON & IRVING
Funeral Chapel
Est. 1906 — Formerly of Winnipeg
A Dignified and Understanding Service at Moderate Cost
PRE-NEED AT NEED
SHIPMENTS
1625 Quadra St. Phone 384-2612

HAYWARD'S CHAPEL
Ready to carry out the family's wishes, quietly, sympathetically, with efficiency and dignity,
386-3505
734 Broughton St.
A. W. FRANCIS, OWNER-MGR.

10 FUNERAL DIRECTORS

WE CARE
Four Chapels Dedicated to Service, Sensible Prices.

SANDS MORTUARY LTD.
'Memorial Chapel of Chimes' 1803 Quadra, Victoria, B.C.
388-5155 - 388-5156 - 383-7511

SANDS
"CHAPEL OF ROSES"
9838 Fourth St., Sidney, B.C
656-2932

WESTWOOD
"CHAPEL OF FLOWERS"
(SANDS)
No. 1, Newcastle Ave.,
Nanaimo, B.C. - 753-2032

SANDS
"CHAPEL OF HEATHER"
317 Goldstream Ave.,
Colwood, B.C. 478-3821

Independent, Family Owned and Controlled. Sands since 1912.

McCALL BROS.
Funeral Chapels
1400 Vancouver Street
385-4465 — 385-4466 — 385-4467

FRIDAY
DRUMMOND, Mr. Charles
1:00 p.m.—ST. MARY'S CHURCH
JOHNSTON, Mr. William B.
Memorial Service
2:30 p.m.—BELMONT UNITED CHURCH
BAIRD, Alderman Robert
2:30 p.m.—ST. ANDREW'S PRESBYTERIAN CHURCH
MARSHMAN, Mr. Harold
3:30 p.m.—FLORAL CHAPEL
TO BE ANNOUNCED
TUESDAY
COSMOS, Mrs. Nora
4:30 p.m.—FAMILY CHAPEL

CHAPLIN'S FUNERAL CHAPEL
Kindness — Courtesy — Service
1155 Fort 384-5512

FIRST MEMORIAL SERVICE
Undertakers for the Memorial Society of B.C. — 384-7041

11 MONUMENTAL

STEWART MONUMENTAL Works Ltd.
ESTABLISHED 1896
Memorial of Distinction
Marble fireplace and tabletops
1403 May St. 384-3452

MORTIMER'S MONUMENTS
ESTABLISHED 1877
"The Finest in Craftsmanship"
633 DAVID ST. 383-6421

14 ANNOUNCEMENTS

FIND YOUR NAME IN TODAY'S CLASSIFIED SECTION UNDER THE HEADING "ICE CAPADES TICKET WINNER" AND WIN TWO FREE $4 RESERVE SEAT TICKETS TO THE "ICEXPERIENCE"

"ICE CAPADES"
Memorial Arena
Dec. 15 Through 18

TICKETS GOOD FOR WEDNESDAY, DEC. 15 PERFORMANCE ONLY

If you find your name showing you as a lucky winner of ICE CAPADES tickets in the classified columns today — come in person with proper identification to the front counter of Victoria Press Ltd., Douglas at Hillside, 9 a.m. - 5:30 p.m. and you will receive your two free tickets to ICE CAPADES. Winners must pick up tickets within 48 hours of the time when name appears in the paper.

OFFICE CLOSED SATURDAY

CHECK THE ADS IN CLASSIFIED NOW! YOU MAY BE A WINNER

CATS PROTECTION LEAGUE Raffle prize winners at the Christmas Tea. 1st prize 23858, 2nd prize 7787, 3rd prize 7857, 4th prize 7962, 5th prize 7762, 6th prize 22612, 7th prize 35766, 8th prize 7923. Door prize 186.

WINNER OF Y'S MEN'S CLUB Beef Draw: Mr. S. D. Clark, 3990 Haro, ticket number 2934.

15 COMING EVENTS and MEETINGS

VIC WEST SOCCER CLUB BINGO

OUR MAIN CHARITY RETARDED CHILDREN

BINGO TONIGHT
7:30 P.M.
NOW AT
CLUB TANGO
$1 ADMISSION
6 CARDS FOR $2
Now paying $15 per game
2 GAMES $25
1 GAME $50
1 GAME $100
5 Extra Games $30 or More
More than $500 Cash Every Night
Door Prizes
Bonuses — Free Bus

CHINATOWN LIONS BINGO
O.A.P. HALL
GOVERNMENT ST.
FRIDAY, DEC. 10
STARTING TIME 7 P.M.
GUARANTEED GAMES $15
10th GAME $50
20th GAME $100
FOR LIONS CHARITY

I.O.F. FORESTERS CHRISTMAS Dance, Friday, December 10th, 9-1, White Eagle Hall, 90 Dock St. Chicken Dinner, $4.00 per couple, tickets or reservations needed. Band playing "The Cascades." 2618 Quadra or phone 383-9921 til 4.

15 COMING EVENTS AND MEETINGS

ST. JOSEPH'S BINGO
CHURCH HALL
745 W. BURNSIDE
EVERY THURS., 7:30
5 EARLYBIRD GAMES
6:45 P.M. 25c CARD
5th Game $50
10th Game $50
JACKPOT $100
50 numbers or less $300
55 numbers or less $200
No game less than $10
Admission $1
6 cards $2
Extra cards 25c
EVERYONE WELCOME

REGINALD STONE presents: "Another delightful evening of Nostalgia"
with
The silent movie classic, "SON OF THE SHEIK," starring Rudolph Valentino, plus comedies with Laurel and Hardy, and Charles Chaplin. Music accompaniment on the CONN theatre organ by REGINALD STONE.
Next Saturday, December 11, at 8 p.m., NEWCOMBE AUDITORIUM. Provincial Museum. Admission $1.50. Students $1. Information, 383-0239.

VICTORIA FISH AND GAME ANNUAL TURKEY SHOOT
Dec. 11 and 12, 10 a.m. 'til dusk
AT GOLDSTREAM
Trap — .22 calibre — Archery Shoots
Refreshments
EVERYBODY WELCOME

CHIEF AND PETTY OFFICERS Association, General Meeting and Nomination and election of officers, Sunday, December 12, at 10:30 a.m. Also Christmas Tombola Draw, December 13, 8 p.m. Both at Chief Petty Officers Mess CFB Esquimalt Road.

SOUTH SAANICH WOMENS' Institute Christmas Turkey 500 card party, Friday December 10, 8 p.m. Agriculture Hall, Saanichton. Turkey prizes, raffles, refreshments.

LOST: 1 GOLD WEDDING BAND and gold engagement ring. Vicinity Simpsons-Sears Parking lot. Approx. 9 a.m. Monday, Dec. 6. Phone 592-1500.

LOST: DOG, VICINITY DURrance and W. Saanich. Lab-Collie-Bloodhound cross. Golden. Answers to "Tammy." Reward. 652-1973.

GENEROUS REWARD FOR RETurn of heirloom jewelry. This jewelry is of European cut and cannot be feset. Write Victoria Press, Box 622.

LOST: STRAYED FROM 2134 Granite, young dark grey persian, light front, small white bib. 598-2058.

DANCE TO 15-PIECE BIG BAND. $5 couple. Club Tango, Sat., Dec. 11, 9-1. Reservations phone 598-3638.

COMMUNITY EFFORT BINGO, Colwood Community Hall, Thursday Dec. 9, 7:30 p.m.

CHRISTMAS TEA, SATURDAY December 11, 2-4 p.m. Open Door Church, 1600 Cook Street.

LOST: LADIES GOLD WATCH, downtown or James Bay. Reward. 385-8498.

LOST: SMALL CAT, WHITE, ginger, grey and black. Vicinity Swan's Bay. Phone 386-3651.

MISSING: BUTTONS, GRAY shaggy poodle dog. William Head area. 385-7967.

HAVE YOU LOST YOUR CAT? Homes wanted. CPL, 598-5731.

LOST YOUR PET? HOMES wanted, found. SPCA. 383-0514.

GREY KITTEN LOST IN GONzales Beach area. Phone 598-5426.

21 MALE HELP WANTED

ADVERTISEMENTS IN THIS CLASSIFICATION MUST COMPLY WITH THE BRITISH COLUMBIA HUMAN RIGHTS ACT SEE COLUMN 1

ONE REGISTERED TECHnologist, preferably with experience in hematology and microbiology, is required for a small, private Medical Laboratory in a clinic servicing six doctors.
Duties to include taking charge of a one-man laboratory, performing routine biochemistry tests, hematology, urinalysis, and a small amount of microbiology.
Applicant must possess an R.T. Certificate.
Excellent working conditions — 35-hour week, no call-back or weekend work.
Salary commensurate with experience and qualifications.
Apply to:
Dr. B. KISZEGI,
707 Wallace Street,
Port Alberni, B.C.

MANAGER
FOR RETAIL LUMBER YARD. VANCOUVER ISLAND LOCATION. FOR INFORMATION AND INTERVIEW CALL J. B. GRAHAM 479-7151.

ELECTRICAL WHOLESALE COMpany requires fully experienced man for counter sales. Must have warehousing ability and full knowledge of wiring supplies, cable and lighting. Applicants must be self-starters and require no supervision. Apply in own handwriting. All applications held confidential. Victoria Press Box 635.

EXPERIENCED SALESMAN FOR Vancouver Island to call on Retail Stores, Garden Supply, Hardware, Nurseries, Hotels, Hospitals, Motels, Restaurants, Sport Shops, etc. This opportunity has room for advancement with above average income, Salary plus. Send complete regime to Box 5001 Station B, Victoria, B.C.

TEXAS OIL COMPANY NEEDS man over 40 for short trips surrounding Victoria. Contact customers. We train. Write S. C. Dickerson, Pres., Southwestern Petroleum Canada, Ltd., P.O. Box 789, Ft. Worth, Tex.

MAN, OVER 18 YEARS, WANTED for permanent position working with tools. Must be able to serve customers. Apply in own hand stating height, weight and age. Victoria Press, Box 636.

MANAGER TRAINEES REquired. Must have Grade 12 and be willing to work. Apply Woolco Personnel Dept., 2:30-3:30 weekdays.

NON-UNION JOURNEYMAN electrician, with ticket, construction experience necessary. Union rate. For appointment call 388-9181, 9 a.m.-5 p.m. weekdays.

IF YOU'RE DOING WELL WITH your present position, check and see how much better you can do with Monarch Life!!! Phone 384-0584 for an appointment.

AGGRESSIVE SALESMAN REquired part-time, experience essential. Apply in person to Mr. R. Innes, Tip Top Tailors, 1412 Douglas Street.

CARETAKER FOR 28-SUITE apartment block required January 1. Reply giving experience to Victoria Press Box 642.

EXPERIENCED COOK: APPLY in person: 455 Belleville Street, Crest Motor Inn Restaurant.

MAN WANTED FOR CAR WASH help by Speedy Auto Wash. 1011 Fort Street.

TIED TO A JOB WITH NO FUTURE?
You've probably heard of men, like yourself who went into the life insurance business, were successful and are earning high incomes. Life insurance is not for everyone but it might be for you. Think about it and take a few hours of your time to let us introduce this career to you. It never hurts to investigate an opportunity and it could lead to a rewarding future. Phone 386-2033.

SIMPSONS-SEARS
REQUIRES:
A commissioned salesman, experience not necessary. Top earnings available to applicant who is a self starter. Apply in person, Personnel Department, Monday to Friday.

ICE CAPADES TICKET WINNER
Mrs. M. E. Aliman
1005 Greenridge Crescent
See ad Classified 14

25 MALE OR FEMALE HELP WANTED

ADVERTISEMENTS IN THIS CLASSIFICATION MUST COMPLY WITH THE BRITISH COLUMBIA HUMAN RIGHTS ACT SEE COLUMN 1

ART INSTRUCTOR
Required for
THE KOOTENAY SCHOOL OF ART
A Division of B.C. Vocational School, Nelson.
DUTIES:
Instructors in the Division share duties of a 10-month preemployment Commercial Arts Course, a 3-year Fine Arts Diploma Course and University credit courses.
QUALIFICATIONS:
The successful candidate should be a graduate of a recognized School of Art and have a minimum of five years' professional experience with a drawing and painting specialty.
STATUS:
This is a Civil Service position within the Division of Technical and Vocational Services of the Department of Education.
SALARY:
$855 rising to $1030 per month with reclassification to $935, rising to $1125 per month on completion of inservice instructor training programme.
Please reply immediately with full particulars no later than December 17, 1971 to:
The Principal,
B.C. Vocational School — Nelson,
and Kootenay School of Art,
P.O. Box 480,
Nelson, B.C.

MR. OR MRS. REALTOR
Move to where the action is. Increased facilities now allow for an increased staff. Several commission splits to choose from. Prime location with colorful window displays. Enquire in confidence. Phone:
MR. McKENZIE 386-7521
BOORMAN INVESTMENT CO LTD.
1111 Government Street

ADULTS OR SENIOR STUDENTS interested in augmenting their income! A morning newspaper route is now available in the Wilkinson-Interlaken Plaza area. Monthly profits net $70 and more. Preference will be given to persons living in this area. Send replies to: Victoria Press, Box 621.

IT'S AMATEUR NIGHT AT THE CELLAR, 1061 Fort St., every Tuesday, Nov. 23 through Dec. 21. Singers, instrumentalists, etc. invited to call 382-1714 to arrange participation.

NEED MONEY? FULL OR PART-time servicing Fuller Brush customers, $1.75 per hour. Bonus and Holiday pay. 384-4523 or apply 3200 Douglas.

FULL AND PART-TIME DIStributors for new international company. Training provided. Interested parties only. Call 8-9 a.m., 5:30-8 p.m. Mrs. Carlson, 388-6061.

WANTED: EXPERIENCED WAITresses and kitchen help for new restaurant. Apply in writing giving full particulars to Victoria Press Box 645.

TEMPORARY EMPLOYMENT. Light delivery and pickup. Phone 384-9832, Thursday or Friday, 9 a.m.-5 p.m.

SUCCESSFUL SALESMEN EARN MORE AT ISLAND PACIFIC REALTY LTD. 3200 QUADRA ST.

CARETAKER FOR 15-SUITE apartment. Victoria Press, Box 615.

EXPERIENCED PART-TIME cook wanted. Apply Coffee Mac's, 617 Gorge Rd. E.

26 FEMALE HELP WANTED

ADVERTISEMENTS IN THIS CLASSIFICATION MUST COMPLY WITH THE BRITISH COLUMBIA HUMAN RIGHTS ACT SEE COLUMN 1

Living in Saanich and looking for work?
Vote YES
on the
REFERENDUM
Tourism creates jobs! Inserted by the Membership of the Greater Victoria Visitors and Convention Bureau.

AVON CALLING
WOULDN'T IT BE NICE TO DO SOMETHING? Everyone should. And being an Avon Representative is ideal. Take care of your family when you have to, sell Avon products in your spare time. You'll find you get more out of life as an Avon Representative. Call now: Mrs. Burkinshaw, 384-7345.

SIMPSONS-SEARS
REQUIRES
A fully experienced comptometer operator for a position in our accounting dept. This is a full-time position with excellent company benefits. Apply in person to Personnel Dept. Monday to Friday.

BANK OF BRITISH COLUMBIA Applications are invited for the position of TELLER with our Douglas and Johnson Street Branch. A minimum of 2 years recent experience is required. For interview contact Mr. Dowle, 388-7341, 9-4.

CLERK — TELLER
Girl with banking experience required by progressive community credit union. Congenial atmosphere, full company benefits. Typing an asset. For appointment phone Mr. Audette, 386-6355.

LADIES — CANADA'S ECOLOGIcal future depends on you! Earn $100 weekly by showing our exciting new line of home care products. Call Mrs. Davis 384-6911.

RELIABLE WOMAN TO BABYsit, Monday-Friday, 2 children, ages 1 to 5, preferably my home, Esquimalt, commencing January 3. 382-5598, after 7 p.m.

HAIRDRESSER AND HAIRdressing apprentice wanted 383-5821.

ATTRACTIVE WOMAN FOR part-time work as a Go-Go Dancer. Reply Victoria Press, Box 650.

WOMAN WANTED FOR CAR wash help by Speedy Auto Wash. 1011 Fort Street.

NURSES' AIDE WANTED, 18 and over. Private hospital. Call 598-2424.

ONE LADY REQUIRES LIVE-IN household help. Very light duties, comfortable home. 384-0865.

BABYSITTER, MY HOME, DAYS. 388-4997 after 6 p.m.

26 FEMALE HELP WANTED

URGENTLY, REQUIRED, LOVing care for 2 small children, in my home, while mother works. Vicinity Finlayson-Quadra. Days only. No weekends. Please call 386-6606 after 6.

EXPERIENCED WAITRESS FOR night shift. Approximately 34 hours weekly. Salary $210-$250 a month. 384-9547.

WOMAN TO CARE FOR PETS IN owners absence. Middle January. Previous experience desireable. 656-4195.

RECEPTIONIST WANTED FOR real estate, reply with personal data sheet to Victoria Press, Box 630.

BUSINESS MINDED RECEPtionist with typing experience. State age, marital status. Education. Mail to P.O. Box 894 Victoria.

EXPERIENCED WAITRESS wanted for beverage room, must be over 19. Hours 4-12 p.m., 385-9274, 385-5923.

5 GIRLS REQUIRED FOR TEMporary delivery work, must have own car. Apply Room M3, 635 Humboldt.

EXPERIENCED DRAPERY sales clerk required for full time employment. Apply Woolco Personnel Dept., 2:30-3:30 weekdays.

29 SITUATIONS WANTED MALE

POSITION WANTED — MASTER Horticulturist, aged 30, 4 years manager of a German establishment of cut flowers and house plants (or flower in pot) in North Africa. Speaks French, English and German. Wants to work in a greenhouse or something similar. Good references. Write to: Mr. Manfred Peters, 9195 Place Galinee, Montreal, 353, Quebec, Canada.

BOOKKEEPING, ACCOUNTING or clerical position desired by young man. Wish to relocate in Victoria. Presently employed. Experienced, reliable. Resumes on request. P.O. Box 233, Cassiar, B.C.

WIDOWS—PENSIONERS
Low rates. Reliable, References. Home improvements, ceilings, arborite, cupboards. Also interior-exterior painting. Free estimates. 592-3490.

GENTLEMAN, MID-FIFTIES, various skills, not afraid of work and responsibilities, seeks managerial or supervisory position, Victoria Press, Box 634.

PAINTING
Fast, clean service
Reasonable Rates
384-7217 or 478-1254

ATTRACTIVE HAND-PAINTED signs, truck lettering, showcards and "banners. Commercial art. Phone 383-5827.

FAMILY MAN SEEKS WORK. Gutter cleaning, painting, odd jobs. 385-8237.

PAINTING ANY ROOM $15 to $25, available now. References. 386-0902.

COLLEGE STUDENT NEEDS work urgently. 382-0810. Ask for Kevin.

BLASTING, STUMPS AND boulders, drainage ditches. 5-7 p.m. 386-6136, attention farmers.

QUALIFIED FLORAL DESIGNER requires full time work. Available January 15, 383-9317.

HOUSEKEEPING, TUES., FRI. Afternoons of Mon., Wed. Good references. 383-9189.

GARDENING, YARD CLEANUP. Interior painting 592-6188.

30 SITUATIONS WANTED FEMALE

EXPERIENCED PRACTICAL nurse desires work with elderly person, private home. Will travel. Loving care. 383-4157, room 226 mornings.

MATURE SECRETARY WITH legal experience available for immediate employment. 383-7230.

31 SITUATIONS WANTED MALE OR FEMALE

RELIABLE, SEMI-RETIRED, middle-aged couple, no children, some business experience interested in position operating motel or small business for owner, what offers? Write L. Barker, 5-5506 41st Street, Red Deer, Alberta.

RELIABLE WELFARE MOTHers available for house cleaning. Welfare men need odd jobs. Victoria Self Help Society. 382-2034, 592-0536.

CAMOSUN COLLEGE, HIRE A student, efficient work, variety of services. 592-1281. Students self help. 12-1 p.m., Monday-Friday.

33 BANDS, MUSICIANS AND ORCHESTRAS

THE MUSIC MAN
Weddings, private parties, large or small. Pre-recorded music. Top sound equipment. Reservations 478-7481 evenings.

LOCAL BAND HAS LAST MINute cancellation. Is available for New Year's Eve. 382-7943.

PIANIST OR COMBO AVAILAbel for parties, dances and weddings. 384-3704.

WEDDINGS — STEREO TAPE music specialist.

36 BUSINESS SERVICES AND DIRECTORY

Furniture Refinishing

BEDROOM - DINING ROOM suites. Pianos like new. 383-5521, Alpha Finishers Ltd., Eves: 479-3640.

Flooring and Sanding

FLOOR SANDING, FREE Estimates, 1950 Prairie prices. 656-4795 after 6.

Gardening

GARDEN MAINTENANCE, pruning, planting and clean-up. Chinese gardener, Harvey Landscaping and Garden Service. 479-7078.

EXPERIENCED DUTCH GARdener, everything in gardening. 385-6601.

DUTCH GARDENER, PRUNING, clean-ups, free estimates. 384-5626.

Gutter Cleaning and Repairs

GUTTERING
Use our 20-year guaranteed white aluminum guttering.
SIMPSONS-SEARS
388-9111

EXPERIENCE GUTTER CLEANing, downpipe flushing, repairing, replacing. Reasonable. Markem, 384-0681.

CLEAN, REPAIR AND REPLACE gutters, roofing, down pipes, drain tile, wet basements. Phone anytime. 382-1101.

DRAIN TILES, WET BASEments, gutters, roofs, cleaned and repaired. Phone 385-6857.

Landscaping

BARKER LANDSCAPING
Rock work, patios, etc. Lawn specialists. Terms. 382-8323.

SALEM GROWERS LTD.
652-2973 652-3318

Masonry

QUALIFIED EXPERTS ON ANY masonry. Brick blocks, chimneys, shingling, etc. Free estimates. No job too small. Low rates. 385-8674.

BRICK, STONE, WOOD WORK. General maintenance. Drafty doors repaired. 598-4762.

FIREPLACES, CHIMNEYS AND repairs. Ron Henson, 478-1557.

FIREPLACES, ROCK OR SLATE Veneers. Sipkes Masonry, 479-7348.

BENITO BROS. MASONRY AND Stonework. 386-0049, 385-7886.

STONE MASON AND CEMENT work. Free estimates. 383-0458.

Painters and Decorators

ISLAND DECORATORS
Painters Paperhangers
Spray Painters
Plaster Repairs
Convenient Time Payments
383-9059 Eves. 382-1479

CLARK AND PATTISON PAINTING CONTRACTORS LTD.
Brush or spray. Paperhangers. Texture and vinyl work. Will do all or part of any job. Paint store, BAPCO, GENERAL and PRATT AND LAMBERT paints, and rentals of all painters' equipment. Terms if desired. Phone 384-0443. 760 Bay St.

BROTHERS PAINTING AND DECORATING
Free appraisals, color consultant. All types of painting. All types of repairs. Commercial, farm, residential. Lowest rates. Terms. Work guaranteed. 383-8112.

TED HILL-TOUT
A complete decorating service, interior and exterior — spray or brush — papering — store — terms. For careful work at reasonable prices, please call 598-4012.

SURPRISE YOUR WIFE OR UNwanted guests. Paint up now. Call Larsen at 479-2394 or Durrance at 382-7647. Courtesy estimates with no obligation.

WEBB AND SON
384-6827 — Paperhanging, painting. Quick, clean, reliable. First-class workmanship. 30 years' experience Victoria. Terms if desired.

CARL ANDRIESSEN
Dutch Painter and Paper Hanger
Quality work for low prices.
1909 Duchess St. 592-4033

YOU BUY THE PAINT AND paper, I will do the Work. Satisfaction guaranteed. Reasonable. 383-5717.

PAINTING AND DECORATING Reasonable rates. Satisfaction guaranteed. Terms. 382-7885, 479-2473.

G. P. THOMAS PAINTING AND Decorating. Free estimates. 477-9280.

EXTERIOR AND INTERIOR Special low prices. For clean job. Phone Douglas, 477-5207.

SCANDINAVIAN
Painters and Decorators—382-4713

PAPER HANGING, PAINTING. Tommy Harker, 383-3474.

Plasterers

COLEMAN PLASTERING LTD. Quality work, keen prices. Free estimates for stuccoing your older house. Ph. 598-3433.

FRED BLANCHARD AND SONS
Plaster, stucco, drywall
Repairs, our speciality
656-3638 656-4556

STUCCO, DRYWALL AND imitation granite stone. Stan Olson, 383-0897 after 5 p.m.

STUCCOING, PLASTERING Alterations. Reasonable. 479-4779.

Plumbing and Heating

LEAKY TAPS, WATER LINES Repairs, Renovations, New Work Reasonable, easy terms, "NO JOB TOO SMALL" Osborne Sales and Service Ltd. 386-7891

PLUMBING AND HEATING, REpairs, renovation, new and old work. Free estimates. 383-0792 or 382-1159.

S and M PLUMBING
New Work
Alterations Repairs
479-1312 Reasonable 383-9513

S. H. BROWN, 382-2747
Repairs. Remodelling — New Work.

Professional Services

PROPERTY MANAGEMENT
For experienced management of all classes of property
CALL PROPERTY MANAGEMENT DEPT.
MONTREAL TRUST
1057 Fort St. 386-2111

Roofing and Siding

SEMPSONS-SEARS ASPHALT SHINGLES
Supplied — Installed
Ask about our exclusive heavy duty 250-lb. Superlock, 15-year guarantee.
SIMPSON-SEARS
Roofing Materials
388-9111, Local 264.

VICTORIA ROOFING AND INSULATION CO. LTD.
All types of asphalt and cedar shingles.
"Garlock Shingles"
917 Fort St. 382-2331

PARKER JOHNSTON LTD.
1314 BROAD STREET 382-9181
"Roofing Victoria Since 1935"

Tailors

ALTERATIONS
REMODEL RESTYLE
Suits, slacks, coats
BRITISH CUSTOM TAILORS
1311 Blanshard 383-2632

ALTERATIONS, REMODELLING, tailored to measure. See Harold Lunde at The Highlander Men's Wear, 755 Yates 383-5412.

Tree Service

QUALIFIED TREE SURGEON (over 20 years experience). Dangerous trees topped and felled. Tree surgery, bracing, shaping and pruning of ornamental and mature trees. Selective lot clearance. Fully insured. Very reasonable rates. Free estimates. 479-6633.

MT. VIEW TREE SERVICE
Now is the time to PRUNE
Excellent workmanship. Topping, limbing, dangerous trees removed. Free estimates, insured. 479-3873.

HOUSTON TREE SERVICE Insured. Reasonable rates. Free estimates. 388-9515.

36 BUSINESS SERVICES AND DIRECTORY

Tree Service

SUNSHINE COAST TREE SERvice. Topping, limbing, falling. Fully insured. 383-1042.

Upholstery

UPHOLSTERY REMNANTS
Assorted vardage, fabrics and vinyls. Drastically reduced prices to clear.
Gregg Furniture Manufacturing
401 David at Turner 388-7365

FURNITURE RE-UPHOLSTERY For samples and free estimates in your home call J. Worden or G. Hodgson. 382-5111.
Standard Furniture. 737 Yates

DANISH UPHOLSTERY
Estimates — Delivery — Pickups FREE
Phone 652-1591 Anytime

GET YOUR CHROME CHAIRS recovered $1.50 and up each, plus materials. 386-7215.

PETE'S UPHOLSTERY — FREE estimates. 20% off materials during November. 383-8959.

Window Cleaning

GOT CHRISTMAS CLEANING PROBLEMS?
Call us now for fully qualified cleaning of windows, eaves, paint washing and any odd jobs. Phone 384-2585 between 2 and 5 p.m.

38 TRAVEL

CENTRAL CHARTER FLIGHT INFORMATION
Year round continuous charters to Britain and most European countries. One-way flights to and from London, and relative return flights. Charter flights organized and arranged in detail for you, your group, club, church, union or company.
FOUR SEASONS TRAVEL, a division of Pacific Rim Travel Ltd., 212 Central Building, 620 View Street, Victoria. Telephone: 384-7108.

FOR GROUP OUTINGS
B.C. Hydro charters are economical, fun, convenient
39 to 49-PASSENGER DE LUXE COACHES FOR LONG-DISTANCE TRIPS
PHONE 382-9261

— VICTORIA'S FIRST — CHARTER FLIGHT INFORMATION OFFICE
CHARTER FLIGHT CONSULTANTS
323 Yarrow Bldg., Victoria
386-2485

CHARTER FLIGHT Information Centre
Listings of all charter flights. One-way flights to and from Europe. Also relative flights from Europe to Vancouver return.
Contact Vancouver 687-2321 or Suite 1105 - 736 Granville St. Van. 2, B.C.

PICADILLY TRAVEL SERVICE
Charter flight information. Lowest fares to Europe and U.K.
760 Broughton 386-3014

KANDID KAMERA
Passports, $1.98
383-9721

UNDER 26?
LONDON - $308. Travelworld. 382-3121

39 PERSONALS

ATTRACTIVE COUPLE, NEW TO Victoria wish to make friends with broadminded, discreet couples and singles who enjoy the swinging life. Object, companionship. Victoria Press, Box 637.

NURSE NEEDS RIDE FROM Atkins Road or Colwood Corners to Jubilee Hospital, 6:30 p.m. Share expenses. 478-3886.

PREGNANT AND DISTRESSED? We can help you. Phone Birthright. 384-1431

ALCOHOLICS ANONYMOUS
If you have a drinking problem and want to quit, phone 383-0415.

WANTED—CASTILLIAN SPANISH lessons from a Spaniard. Victoria Press, Box 653.

40 BUSINESS PERSONALS

DEAR JOHN
You should have been at the Traders' Furniture Auction last Wednesday nite. I was really amazed at the large selection of furniture and appliances on auction and boy, did some of the items ever go cheap! See you at the next Traders' Auction, at 715 Finlayson St., on Wednesday nite 7 p.m., Dec. 15th.
Love,
LEONA.

FAMILY COUNSELLING
Mr. Reg Clarkson, B.A., M.S.W., R.S.W., a private social work practice for marriage counselling, alcohol and youth drug problems. Phone 384-0912.

HERBAL REMEDY TREATments available for all diseases. Contact your local herbalist, 619-A Broughton, back entrance or call 384-7842.

TRY SOMETHING DIFFERENT Rent a water bed at the Sandman Motel, 39 Gorge Road East. Gift certificates are also available. For a reservation phone 386-8335.

LIFETIME STAINLESS STEEL Cookware set holders, who has had their set longer than a year or newly installed. Please phone 479-1411 or 384-9745 for service.

LICENSED RELAXATION centre. Quiet, restful, complete privacy. For appointment call between 9 a.m.-12 noon, weekdays, 384-7734.

FREE LARGE ORIGINAL CANdle with each wedding invitation order. Thornton-Trump Creative, 941 Yates.

PRIVATE INDOOR POOL AND sauna available restricted basis. Queen Victoria Inn, information and reservations, phone 386-2812.

TEA READINGS, TUESDAY-SATURDAY, 2 - 4:30 p.m. Guvnor's Pancake House, 712 Yates.

VICTORIA HYPNOSIS CENTRE Ltd., 6819 Fort St., 386-9722.

42 EDUCATION

ACCOUNTING AND BUSINESS MANAGEMENT
Thorough short-term course, may be completed without classroom work. Ideal for those seeking positions or promotion in bookkeeping, accounting or business management. I.C.S. Assn. Membership to grads. Free booklet, National College, 1707 Carnegie Crescent, Victoria. 383-1233.

FOLSE TUTORING: QUALIFIED teachers, reading, mathematics, information 384-2563, write 2226 Shelbourne.

CHINESE INSTRUCTOR teaches Chinese Mandarin and Cantonese. Classes start Jan. 15. Phone 4-6 p.m., 388-4655.

TUTORING — PROFESSIONAL help by experienced teacher. French, Math, new and old method. 598-2331.

HIGH SCHOOL AT HOME. CANada's Leading School. Free booklet. National College, 1707 Carnegie Cres. Victoria 383-1233.

60 FUEL

Wood

FIREPLACE WOOD. ALDER and fir. 386-9730.

BUSH WOOD, $18 A CORD. SPEcial consideration for senior citizens. 383-9957 days 9 to 3:30; weekend and evenings, 384-7437.

PRESTO LOG DELIVERY, BULK and cartons. Whole or ½ units. 384-4521.

VERY WELL SEASONED alder, $25 truck load. 642-5960.

63 TIMBER

WANTED TIMBER STANDING or felled. Top prices paid. Ideal Sawmill Co. Ltd. 385-0441

BUSHY WHITE PINE CHRISTmas trees, wholesale. Duncan 746-6405.

WANTED: TIMBER
Houston Tree Service, 388-9515.

HAVE CHAIN SAW. WILL CUT $2 an hour. 658-8724.

YOUR HEALTH: Dr. Walter Alvarez

New Fields of Medicine

Today, thoughtful persons are interested in the new areas of medicine that have to do with improving the quality of life and preventing the heartbreak and suffering associated with children who are born with hereditary diseases or who have not formed properly in the womb.

For example, today more and more sensible people are seeking a genetic counseling service, especially if they know that some hereditary disease exists in the family of the husband or the wife, or worst of all, in the families of both.

I was interested to read in Time magazine (9-13-71) of the big effort being made by Drs. M. Kabach, of Johns Hopkins University, and R. Zeiger, of the National Cancer Institute, with the help of local rabbis and leaders of Jewish organizations, to find the carriers of Tay-Sach's disease. A carrier is a person who, although he shows no signs of the disease himself, can pass it on through his genes to his offspring.

Tay-Sach's is a horrible inherited disease which occurs almost exclusively in the infants of Jewish persons of Eastern European ancestry. It is due to a lack of a certain enzyme needed in the body, and is especially distressing because it begins to show up in an infant 6 months old. A deterioration of the brain, the eyes, and the muscles then occurs and commonly kills the child before his 5th birthday.

In order to avoid bringing children doomed to great suffering into the world, Dr. Kabach and Zeiger have been perfecting an enzyme test which will identify persons who carry a defective gene, but are themselves unaffected by it. At the first "screening" last May, some 1,800 people, most of them young married couples, showed up for the test. This interests me because a few years ago when I chatted with an able professor of genetics he said, "What is sad is that commonly, a couple who much needed genetic counseling came to me only after they had had the grief and sorrow of bringing into the world one or even two defective children."

Another very helpful technique is called transabdominal amniocentesis, in which a long hypedermic needle is passed the anterior (front) abdominal wall of a pregnant woman, through the wall of her womb, and then into the aminiotic sac of fluid which surrounds the fetus. On studying the fetal cells for eigher chromosomal or chemical abnormalities, experts can tell if the fetus is defective is some way and also if the fetus is male or female.

This can be extremely important in the case of a disease that affects only males. An example of this would be hemophilia, or the "bleeding disease," which can cause great suffering in boys but which rarely attacks girls. If the parents are told that the fetus is male, they will usually choose not to allow it to go to term. Similarly, if the fetus is Mongoloid, with a number of bodily defects and with an incurable mental retardation, the mother may choose not to carry the child to term.

Also, according to Walter E. Nanz, professor of medical genetics at Indiana University in Indianapolis, half of the total deafness in new-born babies could be prevented by control of hereditary factors. As he said, hereditary factors have always been an important cause of deafness, and one way to eliminate perhaps thousands of cases of severe deafness would be through genetic counseling.

TV PROGRAM LISTINGS

EVENING

CBUT—2 Vancouver | KOMO—4 Seattle | KING—5 Seattle | CHEK—6 Victoria | KIRO—7 Seattle | CHAN—8 Vancouver | KCTS—9 Seattle | KTNT—11 Tacoma | KVOS—12 Bellingham | KTVW—13 Tacoma

6:00 P.M.
2—Sportscene
4—News
5—News (c)
6—News Hour
7—CBS News—Cronkite
8—News
9—Buttons and Buddies
11—Wild, Wild West
12—Perry Mason
13—Movie

6:30 P.M.
2—Hourglass
4—News
5—NBC News (c)
6—News
7—News
8—News
9—Folk Guitar—Instruction
11—Wild, Wild West
12—Walter Cronkite (c)
13—Movie

7:00 P.M.
2—Hourglass
4—Untamed World
5—Truth or Consequences
6—Hawaii Five-O (c)
7—Avengers
8—Funny Face (c)
9—Prism
11—Jeannie (c)
12—Primus (c)
13—Bob Corcoran

7:30 P.M.
2—Winnie The Pooh (c)
4—Issues 71 (c)
5—Doctor in the House (c)
6—Hawaii Five-O
7—Avengers
8—Longstreet (c)
9—Christmas Crafts
11—Dragnet
12—David Frost Revue
13—Bob Corcoran (c)

8:00 P.M.
2—O'Hara (c)
4—Smith and Jones (c)
5—Perry Como Special
6—O'Hara
7—Appointment With Destiny
8—Longstreet
9—Supreme Court
11—Perry Mason
12—Appointment With Destiny
13—Bob Corcoran

8:30 P.M.
2—O'Hara
4—Smith and Jones
5—Perry Como Special
6—O'Hara
7—Appointment With Destiny
8—Dean Martin
9—Washington Review (c)
11—Perry Mason
12—Appointment With Destiny
13—Ski Holiday

9:00 P.M.
2—In the Mood
4—Longstreet
5—Bob Hope Special
6—Odd Couple (c)
7—Movie: The Comic
8—Dean Martin
9—Thursday Forum
11—David Frost (c)
12—Movie: The Comic

9:30 P.M.
2—To See Ourselves
4—Longstreet
5—Bob Hope Special
6—Sports Beat '71 (c)
7—Movie continued
8—Here Come the 70s (c)
9—Thursday Forum
11—David Frost
12—Movie continued
13—Film

10:00 P.M.
2—Midweek Report
4—Owen Marshall (c)
5—Dean Martin
6—Mannix
7—Movie continued
8—Bold Ones
9—World Press Review (c)
11—David Frost
12—Movie continued
13—Project 13

10:30 P.M.
2—Midweek Report
4—Owen Marshall
5—Dean Martin
6—Mannix
7—Movie continued
8—Bold Ones
9—Critic at Large (c) (10:45)
11—News (c)
12—Movie continued

11:00 P.M.
2—CBC News
4—News (c)
5—News
6—CBC News (c)
7—News
8—News (c)
11—News
12—Have Gun—Will Travel
13—Telebid
11:20—6, 8—News (c)

11:30 P.M.
2—News, Sports (c)
4—Dick Cavett (c)
5—Johny Carson
6—News
7—Movie: Hollywood Story
8—News
11 Merv Griffin (c)
12—Merv Griffin (c)
13—Telebid
11:50—2—Movie: Laughter In Paradise

12:00 P.M.
12—Movie continued
4—D. Cavett (c)
5—Johnny Carson
6—Movie: Drums Along the Mohawk
7—Movie continued
8—Movie: Drums Along the Mohawk
11—Merv Griffin (c)
12—Merv Griffin (c)
12—Movie: My Darling Clementine (1:05)

ALL TIMES ARE LOCAL

CHANNELS RESERVE RIGHT TO MAKE LAST-MINUTE CHANGES

EARLY FRIDAY

8:00 A.M.
4—Flying Nun
5—Today (c)
6, 8—University of the Air
7—J. P. Patches
12—Frisky Frolics (c)

8:30 A.M.
4—Good Morning (c)
5—Today
6—Good Morning
7—Captain Kangaroo
8—Good Morning

12—Captain Kangaroo (c)

9:00 A.M.
4—Movie: Wyoming
5—Telescope
6—Good Morning
7—News
8—Good Morning
9—Shadow Time, Music

12—Lucy

9:30 A.M.
2—Mr. Dressup (9:35)
4—Movie continued

6—Yoga
7—News
8—Yoga
11—Concentration—Game
12—Hillbillies (c)
9:46—9—Spanish Lesson

10:00 A.M.
2—B.C. Schools
5—Sale of the Century
6—B.C. Schools
7—Family Affair (c)
8—Peyton Place
9—Electric Company (c)
11—Hazel
12—Family Affair (c)

10:30 A.M.
2—Giant
4—Mid-Morning News
5—Hollywood Squares (c)
6—Friendly Giant
7—Love of Life (c)
11—Jack la Lanne (c)
12—Love of Life (c)
10:45—2-6—Chez Helene

11:00 A.M.
2—Sesame Street
4—Galloping Gourmet
5—Jeopardy (c)
6—Peyton Place
7—Where the Heart Is (c)
8—Jean Cannem

11—Romper Room (c)
12—Where the Heart Is (c)
11:25—7—CBS News
12—Women's World

11:30 A.M.
2—Sesame Street
4—That Girl (c)
5—Who, What, Where (c)
6—All About Faces
7—Search for Tomorrow (c)
8—Jean Cannem
11—Romper Room
12—Search for Tomorrow (c)
11:55—5—Children's Doctor

12:00 NOON
2—Rob Switzer
4—Bewitched (c)
5—Distaff (c)
6—Noon Show
7—As World Turns
8—News
9—Telecourse
11—Three on a Match
12—Virginia Graham

12:15—8—Pete's Place

12:30 P.M.
2—Luncheon Date
4—Password
5—Days of our Lives (c)
6—Movie continued
7—As World Turns (c)
8—Movie continued
9—Telecourse
11—To Tell the Truth (c)
12—David Frost
12:45 P.M.
6, 8—Movie: Front Page Story

1:00 P.M.
2—Luncheon Date
4—All My Children (c)
5—Doctors (c)
6—Movie continued
7—Many Splendored Thing
8—Movie continued

11—Don St. Thomas Show

1:30 P.M.
2—Family Court
4—Let's Make a Deal (c)
5—Another World (c)
6—Movie continued
7—Guiding Light (c)
8—Movie continued
11—Beat the Clock (c)
12—David Frost

2:00 P.M.
2—Galloping Gourmet
4—Newlywed Game (c)
5—Bright Promise
6—Movie continued
7—Secret Storm (c)
8—Movie continued
11—Lucy
12—Secret Storm (c)

2:15—6-8—Magic Den

2:30 P.M.
2—Dick Van Dyke
4—Dating Game (c)
5—Somerset—Serial (c)
6—Victoria Scene
7—Edge of Night (c)
8—Mantrap
11—Movie Game (c)
12—Many-Splendored Thing (c

3:00 P.M.
2—Take 30
4—General Hospital (c)
5—Dinah Shore (c)
6—Take 30
7—Gomer Pyle (c)
8—Another World (c)

11—Tennessee Tuxedo
12—It's Your Bet (c)

3:30 P.M.
2—Edge of Night
4—One life to Live (c)
5—Virginia Graham
6—Edge of Night
7—Dick Van Dyke
8—Anything You Can Do

11—Speed Racer
12—What's My Line

4:00 P.M.
2—Psychiatrist
4—Love American Style
5—Mike Douglas (c)
6—Psychiatrist
7—Movie: The Great Man
8—Beat the Clock
9—Sesame Street
11—Flintstones
12—Funorama

4:30 P.M.
2—Drop In
4—What's My Line
6—Drop In
7—Movie continued
8—Flintstones (c)
9—Sesame Street
11—Gentle Ben
12—Fun-O-Rama (c)

5:00 P.M.
2—Abbott and Costello
4—Petticoat Junction
5—Mike Douglas (c)
6—Bewitched
7—Movie continued
9—Electric Company (c)
11—Gilligan's Island
12—Gilligan's Island

5:30 P.M.
2—Get Smart
4—News (c)
5—News
6—Hogan's Heroes
7—Movie continued
8—Hogan's Heroes
9—Mister Rogers (c)
11—Get Smart
12—Perry Mason
13—Movie: Tenderfoot Goes West

TIMES GOOD MUSIC HOUR

7 P.M. — CJVI

Prelude to Carmen, orchestra; Trobadorica, Mario Del Monaco; 'Na sera 'E Maggio, Mario Del Monaco; To a Wild Rose, orchestra; Music of Christmas, Mormon Tabernacle Choir; Doctrines and Music of the Spheres, by Edward and Josef Straüss, orchestra; Vurria, Mario Del Monaco; 'O Paese D'O Sole, Mario Del Monaco.

RADIO LOG

AM Stations—Victoria: CJVI, 900; CFAX, 1070; CKDA, 1220; Vancouver: CJOR, 600; CBU, 690; CKNW, 980; CKWX, 1130; CHQM, 1320; CKVN, 1410. Seattle: KIRO, 710; KOMO, 1000; KING: 1090. Bellingham: KARI, 550. Port Angeles: KONP, 1450.

FM Stations—Victoria: CFMS, 98.5; Vancouver: CKLG, 96.3; CFQM, 103.5; CBC, 105.7; CBUF, 97.7 (French—6 a.m. to 1 a.m.). Seattle: KLXI, 95.7; KLSN, 96.5; KING, 98.1; KIRO, 100.7; KETO, 101.5. Tacoma: KTNT, 93.7; KLAY, 106.1. Edmonds: KSIQ, 103.3. Bellingham: KERL, 104.3.

Most stations broadcast news bulletins on the hour and on the half-hour at early morning and evening peak periods.

Major Newscasts: CBC-FM, 7 a.m.; BBC News, Monday to Saturday: National news; CFAX, CKDA and CJVI, 8 a.m., 12 noon (noon report), 5:30 p.m. (news hour); Saturday and Sunday, 8 a.m., 12:30 p.m., 6 p.m. and 10 p.m.

THE BETTER HALF By Bob Barnes



"We're not quite cutting it on our income, Harriet — so I'm reclassifying us from upper middle-class to middle-class."

CROSSWORD by Eugene Sheffer

ACROSS
1. Cicatrix
5. Gaiter
9. Droop
12. Polynesian fruit pigeon
13. Brass instrument
14. Money of account
15. Incite
16. Algerian city
17. Thing (law)
18. Salmon
19. Snare
20. Network
21. Be in debt
23. Before
25. Exhibited
28. Bird dog
32. Hit musical
33. Ramble
34. Apprehend
37. — under
39. French coin
40. Summit
41. Animal's feet
44. Greek letter
46. Neglect
50. — Khan
51. Russian Sea
52. Mineral deposit
53. School of seals
54. Distribute
55. Holm oak
56. Mature
57. Solar disk
58. Chair

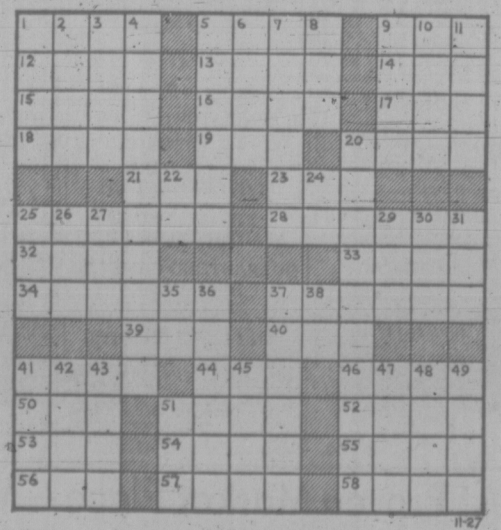
DOWN
1. Strike
2. West Indian island
3. Mimicker
4. Degenerate
5. Pelted with rocks
6. Chaste
7. Diminishes
8. Sunburn
9. Painful
10. God of war
11. Deep cut
20. Large city
22. Pronoun
24. Note in scale
25. The urial
26. Sailor
27. Ventilate
29. Haul
30. Twilight
31. Communist
35. Therefore
36. Tower
37. Pilfered
38. Negative
41. Father
42. Excited
43. Walk through water
45. Despise
47. Skin blemish
48. Concept
49. Subject
51. Candlenut tree

Average time of solution: 21 min.

T	O	P		F	L	A	G		C	R	A	M
A	D	A		L	A	C	E		L	I	V	E
C	O	R	R	U	P	T	S		A	M	E	N
T	R	E	A	T	S		T	A	P			
			G	E	E		U	N	S	E	A	T
R	O	P	E	S		F	R	Y		A	G	A
A	G	E	S		J	O	E		B	R	O	W
I	R	A		B	A	G		P	A	N	G	S
D	E	L	T	A	S		R	A	N			
			A	R	M		I	N	D	E	N	T
A	P	E	X		I	N	V	E	S	T	O	R
R	A	R	E		N	O	E	L		O	R	A
A	Y	E	S		E	R	R	S		N	A	Y

11-27

Answer to Previous Puzzle



11-27

65 BUILDING SUPPLIES

STEWART & HUDSON
BUILDING SUPPLY CENTRE
FIR PLYWOOD
BELOW WHOLESALE
ALL 4'x8'
"D" GRADE

Unsanded		Sanded
—	¼	$3.15
$2.65	5-16	—
$2.89	⅜	$4.10
$3.89	½	$5.19
$4.55	⅝	$5.90
$5.60	¾	$6.85
4'x8'x⅝'' Tongue and Groove, D		$5.59

Above items Cash only

PLYWOOD AND PARTICLE BOARD CUTTINGS
20"x144"x¾" Particle Board $2.19
20"x72"x¾" Particle Board $1.09
20"x96"x¾" Particle Board $1.89
20"x48"x¾" Particle Board .79
10"x48"x¾" Sanded ply- .69
4"x4"x¼" Particle Board $1.19

OZITE CUSHION BACK CARPET
12' wide — Popular colors — Copper Bronze — Gold — Avocado — Marine/Blue and Green.
Special per sq. yd. $2.59

PREFINISHED PANELS
4'x8' Summer Pine $4.19
4'x8' Summer Cedar $4.79
4'x8' Monterey Oak $4.99
4'x8' Aztec Walnut $4.99

2 MIL POLYTHENE
500 sq. ft. roll $2.35

NEW ARRIVALS! FOR CHRISTMAS SEASON CUT OUTS
Life-size Santa Claus $3.79 ea.
Life-size Sleigh $3.79 ea.
Life-size Reindeer $1.59 ea.
Santa Head 21" high $1.29 ea.
Season's Greetings 17" high x 32" wide $1.97 ea.

Open Saturday — 7:30-5:30
CHARGES—BUDGETS — 386-3211
400 Gorge Rd. East
STEWART & HUDSON

S. J. PEDEN LTD.

4x8 FIR PLYWOOD

UNSANDED		SANDED
5/16	3.59 ¼	4.25
⅜	5.66 ⅓	6.95
¾	7.60 11/16	7.95

WALL PANELLING
4x8 cabin grade mahog. $2.89
4x8 colourtoned mahog. light $3.45
4x8 colourtoned mahog. dark $3.45
4x8 Walnut birch $5.75
4x8 Heritage elm $6.95

CEILING TILE — WHITE
12x12 and 16x16 — 64 sq. ft. carton $8.69

SHELVING
1x12 Spruce, lin. ft. .25

CABINET PLY SALE
4x8x¾ rotary mahog. L.C. $12.95
4x8x¾ sen. lumber core $21.25

Building a Camper or Trailer? Plans and all Materials in Stock at Reasonable Prices
8 TO 5 MON. THROUGH SAT.
S. J. PEDEN LTD.
2855 QUESNEL ST. 386-3464

why pay more?
yellow cedar for boat builders
4'x8' gyproc no. 1 white $2.35
4'x8' — ⅛ hardboard $1.49
4'x8' prefinished mahogany $2.79
glass cut while you wait
1"x6" s4s cedar lin.ft. .06
1x6 tongue and groove .07
1"x12" dressed shelving ft. .12
2" - 3" - 4" roof and sun decking
1"x10" ranch panel 100 lin., $11.50
1½"x10" forest siding lin.ft. .15
everything for the home plumber
corrugated plastic panels 5 colors 26"x8'—$1.75 26"x10'— $2.25
portland cement no. 1 $1.85
concrete drainage tile .16
fast courteous delivery at
langford building supply and hardware
open 7 days a week
940 goldstream ave. 478-1724

BUTLER BROTHERS
"Ready-Mix" Concrete
FREE ESTIMATES
Six days a week Delivery
BUTLER BROTHERS
2046 Keating Cross Road
652-1121

CUBBON on COOK
HOME IMPROVEMENT SERVICE
KITCHENS
Designed and installed
GARAGES, CARPORTS
RUMPUS ROOMS
INSULATION
BATHROOMS, FENCES
Cubbons experienced staff give you the best for less.
Call us for all your building requirements.
FREE ESTIMATES!!!
1720 Cook 382-2139
CUBBON on COOK

BUILDING?
See
COLUMBIA
READY-MIX LTD.
for your
Concrete, gravel and sand supplies.
For Free Estimates
Phone 478-1701
860 Attree Rd.
Open Mon. Thru Sat.
(6 Days)

LUMBER SALE—LUMBER SALE
2x4 — 2x6 — 2x8 —2x10 — 2x12
At prices you can afford from $48 per FBM and up.
shiplap and Boards from $65 and up.
This is all new lumber, come and see for yourself.
Corner of Hillside and Bridge St.
385-0441
Free Estimates
7 a.m. to 6 p.m.
IDEAL SAWMILLS CO. LTD.
2735 Bridge St. 385-0441

SABOT KIT $37

Compost boxes $7.30
12'x30' carport (attached), approx. $177.50
12'x20' garage (plus roofing) $253
Table tennis sets, complete $30
Picket fence, 50' $33
All purpose garden shed, from $51
SAANICH LUMBER YARDS
3041 Douglas St. 385-2486
Night Phone 479-1423

SPECIAL DISCOUNTS
LUMBER — PLYWOOD
HOME BUILDING SUPPLY
220 ESQUIMALT RD. — 382-2211
IMMEDIATE DELIVERY SERVICE TO ALL GULF ISLANDS POINTS.

ALUMINUM REPLACEMENT WINDOWS
Screens, screen doors and patio doors, from factory to you. Completely installed by factory-trained men. Takes only one day to complete job. Free estimates with no obligations.
SEAKREST INDUSTRIES
383-5205

CERAMIC TILE
Victoria's largest selection of genuine mosaic tile; 46 varieties. Fabulous Italian floor and wall tile; 8 varieties. Tiles priced from 39c to $5.40 per square ft. Free estimates and design suggestions. Contact Mr. Suddards, 386-2812.

Bay Concretebloc Co.
Concrete Incinerators $9.80
3022 Jutland 382-9436

USED RED BRICKS, SAND AND GRAVEL. OK TRUCKING CO. LTD. 760 TOPAZ. 386-3414.

4" CONCRETE DRAIN TILE, 18c. Daves Concrete, 670 Sumas 384-8744

70 MUSICAL INSTRUMENTS

VOX BERKLEY, $325. PHONE after 5. 385-0863.

70 MUSICAL INSTRUMENTS

BUYING AN ORGAN?
Why not try
KIMBALL OR GULBRANSEN
The easy way to learn.
—GUITARS FOR XMAS —
REGULAR $21
TERRIFIC VALUE at $12
PARAGON MUSIC CENTRE
2508 DOUGLAS 385-5275
COURTENAY AREA 339-3083

Large Organ Selection
ACETONE, From $699
FARFISA, From $988
BALDWIN, From $1195
Lessons, Terms, Rentals
B. PORTER MUSIC
1724 Douglas 382-9542

HALL-FAIRFIELD MUSIC CENTRE LTD.
OPEN EVENINGS TILL 9 P.M. STARTING THURSDAY DEC. 16th
728 FORT ST. 385-8342

Play a two finger concert instantly with rythm on the sensational MELOSONIC organ only $695.
REGINALD STONE
1517 Quadra 383-0239

LOWREY TRANSISTOR ORGAN, Fully Guaranteed, $595
REGINALD STONE
1517 Quadra 383-0239

GOOD USED, REBUILT, REFINished pianos from $395-$695. Including Heintzman. Free delivery and tuning, 5% off for students.
REGISTERED PIANO TUNER
Cec King's Piano Service
477-2918

USED YAMAHA GRAND PIANO, immaculate condition, $1495. Trades accepted. Convenient credit terms. WOODWARD'S MAYFAIR, 2nd FLOOR.

NELSON'S MUSIC CENTRE
Sales - Service - Instruction
1320 Broad St. 385-5242

ONE ONLY "MODEL 4019" WURlitzer, in fruitwood finish. SCOTT PIANO and ORGAN.
612 Fort 384-4623

TALISMAN MUSIC CENTRE
SAVE
20% off all new guitars and amps.
939 YATES 384-9222

STARLINE (ENGLISH) TROMbone, 2 mouthpieces. Mute. Like new, $100. Gibson LG1 guitar. Good condition. $110. 383-0211.

YAMAHA — THE FAVORITE OF the world's leading musicians.
YAMAHA MUSIC CENTRE
384-9131 707 Fort

85 WATT FENDER AMPLIFIER with 62" cabinet and two 22" speakers with built-in fuzz. $300 or trade. 385-6781 between 9-5:30.

SOUND SOURCE MUSIC
GARNET Session Man
Lifetime Warranty, $750
2250 Oak Bay at Monterey

PROFESSIONAL SET OF drums, $350. Fender steel guitar, $165. Brand new Fender Super, $450. 1908 Oak Bay, anytime.

12-STRING ACOUSTIC GUITAR, Spanish made Baldez, $150 new, asking $80. Leaving country. 479-4486, 477-6521.

HAGSTROM, 6 STRING, 3 PICKup, electric guitar, just refinished, complete with case. 388-6973.

ELVERETT HAMMOND ORGAN, 2 manual. Good condition. $800 or nearest offer. 382-6892.

PIANO FOR RENT
GLEESON MUSIC
707 Fort 388-9632

PIANO, UPRIGHT CABINET grand, medium size, good condition. $350. 477-1605.

PIANO TUNING AND TECHnician and expert repair service. H. Williams, 385-2524 or 385-3119.

PORTABLE FARSISA COMBO organ, with bass pedals, $450. 383-0944, between 5:30-8 p.m.

TODAY
Orcana electric organ, as new. $289.50. Greg, 386-8424 or 384-3794.

SLIDE TROMBONE WITH CASE and book. Good condition, $90. 479-2951.

LAURI ACCORDION 2 YEARS old. Offers? 477-3720.

EKO ELECTRIC 12, AND AMP. 478-6772.

PIANO TUNER—TECHNICIAN
NORMAN DUCKWORTH 383-3083

OLDS TRUMPET, $75. 479-6055.

ELECTRIC GUITAR AND AMPLIfier for sale, $65. 385-4117.

1 120-bass accordion for sale. Excellent condition. Phone 656-4617.

IBENEZ 6-STRING GUITAR. $80. Phone 383-9129.

WANTED: GOOD USED 12-string guitar. 656-2834 after 6.

MUST SELL 12-STRING GUITAR, $65. 5-string banjo, $50. 386-8157.

120-BASS CAMILLO DE LUXE accordion, like new. 385-4909.

71 MUSIC TEACHERS

MODERN GUITAR INSTRUCtion. Finger-picking, light

88 TV-STEREO-RADIO SALES AND SERVICE

RENT OR BUY TO OWN
Rent a 1971 color-or black and white TV, Zenith or Electrohome. Lowest prices in town.
CITY CENTRE TV
3970 Shelbourne
University Heights Mall
477-8871

DOWNTOWN HEADQUARTERS, FOR
AMPEX ELECTROHOME ZENITH
SALES—SERVICE—RENTALS
762 FORT KENT'S LTD. 383-3513

PANASONIC
Victoria's largest selection of 171 models in stock. Open Saturday for quote delivery. Full guarantee and service.
COLONIAL HOME SUPPLY
Your Xmas Centre for color TV
VIDEO SOUND CRAFT
3615 Shelbourne 477-3223

COLOR TV
DIRECT TO YOU
PHONE 598-5723

ROBERTS 120 WATT TUNER AMPLIFIER with 8 track stereo tape player. Roberts speakers, reg. $189, now $149.
ATLAS STEREO and TV
(OPPOSITE THE BAY)

SONY 255 TUNER AMPLIFIER, 2 speakers, turntable, tapes, wheels, 1 year guarantee. Excellent condition. 478-4060

SONY AM-FM STEREO PLUS stereo adapter, super slim 5-band portable. Excellent condition. Only $89 or best offer. 382-3242

SONY AM-FM STEREO TUNER amplifier, 2 speakers, 8-track stereo tape player. Excellent condition. $180. 478-6560

FLEETWOOD 23" TV, AM-FM stereo, 8-track stereo tape player with 2 speakers. Good condition. $150. 478-6560

23" RCA VICTOR TV, 3-WAY COMBINATION, AM-FM stereo, 8-track stereo tape player with 2 speakers. Excellent condition. $180. 478-6560

23" PANASONIC COLOR TV, EXCELLENT condition, $350. Phone 386-0401 morning or evening.

23" RCA VICTOR TV, 385-3278.

R.C.A. VICTOR TV, 385-3278.

99 GROCERIES, MEAT and PRODUCE

VICTORIA
MEAT MARKET
625 Johnson St.
Phone 383-6234

LAST BIG BONUS WEEK IN 1971

TAKE ADVANTAGE OF THE TERRIFIC SPECIALS
We validate all civic parking tickets

FED BEEF BUTT STEAKS 79c lb.
No. 1 ALBERTA GRAIN FED PORK BUTT STEAKS 79c lb.
PORK RIB JOIN CHOPS 49c lb.
PORK CENTRE CUT CHOPS 79c lb.
ROAST!

FRIDAY AND SATURDAY ONLY
No. 1 SIDE BACON (in the piece, 7-8 lb. average) 39c lb.
HOME FREEZER BUYS
No. 1 ALBERTA GRAIN FED BEEF
SIDES OF STANDARD BEEF, 250-300 lbs. average 79c lb.
SIDES OF PORK 45c LB.
BUDGET Terms Available
Turn in to our new parking lot
Closed Wednesdays

FREEZER SPECIALS
Home cured hams and fresh local turkeys. The best for Christmas.
SIDES OF STANDARD BEEF, skillfully trimmed, average 250-300 lbs. Now ... 79c lb.
Sides of Pork ... 45c lb.
Whole Hams ... 49c lb.
Rump Roasts ... 79c lb.
Rolled Rib Roasts ... 89c lb.
Ready to Broil Rib Steaks, 9c lb.? Ready-to-Eat Hams, Bacon, Sausages, Fresh Pork Sausages, Wieners, Fresh Side Pork, Pork Hocks, Pork Shoulder Roasts, Pork Loin Roasts, Pork Chops, Veal Cutlets, Veal Chops, Veal Roasts, Beef Stew Meat, Ground Beef, Beef Liver, Beef Kidneys, Beef Tongues, Beef Hearts, Oxtails, Soup Bones, Rendered Pure Lard, Fresh Pork Fat, Fresh Beef Fat, Fresh Pork Bones, Fresh Beef Bones, Fresh Pig Feet, Fresh Pig Tails, Fresh Pig Ears, Fresh Pig Snouts, Fresh Pig Jowls, Fresh Pig Hearts, Fresh Pig Livers, Fresh Pig Kidneys, Fresh Pig Tongues, Fresh Pig Brains, Fresh Pig Sweetbreads, Fresh Pig Tripe, Fresh Pig Blood, Fresh Pig Fat, Fresh Pig

100 MISCELLANEOUS FOR SALE

USED SPECIALS

—Hoover apartment washer $99.95

—6 only, TV SETS, mechanic specials, each $5

—30" FRIGIDAIRE range, clock-controlled oven, oven window $119.95

—McCLARY automatic washer, excellent condition $99.95

—McCLARY automatic clothes dryer $98.88

MAIS FURNITURE
1821 CoorSt.
385-2435

XXXXXXXXXXX

EATON'S

WAREHOUSE

STORE

749 VIEW ST.

Remember You Can Budget Charge Through Our Customer's Accounts Office, 3rd. Floor

XXXXXXXXXXX

GIFT IDEAS!

Rock Polisher (Tumbler) $15.95
(requires grit and polish set, $3.95 for 3 months supply)

1971 BOOK
"Rockhounding and Beachcombing on Vancouver Island" $2.75
(here, and at bookstores)

THE ROCKHOUND SHOP
For all rock-hobby items and genuine-stone jewellery. 388-5341. 850 Tolmie (near Mayfair Centre) Closed Mon., open Fri. to 9 p.m.

DO YOU WANT to SAVE money on FURNITURE and APPLIANCES

ROYAL FURNITURE AND APPLIANCES

"THE BRIGHT RED WAREHOUSE"
733 JOHNSON 388-9021

CHECK and COMPARE!

TILLICUM FURNITURE and APPLIANCES

Tillicum at Craigflower 384-1918

Hillside Shopping Centre 382-3331

$$$ SAVE MONEY $$$
FACTORY to you UPHOLSTERY
Have your chesterfield recovered by GREGG
MANUFACTURERS OF FINE UPHOLSTERED FURNITURE
Please call at our factory and see for yourself. NO OBLIGATION.
FREE ESTIMATES
401 David at Turner 388-7265

GIFTS!

Pool cue — fishing vest — wagon binoculars — curling broom
Pellet rifle — wagon — much more

ROBINSON'S
1307 Broad 385-3429

DAVE TAYLOR DECORATING
879 Gorge E. CENTRE 384-1914
—MIRROR SALE—
Peacock ¼" plate, ¾" bevel edge
12 sizes available
SAMPLE SIZES
24"x30"—$12.40
30"x36"—$20.20
30"x48"—$25.40

PEOPLE'S TRADING POST
2510 Trans-Canada Highway
Open Sunday 1-6 p.m.
478-3933
"THE POST WITH THE MOST"

DAVE TAYLOR DECORATING
879 Gorge E. CENTRE 384-1914
ELECTRIC airless spray GUNS — $129.50

"XMAS GIFT FOR DO-IT-YOURSELF MEN."

RUGS LOOK "NEW." IT'S SO easy with RUG-MATE stain removing rug shampoo. Rent electric shampooer for $1.00, plus materials. Clark and Pattison, 760 Bay St. See our ad under Painters for other supplies.

WOOD-IN-HAND TOYS
Hand-made wooden toys and furniture for children. Over 50 original designs to choose from. To view, phone 382-1602. Order now for Christmas.

WATERPROOF CANVAS TARPAULINS
Priced from $5.95 for size 5'x7' and stock sizes up to 20'x20'
VICTORIA TENT and AWNING
831 Fisgard St. 382-5215

UTILITY TRAILER, CAMPING equipment, 9x18 tent, Coleman 3-burner stove and Coleman Lantern. Foam rubber mats for sleeping. All used only three times. Call 386-3702.

JOHN DEERE SNOW throwers with riding tractor. Snow plows with riding tractor. John Deere chains saws. Victoria Jeep, Hillside at Rock Bay.

MICROSCOPES
Used and new elementary and high school microscopes. Contact Northwest Biological Lab, 592-2438, ask for Eric.

MOVING TO APARTMENT
21" Electrohome 3-way combination AM-FM stereo TV; kitchen suite; Beatty wringer washer; miscellaneous articles. 478-6474.

DOUBLE STAINLESS STEEL sink; 30" de luxe stove; Frigidaire fridge, G-E floor polisher. Desk model Singer sewing machine and bench. 386-3905 after 6 p.m.

2 USED AUTOMATIC COMMERCIAL washers, good working order, $40 each. 3 used commercial dryers, gas, good condition, $100 each. 478-5660.

MOVING — MUST SELL, SAMples — Beeline Fashions — dresses, suits, tops, sweaters, etc. 10-18. All new. All half price. 477-2833.

CHAIN SAWS
McCulloch—Lombart
Sales and Repairs
VIC LAWNMOWER HOSPITAL
834 Johnson 386-8338

GERHARD HEINTZMAN upright piano. Excellent tone. Phone 477-5378, ask for Linda, $400 cash or certified cheque.

HUMAN HAIR WIG, $20. SYNthetic wig, $10. Exercise bike, $20. 8mm Bell and Howell movie camera, $20. 478-2284

MILLS PAINT SALES
SHEEN-GLO semi-gloss ENAMEL — $7.95 gal.
3172 Douglas 383-8412

HEALTH SPA MEMBERSHIP for Christmas. Lifetime, $900; sell $450. 2 years $385, sell $225. 477-5757.

35MM CAMERA, ELECTRONIC flash and light meter in underwater housing. Offers. After 6, 384-6205.

IDEAL FOR CHRISTMAS. OIL paintings, rotisserie, Broil-Kins. 477-5478.

GOOD USED APPLIANCES
VAN ISLE VARIETY
945 Kings 384-4336, 383-0206.

FOR SALE 2 ELECTRIC BASEboard heaters, like new, $50 388-5779

BASEMENT SALE, SEE OUR Dec. 4 ads. 2160 Stelly's X Rd.

3 BOYS' 3-SPEED BICYCLES, Good condition. $15-$30. 592-3130.

100 MISCELLANEOUS FOR SALE

MISCELLANEOUS FURNITURE etc., including box spring and mattress $40; golf clubs $40. All excellent condition 592-6864 after 6 p.m.

A.B.C. ELECTRIC — 382-7221
New and rebuilt appliances, Vacuum cleaners, polishers, etc. One-year warranty. Good selection. Reasonable prices. 821 Fort.

CHRISTMAS TREES
Quality pines. Bargain prices at Wells Low Cost, 3534 Quadra St. or phone 383-9931.

ALP BECKER AND SONS
SAW SHARPENING AND SKATE SHARPENING
2981 Tillicum 384-6414

COWICHAN INDIAN SWEATERS, very large selection. Excellent Xmas gift. From $29.95. Cowichan Trading, 589 Johnson St. 383-0321

2 SINGLE CONTESSA QUILTED bedspreads, orange and red, $25. Pair of orange Priscilla curtains 100" wide, $25. 658-8183

2 SETS OF CAMPER JACKS, record player, Axminster rug, 9x12. 382-9754 after 5:30.

POLE LAMP; MUSKRAT FUR coat, long. Both good condition. 384-0992.

CHILD'S LARGE SPRING horse, toilet, basin, older apartment-size range. 477-2966.

50 PIECE "OLD COUNTRY roses" tea set, assorted cut glass. 652-1823.

PEARL GREY BATHROOM FIXtures; pedestal sink, toilet and cast iron tub. 592-7702.

MATCHING INGLIS WASHER and dryer. Both A-1 condition. $350. 598-2606.

CONBINATION CAR BED AND buggy, like new, $35. Phone 479-4456.

12 CU. FT. FRIDGE. CROSS TOP freezer. Automatic defrost. $49. 384-7813. All Temp.

6 PROFESSIONAL HAIRDRYERS. Phone between 5 and 7, 382-2046, 385-6814.

PRE-HUNG DOORS, ALL SIZES, bi-folds, special prices. Phone anytime, 386-0286.

13X650 TIRE CHAINS, $10; small trike, $6. 383-0555.

HEAVY DUTY FURNITURE dolly, $40 or offers. 1250 Tattersal.

CHRISTMAS TREES WHOLEsale, quantity only please. 477-5361.

2 LADIES LEATHER JACKETS, $55 and $45. 36". 3225 Shelbourne.

103 MISCELLANEOUS WANTED

ABEL TRADING
WINTER HOURS
9 A.M. TO 5 P.M.
MONDAY TO SATURDAY
BEER BOTTLES, 25c DOZEN
Most pop cans 2c each. Batteries, 90c each. No. 1 copper 32c lb., brass 20c lb., rads 20c lb., lead 8c lb; local wine, pop, liquor and junk bottles bought. We buy and sell all bottles and lace. 422 John St., 388-6541.

HOUSEHOLD EFFECTS WANTED
By the houseful or individual piece. Phone for our evaluation before you trade or sell your belongings.

ALADDIN'S COTTAGE LTD.
478-6042

THANK YOU

NEED CASH?
We need guns old or new
Quick appraisal
ROBINSON'S
1307 Broad 385-3429

MONEY IN A HURRY
CASH LOANS on tools, guns, musical instruments, cameras. We BUY also WEAPONS, INSTRUMENTS, etc., for READY CASH
B-J TRADING CENTRE
OPPOSITE Pet Shop
617 Johnson St. Tel. 383-9512

SIDNEY BARGAIN HOUSE
We pay top prices for goods of all descriptions, from a handful to a house full. We need furniture, tools, appliances, glassware, dishes, etc., etc. Our specialty is antiques. 2372 Beacon Ave. Sidney, 656-3621.

THE SALVATION ARMY
Needs your re-useable clothing, furniture and household goods. "Help us to help others". Family Thrift Stores, Victoria, Sidney and Langford. For pickup 386-3295.

KILSHAW'S
AUCTIONEERS
Buy — Sell — Appraise
1115 Fort 384-6441

CASH PAID FOR USED CAMeras, accessories, darkroom supplies.
— TRY US —
ELECTRIC EYE
1006 Broad 386-0333

FAMILY TRADING LTD.
Cash for furniture, tools, appliances, guns, etc.
731 Goldstream 478-5631
Mon. - Fri. 9 a.m. - 6 p.m.
Sun. 1-5 p.m.

NEED CASH?
Cash paid for good tools, cameras, all types of musical instruments. What have you? Island Trading. NOW AT 630 JOHNSON ST., just downm from Douglas.

LUNDS
AUCTIONEERS
APPRAISE AND BUY FOR CASH
926 FORT 386-3308

IS THERE SOMETHING YOU want to sell? The Poor House, 510 Fort, is now accepting goods on consignment. 384-0591, 9-6 or 6-9, 592-7714.

SQUARE DEAL BUYS
Beer Bottles—25c Doz.
Copper, brass, radiators
383-1221 1126 Hillside 383-1601

SANTA'S HELPER SEEKING typewriter which can be suitable for play only and reasonably priced for little boy. 479-7354.

GOOD SHEPHERD SHELTER AT Mill Bay will be grateful for old newspapers.

WE BUY YOUR FURNITURE, household goods, pictures, tools, etc. Best cash prices. 386-0462.

GOOD BOOKS ALWAYS BOUGHT
HAUNTED BOOKSHOP
845 Fort 382-1427

SPOT CASH
For good furniture-appliances
ROYAL FURNITURE 388-9021

WANTED: WOOD OR COAL burning stove. Between 5-6 p.m. 385-0232.

ENCYCLOPEDIA, NO OLDER than 1958. Phone evenings. 652-3003.

DICTIONARIES. LIBRARY EDItion or Oxford, Websters, for student. Reasonable. 592-1072.

WANTED: AN OLD SPINNING wheel in working condition. 386-1262.

CASH FOR COMICS, POCKET books, magazines. 385-3670 mornings.

WANTED: TEA WAGON WITH drop leaf. 477-6583.

WANTED: STEP LADDER, RANgette stoves. 386-0015.

WANTED: NIGHT COMMODE chair and 6-drawer chest. 385-2554.

SPLIT CEDAR FENCE POSTS and liquor cabinet. 479-1586.

FRIDGES, FREEZERS BOUGHT. 384-7813. All-Temp.

WANTED: BOLT-ON LAND Rover pickup cab. 384-0293.

WANTED: 10-GALLON STONE crock. 382-8958.

120 BASS ACCORDION, SUITable for 9-year-old girl. 477-5809.

STUDENT NEEDS OLD TVS. Will haul away free. 386-0710.

PROJECTOR, GOOD QUALITY; Barbie and clothes. 477-5571.

109 MISCELLANEOUS TO RENT

RENT TO OWN
NEW SEWING MACHINES
Domestic and Industrial
SAWYER SEWING CENTRES
840 Fort St. 388-6228

115 SWAPS

STAND-UP VOLKSWAGEN camper, furnace, pressure water — sink with plumbing — electric 2-way fridge, propane stove — with permanent tank installed. Step to load door — perfect motor. Cash or? 385-9606 evenings only.

$46,000 EQUITY 'N WATERFRONT duplex for clear title home, mortgage paper or land. G. Devlin, 382-2760.

115 SWAPS

17'6" GLEN-L TILT BOOM trailer 70 h.p. Mercury, carpeted cabin, and fishing equipment, value approximately $850 for car or? 383-4014.

GOOD UPRIGHT FREEZER, trade for combination stereo-TV. 477-2038.

SWAP OR SELL ROTOTILLER, rebuilt motor, for good TV. 592-4056.

'66 FORD FALCON SEDAN FOR station wagon or panel truck. 477-4206.

FOR SALE OR SWAP, 1962 FORD Galaxie 6 standard. 385-7035, after 5:30, anytime weekends.

'55 CHEV PICKUP. DEPENDable $300 or Volkswagen swap. 479-3860.

117 ANTIQUES

KILSHAW'S
Buy for Cash
Appraise for all purposes
1115 Fort 384-6441

ORIGINAL SURVEYOR MAPS OF Ottawa dating from 1833, plans of Wakefield - Suffolk Litchfield, Hull and Bytown, other historical papers. 384-9167.

ANTIQUE AUCTION
Consign now for this sale in late January. LUNDS, 926 Fort St., 386-3308.

OLDER STYLE RING (9 DIAmonds) pieces of jewelry. Offers. 656-2879.

CASH FOR ANTIQUES AND OLD things. Bygones 1034 Fort. 383-8025.

120 GARDEN SUPPLIES

Fertilizer

FREE MANURE, OAKS POULTRY Farm 880 Downey, Sidney 656-2485.

SIDNEY DUCK FARM, 656-4412. Duck manure, 80c bag, delivered.

COW AND CHICKEN MANURE
478-1876

Plowing, Rotovating and Cultivating

COOPER'S TRACTOR SERVICE
Gardens, yards tractor, rotovated, plowed, cultivated and levelled. Mowing. 382-9316.

DON'S TRACTOR SERVICE
Rotovate, plow, cultivate, mow, loader and truck, blade. 477-3913.

C. STARCK, ROTOVATING, brush and grass cut, post holes, etc., loading and hauling. 479-3157.

CENTRAL SAANICH TRACTOR
Rotovate, plow, cult., levei, etc. Loader and post holes. 652-3306.

Top Soil, Rocks and Fill

REALLY GOOD TOP SOIL, CONTACT LAYPITZ NURSERIES, 384-6943

FREE FILL, DELIVERY charge only. Top soil, gravel supplies. Excavating. 479-5719, 479-1582.

NO. 1 TOP SOIL, CLEAN FILL, blasted rock. O.K. Trucking Co. Ltd., 386-3414.

125 PETS AND SUPPLIES

PUSSY CATS AND PUPPY DOGS
We have home-like boarding facilities for dogs and cats of all sizes. We have puppies and kittens for sale to good homes, and we also have families wanting kittens and puppies.
Q KENNELS
(formerly Quandella Kennels)
478-2397

ONE SHOW QUALITY WHITE miniature poodle male. $200. One beautiful white pet male, $150. Sired by CH. Camberle's Tiger Rag. Exquisite pocket size toy poodles, Silver. $150 each. Male small miniature, silver, $100. Reg. Tattoed and shots.

POMPANO KENNELS (Reg'd)
RR No. 3, Nanaimo
Ph. 754-5848

BE SURE YOUR PETS WILL enjoy their Christmas. Individual care guaranteed. Lufham Boarding Kennels, registered. Now taking bookings for the festive season. Mrs. Spence, 60 Highland Road, 478-5431.

HARLEQUIN GREAT DANE, male, white, black markings. Excellent pedigree. Family trained for great personality. 3 months old, shots, cropped. $300. 534-6852, Koch, 3364-240 Street, Langley.

MAYDON KENNELS
Miniature poodle puppies, registered, black or white, $100. Terms, $25 per month. 6 months white male, $66. 10 months brown male, $125. 743-2493, Duncan.

BUY YOUR FAMILY A 16.3 hand registered thoroughbred gelding for Christmas, gentle and well schooled, $300. Can be seen at 6444 Welch.

CHRISTMAS GIFT FOR youngster. Friendly Dalmatian dog, 22 months, Shots, registered, trained. Reasonable to right home. 658-8487.

LHA-DOBE KENNELS, LHASA Apso puppies, small shoggy, perfect pets. Satisfaction guaranteed. 478-1156.

BURNT-OUT FAMILY NEEDS temporary home for large friendly dog. Excellent with children. 478-4327.

GERMAN SHEPHERD PUPS, white females, $50. Black males and females, $30. No papers. 479-5792, after 4 p.m.

FOR SALE, HARVEY, SHORThaired tortoise-shell kitten, 4 months old, 1c. 383-1084 after 4 p.m.

PEKE-A-POO CROSS PUPPIES, 8 weeks old, up. Small, fluffy or shorthaired. We have a "Snoopy" for you. 386-1684.

1½-YEAR-OLD MALE IRISH SETter, registered with papers. Good with children $100. Phone 478-7725 after 5.

ANNE'S KENNELS
Specializing in exclusive care for cats. Indoor heated accommodation. 656-4894.

TOY POODLE, FEMALE, 2½ years, spayed. Call after 5:30 p.m. weekdays, anytime weekends. 382-0103.

GIVE YOUR PET A PLEASANT Christmas holiday at the Good Shepherd Pet Resort. Make reservations now. 743-5168 or 743-5569.

PEDIGREE PERSIAN KITTENS from registered parents, ready to go for Christmas. 477-4030.

SMALL FEMALE CHIHUAHUA puppy, 3 months, very affectionate, $28. 479-5906.

2 POODLE PUPPIES, 7 WEEKS old, black. Moving, must sell. $25 each. 1415 Ryan St., after 6 p.m.

ENGLISH COCKER SPANIEL cross. Ready by Christmas. $15-$25. 478-1152.

ST. BERNARD PUPPIES, BEAUtifully marked. Terms arranged. $200 each. 478-3154.

BLACK, FEMALE TOY POODLE puppy, tiny and cute. No. 1, 1785 Ross St. 5-7:30 p.m.

BARKERS PET SHOP AND PET Beauty Parlor, 615 Yates St., Phone 386-0812.

2 REGISTERED FEMALE CHIhuahua. Call Mrs. Bullilier 748-9250 Duncan.

PUREBRED DACHSHUND, ready for Christmas, male, $75, females, $65. 656-5735, after 6 p.m.

GRADON KENNELS REGISTered. German Shepherd pups, 2 males, $135. 478-3896.

FEMALE SIAMESE CAT, 3 years old. No dogs. Had shots. $30. 388-4505.

FOR SALE: PUREBRED COLLIE and Border Collie Samoyed. Before 1 p.m. 383-4484.

SILVER MINIATURE POODLE puppy; female. Shots. Registered, $75. 386-9236, after 4.

HEATHERBELLE SCOTTISH and west Highland White Terrier Puppies. 479-2657.

CHIHUAHUA PUPPIES, 8 weeks old. 383-5771.

9-WEEK-OLD MALE BLACK LAB. Had shots. $10. 383-7646.

MALTESE MALE, 5 MONTHS, $75. Phone 384-6870.

WHITE MINIATURE POODLES, registered 11 weeks old, 656-4765.

HOME OF WHITE TOY POODLE puppies. Registered. 652-1980.

SMALL BEAGLE CROSS PUPS, 7 weeks old. $20. 478-3767.

128 LIVESTOCK, SUPPLIES, EVENTS

2 WHEELED HORSE DRAWN driving cart for sale - $85. 656-4067.

128 LIVESTOCK, SUPPLIES, EVENTS

ATTENTION HORSEMEN
Great gift ideas from our Tack Shop—
WESTERN JEWELLRY — Bracelets, rings, tie clips, broaches, pendants, earrings.
Something for everyone at
BUCKERFIELD'S LTD.
506 Pandora 384-7181

THE ISLAND HORSEMAN
Magazine would still like to hear from you . . . . Get your ads in now. Have your club representative give us a call at 479-1146 or 382-1932. Up-island residents may phone collect.

HERE AGAIN — A NEW SELECtion of Christmas Cards for the horseman. Direct from the leanin' tree. This year we will imprint your name free on any purchase of 2 boxes or more, 1294 Gladstone Ave. or phone 479-1146 or 382-1932.

CHESTNUT GELDING, THORoughbred, 16.4 hands. Make good jumper or show. $400. 477-3843 or Victoria Press, Box 647.

BLACK AND WHITE WELSH Pinto pony. Suitable for young teen - ager. Gentle, broken. Offers. 1766 Feltham Rd., 477-2644.

COMPLETE BARN CLEANER with nearly new 200-ft. chain. 479-3021.

WANTED: TWO BRED SOUTHdown ewes, prefer registered. 479-6685.

9-YEAR-OLD ARAB MORGAN gelding, 16.2 hands, $250 or swap for good milking cow. 479-6610.

HAY AND STRAW FOR SALE. 652-1620. No Sunday business.

USE OF MODERN BARN AND pasture. $25. per month. 658-8183.

ENGLISH SADDLE, 16" SEAT. $125. 382-4824.

8-YEAR-OLD GREY GELDING, 16.1 h.h. 598-5261.

5 YR. THOROUGHBRED MARE. Offers. 592-3105.

130 HEAVY EQUIPMENT AND MACHINERY

CASE 530 WITH LOADER AND 14 ft. backhoe $4500
Case 580 with loader and 14 ft. backhoe, ready to work $7900
BUTLER BROS.
Keating Cross Rd.
652-1121 Eves. 479-7481

1968 CASE 580 DIESEL BACKHOE 18" and 24" buckets, great condition, $7500. 477-4227.

135 FARM IMPLEMENTS

FLAG LINER TRAILERS FOR hay, machinery or horses, up to 12,000 lbs. John Deere tractors and Farm Machinery Sales and Service. Victoria Jeep, Hillside-Rock Bay.

150 CARS FOR SALE

XXXXXX XXXXX XXXXX
XXXXXX XXXXXX XXXXXX
XX XX XX XX XX
XX XX XX XX XX
XXXXX XXXXX XXXXX
XX XX XX XX
XX XX XX XX
XXXXXX XX XXXXXX
XXXXXX XX XXXXX

EMPRESS
PONTIAC BUICK
GMC

GOODWILL USED CARS

1968 ACADIAN, 2-DOOR COUPE. ECONOMY 6 CYL. INDER ENGINE, AUTOMATIC TRANSMISSION, RADIO. FINISHED IN WHITE WITH BLUE INTERIOR. HARD TO FIND ECONOMY MODEL. ONLY $1895

1967 BUICK SKYLARK 2-DOOR HARDTOP, V-8, AUTOMATIC TRANSMISSION, POWER STEERING, POWER BRAKES, RADIO, BUCKET SEATS, CONSOLE SHIFT. FINISHED IN BLUE WITH BLACK VINYL TOP. ONE OWNER. ONLY $2295

1966 PONTIAC 2-DOOR SEDAN V-8, AUTOMATIC TRANSMISSION, POWER STEERING. IDEAL YOUNG FAMILY CAR. FINISHED IN GREEN. ONLY $1195

1968 CHEVELLE MALIBU 4-DOOR SEDAN, V-8, AUTOMATIC TRANSMISSION, RADIO. FINISHED IN METALLIC BLUE WITH MATCHING INTERIOR. VERY CLEAN UNIT. ONLY $2195

1967 OLDSMOBILE CUTLASS 2-DOOR HARDTOP, V-8, AUTOMATIC TRANSMISSION, POWER STEERING, POWER BRAKES, RADIO. FINISHED IN TAN WITH MATCHING VINYL TRIM. EXCEPTIONALLY CLEAN. ONLY $1895

1966 BEAUMONT 4-DOOR SEDAN, V-8, AUTOMATIC TRANSMISSION, POWER STEERING, RADIO. FINISHED IN DARK GREEN WITH TAN INTERIOR. VERY CLEAN UNIT. ONLY $1495

at
EMPRESS
PONTIAC BUICK
GMC
382-7121
2867 DOUGLAS STREET
DRIVE IN OFF TOPAZ

'69 BUICK SKYLARK

Sedan, V-8, automatic, power steering, power brakes. Red with black interior. Excellent condition.

$2695

METRO TOYOTA
Sidney Division
2360 Beacon Ave.
Joe Fletcher
Leo Lodders
Bus. 656-4311
Res. 479-6427

MOVING EAST, MUST SELL. 1969 Oldsmobile Cutlass Supreme 4-door, dark blue with white vinyl top, 17,000 miles, power steering, radio, new tires, excellent condition, $2,675. 477-8987.

1960 RAMBLER, 9-PASSENGER station wagon. Good transportation. $85. Also '60 Dodge push-button auto. $35, 598-4138 after 7 p.m.

VARIOUS MAKES AND MODELS, $100 to $500 price range. Financing available. NATIONAL MOTORS, 384-8174.

'61 PONTIAC, V-8, AUTOMATIC, power brakes, steering, radio, new tires. $285 or offer. 382-4606.

1967 CHEV. IMPALA HARDTOP, 327, power steering and brakes. 592-4813.

'66 Austin 1800. Very GOOD shape. Just tested. $850. 385-9842.

1960 ENVOY, GOOD TRANSPORtation, needs some work. 479-7050.

150 CARS FOR SALE

ENSIGN
CHRYSLER-PLYMOUTH
DOWNTOWN
YATES at COOK
for
IMPERIAL
CHRYSLER
PLYMOUTH
VALIANT and
FARGO TRUCKS

1967 VOLKSWAGEN 1500 fastback, 4-speed, radio. Stock No. 12391. SALE PRICE $1595 No down payment $65 for 36 months

1969 ENVOY Epic 4-door sedan. Stock No. 8226. SALE PRICE $1295 No down paayment $53 for 36 months

1969 TOYOTA Crown sedan. Console shift. Automatic. Stock No. 12001. SALE PRICE $1995 No down payment $82 for 36 months

1970 AUSTIN American automatic. Stock No. 90981. SALE PRICE $1795 No down payment $74 for 36 months

1971 PLYMOUTH Cricket sedan, 4-speed, bucket seats. Stock No. 8342. SALE PRICE $1895 No down payment $78 for 36 months

1971 VOLKSWAGEN. Stock No. 30621. SALE PRICE $2095 No down payment $86 for 36 months

ENSIGN
CHRYSLER-PLYMOUTH
DOWNTOWN
YATES at COOK
OPEN WEEKDAYS
TILL 9 P.M.
386-2411

1964 CHEVELLE S.S.

Premium condition. Fully equipped with V-8, automatic, low mileage. Hard to find model. "Priced to sell."

Remember at METRO all reasonable offers will be accepted.

METRO TOYOTA LTD.
624 Finlayson
386-3516

SUPER MOTORS LTD.
854 Pandora Ave. 385-0031

'68 FORD 2-dr. Ht., V-8, At. P.S. $1695
'65 PONTIAC 2-dr. Ht. Loaded $995
'63 DODGE ½-ton. Runs well $695
'63 PONTIAC Ht., V-8, Auto. $695
'63 CHEVY II wagon $495
'62 TRIUMPH Herald $345
Many more to choose from

'70 CHEV. PU V-8, 4-SP. '69 CHEV PU, V-8, 4-sp., '63 Chev PU, V-8; '62 Chev. PU; '69 Volks camper; '67 Mustang; '69 ¾-ton Chev. V-8, 4-speed.

LES BLOW'S
(BRITISH MOTORS)
2940 DOUGLAS STREET
PHONE 386-7843

1970 HORNET 6-CYLINDER, AUtomatic, 4-door, radio, $2,200 New 1972 Jeep wagons, 360 V-8, P.S. and brakes. Automatic 4-wheel drive. In stock. $5,695. Financing, Victoria Jeep, Hillside at Rock Bay.

'65 FORD GALAXIE 500 2-DOOR hardtop, rebuilt 289, standard transmission, vinyl top, new paint, excellent condition throughout. Must see to appreciate. Will consider older trade. $1095. 386-0277.

VAUXHALL 1969, 2-DOOR, IMmaculate appearance, inside and out. Mechanically perfect. Very low mileage. Automatic, radio, bucket seats. Cash $1295. Phone 477-6079.

'68 CHEV. DE LUXE BEL AIR station wagon, V-8, automatic, power brakes and steering, electric rear window, low mileage. Condition like new. $2150. 598-3800.

MECHANICS SPECIAL
'62 Meteor 2-door, radio, V-8 automatic, inspection sticker, first $150 takes it. 656-2886.

1965 ACADIAN BEAUMONT, V-8, power steering and power brakes. No scratches, no dents. Excellent. After 6, 478-6976.

1960 BUICK INVICTA 2-DOOR hardtop, power steering, power brakes, new tires, good running condition. 385-7183.

1963 CHEV IMPALA SUPER sport convertible, power steering, power brakes. V-8 283, automatic. $400. 386-1857

MORRIS MINOR WITH ONLY 12,000 miles on Sprite engine and Shoroch super charger. Must sell. $225. 592-0732.

1966 FORD COUNTRY SEDAN, 390, automatic, power steering and brakes, good rubber, tested. Bargain. $950. 382-8670.

MUST SELL 1961 SIMCA. NEW motor, brakes, etc. Econo transportation. Best offer. Evenings 382-6505.

1965 FORD GALAXIE 500, 2-door hardtop. Good condition, $600. 598-2827 or 479-4794.

'56 HARDTOP DODGE. LOW miles with car stereo. Phone 598-2667.

MUST BE SEEN, 1966 BEAUmont sports de luxe, A-1 condition. 384-4647 or 479-3826.

1967 DODGE DART SEDAN, tested 'til Dec. 3, 1972. This is a real buy! 385-2593.

1963 PONTIAC CONVERTIBLE, new top, chrome wheels. Offers. 382-8747.

TODAY
'57 Dodge Royal, good shape, $139.50. Greg, 386-8424 or 384-3794.

1969 VAUXHALL. GOOD CONDItion. 1 owner. 22,000 miles. $1,000 or nearest offer. 384-7821 or 384-6535.

BILL CARTER'S CARS HAS A selection of $100 specials, 382-8670.

'61 PONTIAC STATION WAGON, $250. '57 Ford. 384-8637.

1961 PONTIAC, CHEAP. 386-3938, after 5.

150 CARS FOR SALE

DOUGLAS
VOLKSWAGEN

YOUR LARGEST VOLKSWAGEN DEALER ON THE ISLAND

EXPANSION SALE IN FULL SWING!

WE NEED THE ROOM

130 NEW CARS

available for immediate delivery. All models and colours.

SQUAREBACK WAGONS
WESTFAILIA CAMPERS
CHIMO CAMPERS
SUPER BEETLES
BUSES—7 PASS.
BUSES—9 PASS.
WINDOW VANS
PANEL VANS
411 WAGONS
411 SEDANS
FASTBACKS
BEETLES

Our used car inventory at an all time low.

—Trading never better—

WE NEED YOUR TRADES

BANK FINANCE AVAILABLE

Terms up to 60 months

3329 DOUGLAS ST.

388-5466

Open 9 'til 9

USED CAR SPECIALS

FRESH TRADES

AT

SAUNDER & HITCHMAN

1967 VANGUARD CAMPER. Sleeper Only. Nice interior finish $595

1964 RAMBLER Station Wagon $695

1970 INTERNATIONAL ¾-ton truck, Automatic, Power Steering, power brakes, Camper Special, Dual Wheel Assembly, Low mileage $3495

1970 VOLKSWAGEN Fastback, Automatic, Radio $2195

1964 CHEVELLE Malibu. V8, Automatic, SS, Mag. Wheels $1195

1966 MUSTANG 2-door hardtop, V8, 3-speed $1295

1966 VOLKSWAGEN Beetle, Raido $1050

1960 RAMBLER Sedan, Standard Shift $395
One Family Car.

1964 AUSTIN 1100 $695

1969 DATSUN Pick Up $1695

Many More . . . Choose Now
At
S & H
SAUNDER & HITCHMAN
2040 Cadboro Bay Rd. at Foul Bay Rd.
592-2471

1970 ROVER 2000 TC

An immaculate one owner car with only 13,000 original miles. Equipped with mag wheels, custom head rests, heated rear window, blue in colour with light tan genuine leather interior, this sought after sports sedan is just what you've been looking for at the very reasonable price of

ONLY $3395

BRIAN HOLLEY VOLVO
3319 Douglas at Cloverdale
Phone 384-1161

1970

PONTIAC SAFARI de luxe nine passenger wagon. Fully equipped with V-8 Turbo-hy automatic power steering, power brakes, radio plus many more factory options. Premium automobile.

Remember at METRO all reasonable offers will be accepted.

METRO TOYOTA LTD.
624 Finlayson
386-3516 — 386-3517

1969 METEOR RIDEAU 500, DEluxe model. Full power. One owner, Lady driven. Perfect. Terms. 477-8928.

REPOSSESSED
'66 Ford Comet, phone after 4 p.m., 478-2327.

150 CARS FOR SALE

SUBURBAN MOTORS
NORTH
ON
DOUGLAS

VICTORIA'S FORD TRUCK CENTRE!!!

1971
F100 ½-ton FORD 4x4 free running hubs, positraction rear step bumper, 4 speed. $3888

1970
F100 ½-ton FORD 4x4, V-8, 4-speed, free running hubs, rear step bumper. $2977

1971
VOLKSWAGEN Beetle $1977

1970
DATSUN 2-door, radio. $1777

1970
MAVERICK 2-door, 6, automatic transmission, radio. $2377

1969
AUSTIN American, 4-speed. $1414

1968
VAUXHALL 4-speed, radio. $1010

1967
VOLKSWAGEN Beetle $1010

Wide Open
Till 10 P.M.
386-6131

DE PAPE MOTORS LIMITED

REMEMBER
IF YOU BUY BEFORE SEEING US YOU MAY HAVE PAID TOO MUCH.

"THE FOLLOWING CARS ARE PRICED WAY BELOW BOOK VALUE. ASK US WE WILL SHOW YOU."

'71 TOYOTA "1200"
COROLLA, 2-DOOR, RADIO, 7,000 MILES, JUST LIKE NEW.
SALE PRICE $1595

'71 DODGE CHALLENGER
CONVERTIBLE, 383 MAGNUM V-8, POWER STEERING, POWER BRAKES, RADIO, 4-SPEED, POLYGLASS TIRES, 6,000 MILES. COST $5,000 THIS YEAR.
SALE PRICE $3895

'69 AMBASSADOR SST
4-DOOR SEDAN, 343 V-8, POWER STEERING, POWER BRAKES, RADIO, FACTORY AIR CONDITIONING, VINYL TOP, SPLIT RECLINING FRONT SEATS. VERY BEAUTIFUL APPOINTED INTERIOR, LOW MILEAGE. COST OVER $5500 NEW.
— EXCELLENT BUY —
SALE PRICE $2195

'67 ACADIAN CANSO
2-DOOR HARDTOP, V-8, AUTOMATIC, RADIO, EXCEPTIONALLY WELL KEPT. SHARP INTERIOR.
SALE PRICE $1295

MANY, MANY MORE GOOD BUYS TO CHOOSE FROM.

De Pape Motors Ltd.
847 YATES 384-8035

XXXXXXXXXXXXXXXXXXXXX
RM RM RM RM RM RM
XXXXXXXXXXXXXXXXXXXXX

VERY SELECT TRADES!
'70 HORNET 2 dr. 6 cyl. automatic, radio $2297
'70 HORNET 4 dr. 6 cyl. automatic, radio $2297
'66 RAMBLER American 2 dr., H.T., 6 cyl. automatic, radio $1397

ONE OWNER CARS! GUARANTEED!

RED MIDGLEY'S AMERICAN MOTORS
736 Cloverdale Ave. 385-8756

XXXXXXXXXXXXXXXXXXXXX
RM RM RM RM RM RM
XXXXXXXXXXXXXXXXXXXXX

1965 VALIANT STATION WAGON

Only 50,000 miles, automatic, slanted 6 cylinder, reasonable at

$1095

METRO TOYOTA
Sidney Division
2360 Beacon Ave.
Joe Fletcher
Leo Lodders
Bus. 656-4311
Res. 479-6427

YOU PAY LESS AT ART'S CAR SALES

1964 BEAUMONT 2-DOOR, V-8, automatic, $900. 382-4967 after 6 p.m.

1970 COUGAR ELIMINATOR; 428 Cobra Jet. Immaculate condition. $3400 or best offers. 478-6267.

1966 CHEVROLET BEL AIR, 2-door, V-8, automatic, low mileage, clean. $1300. 479-6053.

1965 VOLKSWAGEN, RADIO AND heater, Michelin tires, rebuilt engine. Must sell. $825. 656-1262.

150 CARS FOR SALE

METRO
TOYOTA

SERVING YOU BETTER

1972 TOYOTA 1600 coupe, 4-speed. "SAVE"

1971 VOLKS window van. Scarce model.

1971 TOYOTA "1600" coupe. Automatic, radio.

1970 CHEVELLE, Fully equipped, 14,000 miles.

1970 MONTEGO hardtop. Full power.

1970 CAMARO hardtop. Fully equipped. 18,000 miles.

1969 SKYLARK GS. Like new

1969 LINCOLN MK III. All extras.

1969 MUSTANG convertible. Like new.

1969 FORD LTD 9-passenger wagon.

1969 PLYMOUTH Satellite. Premium one-owner unit.

1968 SKYLARK G.S. All extras.

1968 VAUXHALL automatic, only 18,000 miles — mint.

1968 DELTA convertible. Premium.

1967 ACADIAN sedan, automatic, radio.

1967 FORD Galaxie 500. Mint.

1966 COMET Capri sedan. Perfect second unit.

1966 FORD hardtop. Low mileage.

1965 PONTIAC hardtop. One owner.

1964 ACADIAN hardtop. Looks like a new one.

1964 RAMBLER sedan. Automatic.

1964 CHEVELLE S.S. Fully equipped, low mileage.

1964 IMPALA wagon 327, V-8, full power.

1964 FALCON convertible. Factory 4-speed.

1963 VALIANT sedan, automatic, radio.

These are just a few of our many fresh trades. All units are fully reconditioned and Government inspected for your protection.

Cash — Trade — Terms

Remember at METRO all reasonable offers will be accepted.

METRO T

SALE

P P P P P
P P P P P

TS CAR
TERS
ES

ality
s

$2995
$2525
$3295
$2295
$1395
$3195
$2495
$ 295
$1745
$1395
$1295
$1895
ctor $1395
$1200
$ 895
$ 850
$1195
$ 995
n $1195
vt.- $1395
$ 495
$ 495

ES

382-9121
m.

P P P P P
P P P P P

XXXXXX
LEN X
X
X
XXXXXX
XXXXX
XXX
X

OU
H
CE

ECTION

D CARS

KS

ITH

CK
EE

LEN

384-1144

UN

tleage, 4-
transmis-
whitewall
at

OTA
sion
Ave.
er
rs
11
27

HOLIDAY
ng, power
ndition. '55
oor, power
kes, good

ECTION.
New clutch
plate. New
's. 478-5966.

ELL, $200,
sienne, cus-
ed, console
3.

0, FULL
a. 5-speaker
Will take
4813.

MILEAGE,
g condition.

RTIBLE, 6
just tested,

NTE CON-
tomatic, low

STATION
, $1,650. All
'64.

OOD CONDI-

SPEED, 327,

ONLY $85.

GOOD ECO-
385-2123.

N
7467792.

150 CARS FOR SALE

N
N N
N N
N N
N NATIONAL N
N N
N CHRYSLER N
N N
N DODGE N
N N
N N
N N
N

BOTH SIDES OF THE
800 BLOCK YATES ST.
384-8176
Open 'til 9 P.M.

DEPENDABLE
USED CARS

1968 RAMBLER American, 4-door sedan, automatic transmission, new tires. Good second car. ONLY $1195

1965 CHEVELLE Malibu convertible, automatic transmission, 283 V-8, custom radio, bucket seats. ONLY $1095

FREE SNOW TIRES WITH ALL USED CARS

1965 VALIANT custom 200 4-door station wagon, slant 6 motor, automatic transmission, custom radio. One owner, a real find. ONLY $1395

1960 BUICK Le Sabre 4-door hardtop. Fully power equipped including power windows, power seats and custom radio. ONLY $395

1962 MERCURY Meteor 4-door, 6 cylinder, standard transmission, radio. Good transportation. ONLY $495

1962 VOLKSWAGEN Van, side opening drs. Good hippie bus. ONLY $695

NATIONAL
CHRYSLER-DODGE
Both Sides of 800
Block Yates St.
384-8174

THREE
POINT
MOTORS

1970 DODGE "Coronet 440" Hardtop $2795

1968 CHEVROLET "Bel Air" $1795

1968 CHEVROLET "Bel Air $1895

1968 DODGE "Monaco" Hardtop $2095

1967 CHRYSLER "Newport" Hardtop $1895

1967 BUICK "Le Sabre" $1795

1967 RAMBLER 440 $1495

1967 CORTINA GT $1395

1966 CHEVROLET "Caprice" $1495

1965 CHEVROLET "Impala" $1395

1964 FORD "Fairlane" $895

1964 AUSTIN A60 $795

THREE POINT MOTORS
GOVERNMENT AT
HILLSIDE
385-6737

1963 VALIANT

2-door sedan, only 80,000 miles. Big slanted 6, automatic transmission. Bucket seats. Excellent condition.

$995

METRO TOYOTA
Sidney Division
2360 Beacon Ave.
Joe Fletcher
Leo Lodders
Bus. 656-4311
Res. 479-6427

ASSUME PAYMENTS OF $40 ON '65 Meteor Montcalm 2-door h.t., V-8, automatic transmission. Balance $942. 382-3567.

'67 PONTIAC STATION WAGON, partly damaged fender and radiator, but will run. Also '62 Chev, running condition 652-259.

1966 OLDSMOBILE HARDTOP, power steering, power brakes, radio, excellent condition, $1,495 or best offer. 386-3511, Rom 26.

IMMACULATE
'65 Pontiac Parisienne, 327, auto. radio, $1095. Greg, 386-8424 or 384-3794.

STUDENT MUST SELL GUNTHER '54 Chev, excellent $325 or best offer. 1250 Tattersall

'57 CONSUL. TESTED. NEW brakes, starter. Good tires $125. 382-9648.

150 CARS FOR SALE

MM MM
MMM MMM
MMMMM MMMMM
MMMMMMMMM
MM MMM MM
MMM M MMM
MMM MMM
MM MM
MMM MMM
MMMM MMMM
MMMMM MMMMM
MM MMM MM
MMM M MMM
MMM MMM

—McCALLUM MOTORS
—DATSUN — VOLVO—

CENTENNIAL 71 SALE
CONTINUES
SAVE! SAVE! SAVE!

1968 CHEVROLET ½-ton pickup. All heavy-duty equipment V-8 automatic, power steering, power brakes, bucket seats, in above average condition $2495

1967 DATSUN station wagon, 4-speed transmission, clean $1271

1968 ENVOY EPIC wagon, 4 speed. Seamist green $971

1962 MERCEDES 190 4-door sedan. Low mileage. An exceptional automobile in very nice condition. 4-speed synchromesh transmission. $1771

1971 TOYOTA Corona Mark II hardtop, automatic transmission, radio, bucket seats, turquoise finish $2671

McCALLUM MOTORS
—DATSUN—VOLVO—
It Pays to
"TAKE A LOOK"
at YATES and COOK
386-6168

S S S S S S S S S S S S S
S S
S SPEEDWAY S
S VOLKSWAGEN S
S PORSCHE S
S S
S S

BANK FINANCING ON
ALL OUR NEW
AND USED CARS.

1967 CHEV station wagon, V-8, automatic transmission, radio $1795

1967 CHEV. Caprice 4-door hardtop, fully equipped $1595

1965 PONTIAC Parisienne 4-door hardtop, immaculate $1395

1966 AUSTIN 1100 4-door, very clean $1095

SPEEDWAY
VOLKSWAGEN
PORSCHE
FOR 18 YEARS
UNDER THE REVOLVING
VOLKSWAGENS
BOTH SIDES OF YATES
385-2415

A XMAS GIFT FROM WILLIE MOTORS

'70 BOSS 302 4-spd. $2795
'69 MALIBU SS 396 4-spd. $2195
'68 OLDS 442 automatic $2305
'68 GTX 440 4-spd. conv. $1550
'68 ROAD RUNNER 383, 4-spd. $1695
'67 GALAXIE 500 2-dr. Ht. $1536
'64 PLYMOUTH St.W. Nice $ 560
'64 VALIANT St. W. Low miles $ 531
'63 CHRYSLER 300, tested. $ 301
'64 GALAXIE 500, tested $ 201

6-MONTH WARRANTY
PRICES ARE FIRM
PLEASE—NO DEALERS
3240 Douglas 382-2312

1968 CORTINA 1600 GT

2-door sedan with bucket seats, centre console, custom radio, tachometer, radial tires, chrome wheel trim. Turquoise exterior with matching interior. Mileage 24,280.

ONLY $1495

BRIAN HOLLEY FIAT
3319 Douglas at Cloverdale
Phone 384-1161

1962

IMPALA 2-door hardtop, V-8, automatic, looks and runs like much newer unit. Scarce model. Priced to sell.

Remember at METRO all reasonable offers will be accepted.

METRO TOYOTA LTD.
624 Finlayson
386-3516

150 CARS FOR SALE

XXXXXXXXXXXXXX
XXXXXXXXXXXXXX
XXXXXXXXXXXXXX
XXX
XXX
XXX CORNELL
XXX "CHEVROLET
XXX COUNTRY"
XXX
XXX
XXXXXXXXXXXXXX
XXXXXXXXXXXXXX
XXXXXXXXXXXXXX

"PUTTING YOU FIRST
KEEPS US FIRST"

BUYER BENEFITS!!!
—Free exchange privilege.
—2 year written warranty with every car.
—Take it to your favorite mechanic.
—All cars Gov't Tested.
—100% Financing.
—All winterized.

CORNELL
"CHEVROLET
COUNTRY"
3050 DOUGLAS STREET
(Opp. Mayfair)
385-5777 — 'till 9 p.m.

CAPRI MOTORS LTD.
2644 Quadra St.
385-3512 385-2525

'71 Ambassador Ht., air. F.P.E. $3895
'71 Matador sdn., V-8 F.P.E. $2995
'69 Fury conv., tape, F.P.E. $2695
'68 Mustang Ht., radio $1895
'68 Volks. 1600 F.B. Radio $1795
'68 Corvair Ht., radio $1295
'67 Acadian sdn., 283, stick $1295
'66 Corvette Roadster, 350 H.P. $3995
'66 Pontiac 2-dr. Ht., 396 V-8 $1595
'66 Beaumont wgn., V-8, auto. $1195
'66 Acadian wgn., V-8, 4-speed $1195
'65 Corvair Monza, auto. $ 795
'64 Olds Starfire conv. F.P.E. $ 995
'64 Mercury conv., V-8, auto. $ 995
'64 Buick Wildcat 4-dr. Ht. $ 895
'64 Polara, V-8, auto., P.S. $ 795
'63 Squire wgn., 390, F.P.E. $ 695
'62 Plymouth sdn., 6, stand. $ 395
'62 Envoy sdn., clean $ 395
'62 Comet sdn. Radio $ 295
'61 Olds F-85, V-8, auto., P.S. $ 495
'61 Falcon Wgn., auto., radio $ 395
'56 Vauxhall, runs good $ 125

Bill Pilmley or Joe Barlow

1970

MALIBU 4-door sedan. V-8, automatic, power steering, power brakes, radio. Premium unit with only 14,000 miles. Balance of new car warranty available. Cash — trade — terms.

Remember at METRO all reasonable offers will be accepted.

METRO TOYOTA LTD.
624 Finlayson
386-3516

1970 PONTIAC

G.T.O., bucket seats, console, mag wheels, V-8, automatic, power steering, power brakes. Under new car warranty. A real beauty.

$3695

METRO TOYOTA
Sidney Division
2360 Beacon Ave.
Joe Fletcher
Leo Lodders
Bus. 656-4311
Res. 479-6427

1962 BUICK

4-door sedan, automatic 8. Very clean car.

$795

METRO TOYOTA
Sidney Division
2360 Beacon Ave.
Joe Fletcher
Leo Lodders
Bus. 656-4311
Res. 479-6427

ASSUME PAYMENTS OF $31 ON '65 Pontiac 6, automatic, balance $686. 382-3567.

1964 PLYMOUTH V-8 AUTOMATIC, radio, $700. Phone 388-7495 evenings.

'61 SIMCA, GOOD RUNNING condition, plus 1 for parts, $100. 592-6921.

'69 CORTINA, GOOD CONDITION. $1350 or nearest offer. Call 472-1111 after 7.

1966 VOLKSWAGEN, 27,000 miles. Excellent condition. $1000 firm. 592-9547, after 6.

'63 MERCURY V-8, AUTOMATIC. Tested. Radio, belted snow tires. $450 or best offer. 382-3606.

'57 DODGE CUSTOM ROYAL, new motor, interior, $195. Greg, 386-8424.

1966 FORD GALAXIE 390, HARDTOP, power steering, power brakes, good condition. 479-2809.

1965 VAUXHALL, EXCELLENT condition, $650. 383-7429 or see at 628 Dallas Rd., Apt. 206.

'63 FALCON STATION WAGON, good shape. Offers to $395. 384-7667.

1956 BUICK 2-DOOR HARDTOP. Good condition, motor A-1. Tested. $135. 592-6073.

1965 CHEV BEL AIR, 283 MOTOR, 61,000 miles, automatic, radio, $875. 479-6134.

'61 PONTIAC STATION WAGON, 283, automatic, $375 or offers. 384-9697.

'55 PONTIAC, 6 CYLINDER, 2 owner car, 72,000 original miles. Good condition, $165. 386-7655.

CUSTOM PORSCHE POWERED VW. $1,200 of offers. 478-7044.

'57 ZODIAC. LICENSED. AS IS or for parts. Offers 592-4118.

'61 MORRIS MINOR, $200. AFTER 5:30 382-1553.

63 CHEVY II. STANDARD 6, EXCELLENT condition. $500. 477-5117.

1955 PONTIAC 2-DOOR, AS IS, best offer. 382-7906, after 6 p.m.

TAKE OVER PAYMENTS ON good repossessed cars. 382-3567.

'61 CHEV, GOOD RUNNING CONDITION, $295. 383-7422.

151 FOREIGN IMPORT AND SPORTS CARS

'64 SUNBEAM ALPINE Roadster, 4 speed overdrive. New rubber. New paint. Hardtop. $850. $650 invested. After 6 p.m. Greenwood Motel, Ste. 9.

1964 VOLVO B 18 CANADIAN 2-door automatic, radio, new tires, bucket seats, tested. Excellent condition. $1050 firm. 382-8670.

151 FOREIGN IMPORT AND SPORTS CARS

'68 TRIUMPH SPITFIRE. RADIO, wire wheels, Tonneau. Good shape. Best offer. 382-6364, after 5:30.

'69 COOPER S
Perfect condition, 19,000 miles. Best offer. Vancouver, 321-0746.

MARK VII JAGUAR SEDAN. Quality car in good condition. $400. 658-5629.

MGTC 1947, $1,000.
382-7118.

154 TRUCKS AND BUSES

NATIONAL
CHRYSLER DODGE
"The Island's Dodge Truck Centre"
TRUCK PRICES ADVANCED?
NOT AT NATIONAL
Select your pickup van or sportsman wagon from our large stock.
Pay only 1971 Prices
Drop in and look them over
NATIONAL
CHRYSLER DODGE
819 Yates St., 384-8174

USED
CARS AND TRUCKS

'66 INT. TRAVELALL station wagon $1595
'65 COMET 4-dr. sedan $695
'68 DODGE 4-dr. sedan, At. $1295
'66 WILLYS window panel $750
'66 GMC panel, automatic $1095
'62 FORD 700 with garbage collector body $950
'68 BUICK RIVIERA "430" Full power, air condition, tape deck, immaculate condition $3650
INTERNATIONAL HARVESTER CO.
517 Herald St. 388-5508

RM RM RM RM RM RM

NEAR NEW! SAVE DOLLARS!
'72 FORD F100 Pickup, Ranger Cab, V-8, Automatic, Power Steering, Power Brakes, etc. Includes Camper Style Canopy. Under 4000 miles. Trade now and SAVE $4,395
REG MIDGLEY'S
AMERICAN MOTORS
736 Cloverdale Ave. 385-8756

RM RM RM RM RM RM

EMPRESS PONTIAC BUICK
TRUCK CENTRE
Stocking complete line of new GMC trucks with a large selection of camper specials.
All at the NEW location
2524 Douglas at Kings.
382-7121

1965 ECONOLINE
SUPER VAN
6 CYL. MOTOR, AUTOMATIC TRANSMISSION, EXCELLENT CONDITION—
SPECIAL—$1095
DE PAPE MOTORS
384-8035

1969 JEEPSTER, V-6, 4 W.D. 1967 Chev, V-8, 4x4 Jeep with winch and cab. 4 W.D. 1969 Wagoneer, V-8, automatic, P.S. and P.B. Army jeep. Chev 1-ton 4n duals. Chev panels. Volkswagen bus. Flagliner trailers. Victoria Jeep, Hillside at Rock Bay.

Authorized "JEEP"
Sales — Service — Parts
REG. MIDGLEY'S
736 Cloverdale 385-8756

CHEVY '69 ¾-TON LONGHORN truck asd canopy. Full equipment for camper or trailer. Value new $6500. Best offer over $3300. 652-1610.

1967 FORD ¾-TON. ONE OWNER, 31,000 original miles. Excellent rubber, body and motor A-1, $1,850. Atlas, Service Station. 383-8514.

AFTER YOU BUY A TRUCK come see us for a new 1971 Vanguard camper in stock at greatly reduced prices. S. J. PEDEN LTD., 2855 Quesnel St., 386-3464.

BRAND NEW DATSUN 1-TON pickup, fully equipped, $2425.
McCALLUM MOTORS LTD.
1101 YATES ST. 386-6168

'60 VOLKSWAGEN BUS, 40 H.P. motor, best offer by Saturday. View at Westview Auto Clinic, Tillicum and Trans-Canada Hwy.

MUST SELL. 1966 JEEP WAGONEER, V-8, automatic, 4-wheel drive, $1695 or best offer. 543 Whitesides, after 5 p.m.

1963 GMC, 3 TON, FARM BOX. Excellent condition. $1,250 or nearest offer. 749-3963 Mesachie Lake.

1969 GMC HALF TON, V-8, AUTOMATIC, custom cab, excellent condition. 478-7356.

1949 CHEV FLAT DECK, 6, 4 speed, new battery, starter, runs good. First $150 takes. 642-5450.

4X4 69 FORD RANGER 360, 4-speed, fully custom. After 5. 479-4602.

'55 CHEV PICKUP, DEPENDable. $300 or Volkswagen swap. 479-3860.

'49 MERC. PANEL, ALSO 352, running gear, both in good condition. 383-5437, between 5-6 p.m.

1964 BEAUMONT 2-DOOR HARDtop V-8, automatic, $900. 382-4967 after 6 p.m.

1965 FORD 850, GRAVEL TRUCK. 743-2184.

1965 DODGE PANEL, $150. AFTER 5:30 388-1553.

1963 JEEP 4X4 WITH WINCH $700. 477-5796.

1957 CHEV. PANEL, GOOD CONdition. Phone 384-5805.

'57 FORD PICKUP. IDEAL FOR farm use. Best offer. 656-3420.

158 TIRES

NUTREAD
"SPECIAL"
For a Limited
Time Only
YOU CAN BUY:
TWO — 775-14
Town and Country
Snow Tire Recaps for
$25.00 EXCHANGE
CHARGEX
or
PAY DAY TERMS
D & D TIRE
1620 Blanshard St. 382-7283

USED WINTER TIRES FOR DATsun 1600, good shape, rims and chains as new. Mounted and will sell as package only. Ph. 384-2825 after 6:00.

4—15" WIDE OVALS, MOUNTED on mag wheels, fit Ford or Dodge, brand new, never used. Sacrifice. 478-2837.

TWO 855X14 GROUND-GRIP tires. Swap for two 825x14 summer tires or sell. 382-4636.

2 DATSUN SNOW TIRES, 6.00X13, almost new. Phone 383-0323 days, 382-5439, evenings.

MOUNTED STUDDED SNOW tires, 825x14, Ford rims. 478-6374 after 6 p.m.

2 WHITEWALL SNOW TIRES, 1 mounted on Valiant rim, size 13x700, $25. 477-3194.

PAIR SNOW TIRES, 700X13, USED less than one week, asking $30. 386-9886.

SNOW TIRES, 700X15, 6-PLY, Goodyear, used 2,000 miles. New $53, sell $35. 652-3228.

158 TIRES

2 BELTED D70X14 ON RIMS, highest offer. 598-2964.

2 UNIROYAL 825X14 STUDDED snow tires. Like new. $35. 479-3481.

2 650x13 TUBELESS SNOW TIRES. 479-2006.

TWO MOUNTED SNOW TIRES and chains, 700-650x13, $30. 478-4372.

TWO SNOW TIRES, SIZE 650X13, 4 ply, $30. 479-2268.

160 PARTS, ACCESSORIES

OUR NEW LOCATION
2150 Blanshard Street
Your Car's "Heart" is the BATTERY
For a Strong, Sure Start Every Time GET an "ACME"
LOWEST PRICES IN TOWN
Delivered and Installed
FRANCIS BATTERY & TIRES LTD.
Retreading Specialists

'58 GMC 5-TON FLATDECK. '57 Ford 1-ton with baby duals. '57 Kenworth cab over tandem 220 Cummings diesel. Also 40' tandem freight trailer. Parts or whole. Fairfield Moving and Storage. 385-7421.

RINGS, BEARINGS, GASKETS, exchange brake shoes, drum turning, pin fitting, valve seat machining.
CORDS PISTON RINGS
At 834 Johnson St. 383-0011

COMPLETE 1961 AUSTIN 4-door, needs transmission bearing, stock Healy, 6 cylinder, 2 carbs, overdrive, 3-speed standard, $60. 3361 Oak Street.

RADIATOR REPAIRS, FAST TOP quality repairs at Maurice's Auto Body, 427 Beta St., Phone 384-3121. Located behind the Burnside Pay and Save Gas Station.

TRANSMISSIONS, WINDSHIELDS, rear ends, $10 and up; tires, $2 and up. Motors and body parts available, most models. 478-6212.

CHRISTMAS BUYS — 15" CHEVY E.T. Mags, Holley 950 Carb., Edelbrock C3B Manifold. All good values. 383-2119 after 6:30 p.m.

AUTO UPHOLSTERY, GOOD work, very reasonable prices. For estimate, 598-4834.

QUADRA JET CARB, $45; GM 6" rims and 15x8 rims, trailer hitch for GM, VW extractor. 382-4828.

VOLKSWAGEN PERFORMANCE parts, free catalogue. Box 4054, Station A, Victoria.

1969-69 FACTORY DODGE DART hood. All fibreglass with scoop. Offers. 384-9568.

FORD, PLYMOUTH CHROME reverse rally rims, '57 Chev, 2-door, 5-13 gears, Chev. 642-5450.

1928 MODEL A 2-DOOR COACH, 75%, complete run — restorable, $600 or nearest offer. 656-2405.

WANTED: DUAL TRUCK chains, 750x16. 382-4636.

1957-58 FORD-O-MATIC TRANSmission, $50. 382-9636.

WANTED: HARDTOP FOR MGB. 385-2326.

WANTED: BOLT-ON LAND Rover pickup cab. 384-0253.

1963 STUDEBAKER 2-DOOR FOR sale for parts. 383-2936.

'70 CUDA RADIO, SET OF 4.10 gears. What offers? 478-4860.

162 AUTO REPAIRS, SERVICE AND TOWING

VOLKSWAGEN PARTS
And Repairs
Available at
BAVARIAN AUTO LTD.
Gov't and Herald 386-1515

TRANSWILL AUTOMATIC transmission specialists, 384-2851. Rebuilt auto transmissions from $69.95. Tuneups from $11.95.

YOUR SCRAPPED CAR HAULED away or brought to our yards. Reasonable rates. 2015 Millstream Road, 478-6212. 8 a.m. to 6 p.m.

166 CARS AND TRUCKS WANTED

WANTED
$ $ $ for cash $ $ $
TOP
DOLLARS FOR
"SPORTS CARS"
FOREIGN CARS—COMPACTS
"TRUCKS"
LOW MILEAGE
DOMESTIC CARS
FULL CASH OR CASH
FOR EQUITY.
DE PAPE MOTORS
384-8035
OR DRIVE TO 847 YATES ST.

TOP
PRICES
PAID FOR GOOD
CLEAN USED CARS
1964 TO 1972
ALL MAKES, MODELS
ASK FOR TED OR CHRIS
DOUGLAS VOLKSWAGEN
388-5466

Good, Clean
CARS AND TRUCKS
WANTED
Cash in 5 Minutes
— PLIMLEY —
1010 Yates St.

INSTANT CASH FOR
Sports Cars and Imports
BRIAN HOLLEY MOTORS
3319 Douglas — 384-1161

CASH
For Good Clean Cars
HORWOOD MOTORS
810 Johnson

GEM MOTOR SALES
urgently needs your car
CASH OR CONSIGN
480 Esquimalt 385-4311

GOOD CLEAN OLDER CARS
wanted for cash
SUPER MOTORS Ltd. 854 Pandora
PHONE 385-0031

LATE MODEL ½ OR ¾-TON with or without camper. Cash or will trade. 1 owner. '68 Chev Impala. 385-2363.

WANTED
Used Volks., '56-'66. Tested. Dave Brownell, 386-8424.

168 CAMPERS, TRAILERS AND MOTOR HOMES

JUST ARRIVED

'68 DATSUN 1300 P.U. with Galaxie camper, low mil $2595

'68 SHASTA compact, like new. Sleeps four. Including hitch and wiring, mirrors, TV antenna, sales tax. $1495

USED CAMPERS
A great variety priced from $895 to $2195.

CLEARANCE PRICES
in effect on all 1971 Scampers and South Parks.

PURVIS FLACK
TRAILER SALES LTD.
1915 Quadra, across from the curling rink. Phone 388-9188, Service Dept. 382-4611

DOGWOOD TRAILER SALES
PARTS — PROPANE
RENTALS
RANDELL TRAILERS AND CAMPERS, 478-6841
Highway 1 and Millstream Rd.

MORRIS
TRAILERS AND CAMPERS
2936 Douglas at Burnside, 385-2332

Import Truck Canopies $259

WANTED: TRAILER MIRRORS and equalizer hitch. 656-4148.

168 CAMPERS, TRAILERS AND MOTOR HOMES

1972 VANGUARD
CAMPERS
NOW IN STOCK

See these beautifully appointed, completely restyled campers. This year featuring an 8' 6" rear side dinette with toilet compartment.

A good selection of 1971 VANGUARD Campers and trailers in stock and priced for quick sale. Buy now and save!

A FEW TOP QUALITY TRADE-INS AT REDUCED PRICES.

CHRISTMAS GIFT SUGGESTIONS

Spark lighter	$1.50
3 camper jacks	$99.95
75 lb. ice chest	$34.50
Hassock toilets	$21.95
Propane lights	$11.50
Dri-2-air (dehumidifier)	$3.50
12v. Fluorescent lights	$19.95
Aqua Kem toilet chemical	$1.40
Intercoms	$16.65
12 volt water pumps	$21.50
Stabilizing jacks	$4.50
25' Water line	$4.00
10,000 B.T.U. heaters	
Thermostat control	$95.00
Porta Potti toilets	$104.95

BUILDING?
All materials in stock to build your own camper or trailer. Let us save you $$$ on all your building needs.

S. J. PEDEN LTD.
2855 Quesnel St. 386-3464

PROWLER
SEAGULL
SPRITE

—'62 GMC ½-ton long box with '68 8' BOUNTY camper, stove, oven, ice box, with jacks; truck and camper in top condition. Only $2495

—'70 8½' SEAGULL camper, furnace, stove, oven, blower fan, chemical toilet, and jacks. In new condition. Only $1745

—New 13'6 SPRITE trailer, surge brakes, stabilizer jacks, stove, ice box, sleeps five, weight 1000 lb. and can be towed with small car. Was $1995 Now $1875

"CHRISTMAS SUGGESTIONS"
Tire racks; monamatic toilets; smartly designed cloth racks, camper jacks.

DIV. OF DOMINION MOTORS
1812 Douglas 385-5012

MULLINS
for
NEW and USED
TRAILERS
LOW, LOW
Winter Prices
MULLINS MARINE SALES LTD.
(Trailer Division)
925 Yates
382-1928 382-4515

EMPRESS PONTIAC BUICK
TRUCK—RECREATIONAL CENTRE
SEE THE
2 new additions to our stock!
20' NORTHSTAR VOYAGER motorhome, completely self contained and slightly smaller — but just as nice, THE NORTHSTAR MAXI CLIPPER — ON DISPLAY NOW —
at Victoria's most complete recreational vehicle centre.
2542 Douglas at Kings 382-7121

— RENT —
A MOTOR HOME
Sleeps 6, self-contained, off season rates available.
BOOK NOW
PURVIS FLACK TRAILER SALES LTD.
1915 Quadra, across from the Curling Rink
Phone 388-9188 382-4611

OUR AD IS SMALL BUT IT will pay you to check our year-end discount before buying a travel trailer. Our prices have been REDUCED DRASTICALLY to accommodate the late season shopper.
COASTLINE TRAILER CENTRE
642 Burnside 388-6021

FENNELL'S
TRAILER SUPPLIES
Parts — Propane — Repairs
GALAXIE CAMPERS
Open 7 days a week
6459 Pat Bay Hwy. 652-2511

1972 MOTOR HOMES
Jackson's de luxe 24' Empress here now. Many new features. Available 18' - 27', $8650 up.
Jackson's Goldstream Estates
Mobile Home and Park Sales
974 Goldstream 478-5812

PRICED TO SELL
2—1967 Kustom KOACH 13' travel trailers, $1295 each.
REG. MIDGLEY'S
American Motors
736 Cloverdale 385-8756

18' '71 VANGUARD, SELF-CONtained, brand new, full warranty. Must be sold $400 off. S. J. PEDEN LTD., 2855 Quesnel, 386-3464.

ATTENTION CAMPER OWNERS Auxiliary gas tanks, tire mounts and bumpers. Oak Bay Texaco, 1990 Oak Bay Ave., 598-3411.

FORD'S CAMPER AND TRAILER
2614 Sooke Road 478-5815
10-5 p.m. Tues.-Sun.

AL'S BOX TRAILERS — GREATly reduced, 4x8, 5½x4. Also custom built. 214 Dundas, 383-8233.

1972 OKANAGAN SMALL TRUCK camper just arrived. S. J. PEDEN LTD., 2855 Quesnel St., 386-3464.

169 MOBILE HOMES AND PARKS

GLENKEY MOBILE
HOMES LTD.
"Your key to better living"
2705 Douglas St. at Hillside
385-2491 385-2492

GOLDSTREAM
MOBILE HOMES
Sales — Park
COMMODORE — ATCO HOMES
2885 Trans-Canada Hwy.
478-1751

WINTER SALE: 6 M. FREE rent, no down payment. Spaces available. Homes for your own property. WAGON TRAIN, 2524 Douglas St., 386-3291.

WELL'S O WEARY TRAILER LODGE, waterfront, 5 miles west of Sooke on West Coast Rd., 385-3674, 642-5465.

32X8 MOBILE TRAILER. Excellent condition. All found. Set up at Shore Acres, Mill Bay. Apply Trailer 42.

1970 PARKWOOD, FURNISHED, brand new condition, 12x56, single owner, 6 months $8,700. 479-5181.

QUIET TRAILER PARK. MOSTly adults, $30 monthly. Reserve 642-3697, 478-6301.

169 MOBILE HOMES AND PARKS

BOB'S TRAILERS
FOUR SEASONS
and
ATCO HOMES
24-44 de luxe home
$14,950
12-64 front dinette
$12,450
12-64
Utility room model
$10,950
Save $1,000
At this price!

'64 model 10-55 Lancaster, electric range. This good used home is extra heavy construction with double insulation at
$4995

ARISTOCRAT
Campers and Trailers
Roof Seal — Heat Tape
Furnaces
386-3623 478-4979

FOR SALE?
or
TRADE
or
12x50 Buddy Built Skyline mobile home. Set up in adult park.
592-1558 after 6

FURNISHED MOBILE HOME
OWN LOT — $18,900
This 1969 "Glendale" two bdrm. mobile home with excellent kitchen and living room is situated on a quiet street. The lot backs on to Millstream, which is a year round creek and has a double garage. Bank terms are available. Phone for complete details.
388-4271 RICK KINNIS 479-9394
J. H. Whittome and Co. Ltd.

TRIANGLE HOMES LTD.
MARINER-GENERAL
478-1774 Res. 656-4361

TOTE-EM
TRAILER SALES
478-1041 Days 384-8791 Nights

181 TOURIST ACCOMMODATION

WARM WELCOME AWAITS YOU at The Queen Victoria Inn. Rooms available by day or week. Indoor pool, sauna, coffee shop. Kitchens optional.
Off Season Rates
For information call 386-2812

185 CONVALESCENT AND REST HOMES

BEING WITH OTHERS IS JUST naturally a happier way of living. Get settled before Christmas in a spacious private at Golden Manor Retirement de luxe. Residence of distinction for the elderly. 914 St. Charles St. For appointment without obligation 385-7031.

2 SUNNY, PRIVATE ROOMS AND 1 private room. No steps. For lady or gentleman or couple. 24-hour care. Excellent meals. Tray service in room. Laundry. Reasonable rates. 384-1750.

4 LARGE PRIVATE FRONT room, main floor. Tray service. 383-1352

1 SEMI PRIVATE ROOM FOR elderly lady, loving care, good meals, 24-hour service. 385-9821.

LOVING CARE FOR MOTHER or Father. Call Mrs. Mack, 383-9315.

190 ROOM and BOARD

NEWPORT AVE.
NEW WINDSOR PARK
AND OAK BAY MARINA
2 PRIVATE ROOMS, COMING AVAILABLE IN JANUARY '72. DELICIOUS HOME-COOKED MEALS, LAUNDRY AND PERSONAL SERVICE. CATERING TO ACTIVE RETIRED GUESTS WHO ARE LOOKING FOR SELECT ACCOMMODATION IN A PRESTIGE AREA. VICTORIA PRESS, BOX 444.

THE GLENSHIEL HOTEL offers full hotel services to retired guests. Reasonable rates include 3 excellent meals, afternoon tea, elevator and TV lounge. Close to downtown and Beacon Hill Park. 383-4164.

REASONABLE RATES FOR elderly couples or singles in warm, quiet, happy Fairfield home. Semi bathroom, good meals, laundry. 385-1136.

REASONABLE RATES FOR 2 active elderly ladies. Willing to share large de luxe room in exchange for light duties. 385-1136.

GUEST HOUSE GOOD MEALS and accommodation. Quiet friendly atmosphere. 386-6903.

ROOM AND BOARD, SINGLE OR sharing for mature people. Quiet home. Good food. 382-9678.

ROOM AND BOARD, BABYSITting available. Oak Bay Junction. 383-4586.

ROOMS NEAR CITY. FAMILY, student, pensioner, board and lodging. Phone 4-6 p.m., 388-4655.

ROOM AND BOARD AVAILABLE. Ph. 383-0779.

GOOD BOARD AND ROOM FOR men. 1083 Redfern Street. 592-4150.

CLEAN BRIGHT ROOM FOR elderly lady. Apply 703 Linden.

MAN FOR ROOM AND BOARD. 388-4817.

MODERN HOME, $100 PER month. 382-9636.

ROOM AND BOARD, 5 MINUTES from town. 386-8520.

ROOM AND BOARD, WORKING man, light laundry. 385-8920

193 ROOMS TO RENT

WANT A NICE ROOM WITH bath and color cable TV? Reasonable rates. Cheltenham Court Motel, 994 Gorge Rd. West. 385-9559.

FAIRFIELD NEAR COOK, clean, warm, furnished room, $52.50 monthly. 385-3705 after 6 p.m.

ROOMS, SINGLE $4 UP. $20 weekly. Breakfast available. Roccobella Guest House 777 Blanshard 385-9030

NEW ENGLAND HOTEL. QUIET, clean rooms. Downtown. Reasonable rates. 1312 Gov't St., 382-1825.

CLEAN, UNFURNISHED, WORKing lady. Quiet, no smoking. 931 McClure.

CLEAN, FURNISHED ROOM. Jubilee area. Cablevision. Men. 592-6615.

LOW PRICED DOWNTOWN housekeeping rooms. Oxford Hotel, 777 Fort. 384-5731.

FURNISHED ROOMS FOR RENT, working man only. Near Woolco and Mayfair. 383-4687, after 6 p.m.

FURNISHED ROOM, HOUSE privileges. Available immediately. $45. Girls only. 384-8356.

MAHOGANY PANELLED BEDsitting, $70. 1303 Gladstone. 382-6728.

LARGE SITTING ROOM WITH bed alcove $75, with board $125. 386-7681

SINGLE ROOM, $55 UP. BUS stop, 1303 Gladstone. 382-6728.

1 FURNISHED BEDROOM. JUBIlee area. $50 monthly. 385-1881.

ACCOMMODATION FOR QUIET student or business girl. 385-4520.

197 HOUSEKEEPING ROOMS TO RENT

RITZ HOTEL
Under new management
Convenient downtown location
Elevator service — cablevision
Daily, weekly or monthly rates
710 Fort St. 383-1021

197 HOUSEKEEPING ROOMS TO RENT

SCOTT APARTMENTS
Extra-large L H K rooms for middle-aged or elderly tenants. Hot and cold water, gas ranges, cablevision all rooms. 2459 Douglas St. 382-1221.

LADIES ONLY
Nicely furnished, including utilities. Excellent Fairfield location. DON STRIPLING 386-1361
Canada Permanent Rentals

SUIT OLDER LADY, UNFURnished bedsitting room with kitchenette. Available now. Rockland. Phone 388-9587

2 BLOCKS TO TOWN (FAIRfield) in older home. Warm, clean, and quiet, large, furnished $55. 386-1629.

COMFORTABLE UPSTAIRS room, community kitchen, everything supplied. Ladies only. $45. 2210 Belmont Ave. 386-6191.

WALKING DISTANCE TOWN, suit working lady. Hot water heat, newly decorated, vacant. $73. 382-1051.

HOUSEKEEPING ROOM WITH kitchenette. In Fairfield. Newly decorated. Ladies only. 386-8647 after 4 p.m.

CLEAN ACCOMMODATION, near Jubilee Hospital, Oak Bay. Reasonable. Working people. 598-2517.

CLEAN ROOMS, ALL FOUND, kitchen facilities. 1010 Linden. Caretaker 384-7504 after 5 p.m.

BED SITTING ROOM, UTILITIES supplied, Oak Bay Junction area. 383-3141.

SMALL CLEAN, QUIET BASEment room, Fort near Cook. 383-6926.

CLEAN ROOMS, COMMUNITY kitchen, near Adult Studies, University Shopping Centre. 592-4249.

ROOM AND KITCHENETTE, clean, all supplied. Fridge. Bus, shops. 383-9794.

FAIRFIELD BEDSITTING ROOM and kitchen, cablevision, men only, $65. 386-7094.

SEVERAL ROOMS, $45 AND UP. Single or couples. Available immediately. 598-3266.

NICE HOUSEKEEPING, CLOSE in. Gentleman. One room $50, one $40. 382-4946.

$55. LOVELY FRONT ROOM, stove, fridge, hospital, stores. 1618 Richmond.

FAIRFIELD, CLEAN ROOM, kitchenette. Available. All supplied. 383-2085.

CLEAN, COMFORTABLE, KITCHen facilities. All found. Working man. 239 Superior.

WELL FURNISHED 2-ROOM unit, laundry, cablevision, $85. 3065 Washington. 386-3995.

ROOM, HOT PLATE, FRIGIdaire, $45, 385-1200, 536 Cecelia.

2 ROOMS, ALL FURNISHED. 210 Government. 385-3182.

LARGE LIGHT HOUSEKEEPING room. Fairfield. 384-2949.

COOK AND QUEENS, LARGE room, $50. 386-1884 after 6.

CLEAN WARM ROOM, QUIET, $42.50. 1157 Johnson.

FAIRFIELD, BRIGHT, CLEA

201 APARTMENTS TO RENT, FURNISHED

MODERN, STUDIO-TYPE UNITS, side-by-side, 2-bedrooms, full base-ment, fully equipped kitchen, 1½ baths, adults only, $170. Jan. 1. 384-2919.

FOR RENT, 2-BEDROOM DU-PLEX, Fairfield area. Available Jan. 1st. Unfurnished, $150 per month. Phone 479-2689.

JAMES BAY, SIDE DUPLEX, 2-bedroom, fully modern, with electric stove, fireplace, cable TV, $135 per month. Available Jan. 1st, or $125 per month after Jan. 31st. 386-7824.

FAIRFIELD — SIDE DUPLEX, 2-bedroom, basement, garage, stove and washer. $150. 479-8435.

UPPER DUPLEX, $95, ALSO, 1-bedroom suite in new, pri-vate home, $70. Mature adults only. Call 386-5127 after 5 p.m.

2-YEAR-OLD, 2-BEDROOM DU-PLEX, near all schools. $150. 477-1665.

FERNWOOD, LARGE UPPER 2-bedroom, available January 1st. $150. 386-4187.

SIDE-BY-SIDE, 2-BEDROOM DU-PLEX, Langford, $115 per month. 478-3432.

LARGE 1½ BEDROOM DUPLEX, $90 PER MON. LANGFORD BAY AREA. 478-2033.

UPPER DUPLEX, $95. Available January 1, 1972. Mature, adults only. No pets. Close to bus, shopping. 386-1341.

2-BEDROOM SUITE IN A quiet, clean home. $100 per month. 386-5547.

ONE BEDROOM, LIVING ROOM, dining room. Basement with extra room. Suitable for 2 adults. $120 per month. 382-8117 or 592-2171.

202 HOUSES TO RENT UNFURNISHED

$215

2680 RICHMOND AVENUE

3-Bedroom home, excellent condi-tion throughout, with fireplace in kitchen, with range. Full base-ment, drive-in garage, fenced yard with patio and garden. Available January 1, 1972. For appointment to view, please contact

P. R. BROWN and SONS LTD. 382-5191

203 HOUSES WANTED TO RENT

RELIABLE YOUNG COUPLE wishes to rent or lease, farm or acreage, preferably with house. Will do repairs. 592-6052 noon or 2 p.m. or evenings.

ONE BEDROOM, LIVING ROOM, dining room. Basement with extra room. Suitable for 2 adults. $120 per month. 382-8117 or 592-2171.

RELIABLE YOUNG COUPLE wishes to rent or lease, farm or acreage, preferably with house. Will do repairs. 592-6052 noon or 2 p.m. or evenings.

204 REVENUE PROPERTY

MUST BE SOLD
ROCKLAND AREA
IMMACULATE
4-SUITE CONVERSION

Walking distance from city shop-ping, ideal home plus income. Owner must sell because of future potential, illness forces sale. ATTRACTIVE TERMS $43,500 Dean Smith, 384-9335, 477-2181 res.

UP and DOWN DUPLEX

Situated close to Jubilee Hospital, this duplex consists of 3 bedrooms downstairs, plus one bedroom suite upstairs. Both suites have large living rooms, dining rooms, kitchens and bathrooms. The upper suite has liv-ing room fireplace, and the lower suite has a rumpus room. Each suite has its own entrance, and separate laundry facilities. Each suite is presently rented at $150 per month. Excellent terms can be arranged. $38,000

Roy McGeorge 384-9335, 382-8824 res.

A. R. BERNARD and CO. LTD. 384-2035

5-SUITE APT.
FAIRFIELD
GROSS INCOME
$3,100 ANNUALLY

Just off Cook St. and close to shopping centre, this 5-suite apt. block is well maintained and the owner occupied or rented suites are always in demand. Each suite is fully furnished and consists of 1 bachelor suite, 3 one-bedroom suites, and 1 two-bedroom suite. Situated on a second floor, 2-bedroom suite, this apartment block is in an ideal home location with reason-able tenants. The new owner will take down payment and carry mortgage.

FOR MORE INFORMATION
CALL
GULF SALMOND 477-3624
GARDNER REALTY LTD. 995-7181

26 DELUXE SUITES
VICTORIA

Featuring sauna facilities and fur-nished hospitality room. Unique investment opportunity. Owner will finance. Call for more particulars. Phone 386-7172.

205 BUSINESS OPPORTUNITIES

LARGE VOLUME!
SMALL STORE!

This is an exceptional opportunity for a family. The store is bright, clean and well stocked with groceries, meats and confectionery. Situated in a fast growing area. Owner will train. Call for a statement and appointment.

RICK KINNIS 384-0271
J. H. Whittome and Co. Ltd.

206 APARTMENTS TO RENT UNFURNISHED

MODERN, STUDIO-TYPE UNITS, side-by-side, 2-bedrooms, full base-ment, fully equipped kitchen, 1½ baths, adults only, $170. Jan. 1. 384-2919.

Just North of Resthaven, Hospital

Sea View From
$140
HEYWOOD HOUSE
999 Heywood Ave.

Spacious 1-BR apts., vacant. Hard-wood floors. Very nice location. Bach. apt at $110. Dec. 17th. Also 1-BR at $135.

$115
LORD NELSON
1815 Belmont Ave.

1-BR apts., elec. kitchen, hardwood floors, close to stores and transp. Vacant.

$120
PARKSIDE TOWERS
890 Heywood Ave.

Bach. apt. & 1-BR kitchen, hardwood floors. Close to bus & shopping. Nice location. Vacant.

$125
1488 DALLAS ROAD

Exclusive sea view suite overlook-ing the waterfront, 2 BR, LR, gar-bage disposal, drapes, broadloom throughout, and many other extras. Suites are available now. Call our office at 386-2355.

207 APARTMENTS TO RENT UNFURNISHED

On Waterfront
MARINA PARK
APARTMENTS
2000 WHITE BIRCH RD.
Just North of Resthaven, Hospital

Sea View From
$140
(even from the kitchen)

Most Suites
Private
Air-conditioning oven ranges
Large 2-door refrigerators
Wall-to-wall carpets
Health and Exercise room
Hobby room

Come and see the many, many de-luxe features in these brand new suites.

1-Bedrm. suite from $135

Resident Managers
Mr. and Mrs. S. Andros
656-1616 or 477-2300

ORCHARD HOUSE

Located in a lovely country, and-cooling, near parks, downtown and shopping. Quiet, well maintained, soundproofed. Quiet, fast ele-vator service. Security at the en-trance through the 21 floors of friendly apartments. Three levels of underground parking. Reserva-tion and privacy in the occupants.

Cablevision and FM.
Laundries on every second floor.
Private balconies.
Large storage lockers.
Swimming pool, sauna.
Party room.

Resident Manager
388-4659

LORD and LADY SIMCOE
The Simcoe
"Victoria's
Prestige Address"

Large rented pool in
Delightful Garden Setting
Sauna's
Soundproofing
Wall-to-wall carpet
Free outdoor parking
Recreation room
Lounge
Cablevision
Colour coded entrances

ONE BEDROOM SUITES
640 - 650 Simcoe St. 385-3111

THE ROYAL SCOT
425 QUEBEC ST.
Near the Cathedral

—Indoor swimming pool.
—Sauna baths.
—Wall-to-wall carpet.
—Shag.
—Underground parking.
—Colour televisions.

ENQUIRIES
CAIRN MANAGEMENT LTD.
385-3363
Eve. 386-7824

CAIRN VILLA
APARTMENTS

Park setting. Would suit business or retired person. Quiet corner of Richmond and Fairfield Rd. at Highrock Park. 1 bedroom suites, $130. Manager, Apt. 103, Woods at 385-3529 or 386-2414.

NONALEE MANSIONS

2da COOK ST.
High elevator service. Fine. Avail-able now. Quick occupancy. Bach. suite, $125. 1-BR suite, $135. Incl. heat, cable and parking. Included in moderate rent of $135. Resident Manager 386-7824.

CASH FOR YOUR MORTGAGE
Mortgage Funds Available
FOR FIRST AND SECOND
LOANS. CALL MR. MCKENZIE,
INVESTMENT CO. LTD. 1111 Gov-ernment St. 384-8124

MORTGAGE MONEY
First mortgages available on 1 to 4 family dwellings. Low interest rates. Quick decision.
Contact Mr. Kenelski 384-2171
1122 Blanshard

CASH FOR YOUR MORTGAGE
Mortgage Funds Available for quick decisions and highest prices paid. Mr. Bennett, Financial Survey Ltd. 385-6616

SECOND LOANS: SHORT, LONG terms. Mrs. Bowden. 385-2033.

208 MORTGAGES WANTED

MAXIMUM LOANS
AT
MINIMUM RATES

For any useful purpose. First and Second Mortgages on homes and on builders' lots. Contact Mr. Mc-Clellan, buying a car, refurnishing, etc.

Contact the
MORTGAGE DEPT.
P. R. BROWN and SONS
762 FORT ST. 385-5431

WE PAY CASH
FOR MORTGAGES
AND AGREEMENTS

Contact Mr. Chapman
385-9765
Chapman Pacific Realty Ltd.
(Across from Eatons Par-kade.)

FOR NEARLY A HUNDRED YEARS we have been providing 2nd mortgages and agreements of sale. Call VINCENT MORTGAGE CO. LTD. 1111 Gov-ernment Street.

MORTGAGE MONEY
First mortgages available on 1 to 4 family dwellings. Low interest rates. Quick decision.
Contact Mr. Kenelski 384-2171
1122 Blanshard

209 PERSONAL LOANS AND INSURANCE

IF YOU NEED MONEY
FOR ANY REASON

Amount Approx. Mthly
$2,000 $114.00
$3,000 $171.00
$4,000 $228.00
$5,000 $285.00

Examples on loans with amortize period of 24 months.

HOLMES LTD.
384-8126

LANGFORD — 3-BEDROOM home, 1½ baths, family room, fireplace, stove, washer and dryer, close to schools and shopping. Available January 1st. $190 per month. 478-3432.

3-BEDROOM HOME, LANGFORD area, close to schools and shopping. Available January 1st. $160 per month. 478-3432.

3-BEDROOM HOME, VICTORIA High School area, 1½ baths, stove, washer and dryer, fireplace, wall-to-wall carpets, garage, fenced yard. Available January 1st. $210 per month. 479-3432.

3-BEDROOM, 2-STOREY HOME, Victoria High School area, 1½ baths, stove

250 HOUSES FOR SALE

3 VICTORIA OFFICES
PEMBERTON
1002 GOV'T
384-8128
"SINCE 1887"

215 SIMS AVE.
WILL BE
OPEN FOR INSPECTION
ON
SAT., 11 DEC., 1:30-4:30

You must see the gleaming interior of this 3 bedroom home before last night for the retired couple or small family. Only reason for sale, transfer to Kamloops. $19,950. MR. GREENE 385-8781 eves. 479-6447

TEN MILE POINT
A SPACIOUS
NO EXPENSE SPARED HOME
DESIGNED FOR EXPERT LIVING AND ENTERTAINING ON ONE LEVEL. THIS HOME IS SET ON A DELIGHTFUL LOT OFFERING A SECLUDED REAR GARDEN AND PRIVACY. Full basement with finished rec room, 2 fireplaces, sundeck, patio, double carport, and many other features. Call us for more information.

OPEN HOUSE — 2-4:30
Thurs., Fri. and Sat. 1707 Fearn Crescent. $31,500 for this 10 yr. old 3 bedroom home. Full basement with finished rec room with fireplace and patio. Call owner 479-1440 for appointment or drop in and see for yourself.

ROB HAHN, 592-1124
GOLDSTREAM REALTY LTD.

JUST WHAT YOU'RE
LOOKING FOR
This 4 bedroom home at Vic Tribune's better built homes — situated on quiet cul-de-sac with private garden. Close to bus route, as well as all schools and shopping. Priced at $21,200. Give us a call for further information.

SANTA'S FAMILY
PRESENT
1300 Blanshard, 386-3231

$15,900. WOW!
We're not kidding. This is the asking price for a super, 3 bedroom home with former sod bridge. Situated on a large, landscaped lot with fruit trees, etc. Close to bus, schools and shopping. Call us today for more information.
last D. M. Mackinnon 384-0306

UNIVERSITY STUDENTS
Just a few minutes walk to University. Spacious 3 bedroom home in the fully developed Saanich area. Has many extras, including fireplace, fully insulated, etc. Priced at $19,500. JEFF CHAPE 384-3231 or 477-6214.

DISCRIMINATING HOME
getting tired of the same old boring 3 bedroom home in a run down area? Then why not look at this one. Situated on a quiet, tree lined street in Saanich. Has many extras, including fireplace, wall to wall carpeting, etc. Priced at $21,900. Call us today for more information and to view this fine home.

CUTE AND COZY
Be the proud owner of this lovely 2 bedroom home in a nice area. Has many extras, including a well cared for lot. Small down payment will handle. Priced at $16,900. BILL PIPE 384-3231.

FIVE ACRES
of freedom for your children and pets. Only 3 miles from downtown, yet a million miles away in atmosphere. Spacious 3 bedroom home with a high basement, with many extras. Situated on a quiet country road. Priced at $34,900. Call us today for more information.

4065 CLIFFWOOD PLACE
In beautiful BROADMEAD is a 3 bedroom home with a number of unusual features. A unique split level design with a sunken living room and fireplace. Also has a dining room, a kitchen with eating area, 2 bathrooms and a family room. The high location provides a fine view of the city and sea. Priced at $34,900. Call us today for more information.

SSC
Swinerton, Stewart Clark Ltd
1318 Blanshard St.
386-2111

IMMEDIATE
DELIVERY
2 or 4 BEDROOMS
$22,700
Sturdy stucco home with thru hall, 11x14 LR with FP, 12x9 dining room, kitchen with eating area, 4 pc. bath, 3 bedrooms. PLUS 2 more bedrooms in full basement. Full price $19,900.

On a quiet cul-de-sac this attractive home has living room, dining room, kitchen, 3 bedrooms, 4 pc. bath, full basement. Close to schools, shopping and bus. Priced to sell at $18,500 — will view call
OLIVIA PURDY-or
HAZEL CLARKE
592-7082, 386-2911, 385-8635

METCHOSIN
Large, family home (1992 sq. ft.) on 1 acre. 4 bdrms., 2½ baths, sundeck, FP, patio, double garage. Has large LR with FP, separate DR, family room, kitchen with eating area, dishwasher, built-in range and oven. Close to schools. Asking $31,000.
ESTATE SALE
VACANT POSSESSION
An exceptionally well built and proportioned home with many extras. Extra bedroom and bathroom in full basement. Large LR with FP, separate DR, family room, kitchen with eating area, dishwasher, built-in range and oven. 4 bedrooms upstairs, full basement with finished rec room and extra bedroom and bathroom. Situated on a large, landscaped lot with fruit trees, etc. Close to schools, shopping and bus. Priced at $29,900. Call us today for more information and to view this fine home.
JOHNSTON and CO. LTD.
Realtors — Appraisers
1306 Broad — 385-2471
OPEN HOUSE
2735 ASQUITH STREET
SAT. 1:30-4:30 p.m.
Near Simpson-Sears
Here's a lovely 3 bedroom split-level home with many fruit trees. Priced to sell at $19,900.
Chris Clark 477-1841, 385-8469

JOHNSTON and CO. LTD.
Realtors — Appraisers
1306 Broad — 385-2471
OPEN HOUSE
2735 ASQUITH STREET
SAT. 1:30-4:30 p.m.
Near Simpson-Sears
Here's a lovely 3 bedroom split-level home with many fruit trees. Priced to sell at $19,900.
Chris Clark 477-1841, 385-8469

WATERFRONT
$32,500
A lovely 3 BR. home situated on one of the nicest lots on Portage Inlet. Has large living room with fireplace, dining room, kitchen, 4 pc. bath, full basement with finished rec room and extra bedroom and bathroom. Close to schools, shopping and bus. Priced at $32,500. Call us today for more information and to view this fine home.
JOHNSTON and CO. LTD.
Realtors — Appraisers
1306 Broad — 385-2471
OPEN HOUSE
2735 ASQUITH STREET
SAT. 1:30-4:30 p.m.
Near Simpson-Sears
Here's a lovely 3 bedroom split-level home with many fruit trees. Priced to sell at $19,900.
Chris Clark 477-1841, 385-8469

SUPERB VIEW OF SEA AND MOUNTAINS
Situated on 2 landscaped acres, this 3 bedroom home has many extras, including fireplace, sundeck, etc. Priced at $29,900. Call us today for more information.
BY OWNER. KEN ROGERS
Developer, builder and real estate professional. Selected, quality homes, landscaped, easily maintained. Call 386-7178 after 4:30.

250 HOUSES FOR SALE

LOW DOWN PAYMENT?
"I'LL TRADE TODAY"
SWEET
Realty
Ltd.
(Yorkshire Trust Affiliate)
Hillside Shopping Centre
386-1341

If you have a LOT or HOME with good equity, we have several homes WHERE YOU CAN MOVE IN TO for $500 down. PRICED $11,900 to $32,900.

—SIDNEY—3 BEDROOM
AN EXCELLENT HOME
AT A REASONABLE PRICE
Has 1,200 sq. ft. on one level with many extras, including fireplace, dining room, carport, sundeck, patio, etc. Priced at $21,900. Call us today for more information and to view this fine home.

2—LANDS END RD. NEW!
Ideal for retired couple. Has 2 bedrooms, large living room with fireplace, dining room, kitchen with eating area, 4 pc. bath, full basement with finished rec room and extra bedroom and bathroom. Situated on a large, landscaped lot with fruit trees, etc. Priced at $24,900. Call us today for more information and to view this fine home.

3—SIDNEY-3 BEDROOM
Has 1,200 sq. ft. on one level with many extras, including fireplace, dining room, carport, sundeck, patio, etc. Priced at $21,900. Call us today for more information and to view this fine home.

4—DOWNTOWN. VICTORIA
JOHN BISHOP 479-1447

—DOWNTOWN. VICTORIA
JOHN BISHOP 479-1447
LUXURY LIVING
VERY LARGE living room with fireplace, dining room, 2 bedrooms, 2 baths, kitchen with eating area, full basement with finished rec room, sundeck, patio, etc. Priced at $29,900. Call us today for more information and to view this fine home.
JOHN BISHOP 479-1447

5—MT. TOLMIE HIGH VIEW.
Ideal for retired couple. Has 2 bedrooms, large living room with fireplace, dining room, kitchen with eating area, 4 pc. bath, full basement with finished rec room and extra bedroom and bathroom. Situated on a large, landscaped lot with fruit trees, etc. Priced at $24,900. Call us today for more information and to view this fine home.
JOHN BISHOP 479-1447

—SIDNEY-3 BEDROOM. CLOSE-IN
Has 1,200 sq. ft. on one level with many extras, including fireplace, dining room, carport, sundeck, patio, etc. Priced at $21,900. Call us today for more information and to view this fine home.
JOHN BISHOP 479-1447

—DOWNTOWN. VICTORIA
JOHN BISHOP 479-1447

NATIONAL
TRUST CO. LTD.

2 LOCATIONS TO
SERVE YOU

UNIVERSITY
HILLSIDE
SHOPPING CENTRE

VIEW ROYAL
PRINCE ROBERT LANE

UNIVERSITY STUDENTS
Just a few minutes walk to University. Spacious 3 bedroom home in the fully developed Saanich area. Has many extras, including fireplace, fully insulated, etc. Priced at $19,500. JEFF CHAPE 384-3231 or 477-6214.

DISCRIMINATING HOME
getting tired of the same old boring 3 bedroom home in a run down area? Then why not look at this one. Situated on a quiet, tree lined street in Saanich. Has many extras, including fireplace, wall to wall carpeting, etc. Priced at $21,900. Call us today for more information and to view this fine home.

CUTE AND COZY
Be the proud owner of this lovely 2 bedroom home in a nice area. Has many extras, including a well cared for lot. Small down payment will handle. Priced at $16,900. BILL PIPE 384-3231.

FIVE ACRES
of freedom for your children and pets. Only 3 miles from downtown, yet a million miles away in atmosphere. Spacious 3 bedroom home with a high basement, with many extras. Situated on a quiet country road. Priced at $34,900. Call us today for more information.

4065 CLIFFWOOD PLACE
In beautiful BROADMEAD is a 3 bedroom home with a number of unusual features. A unique split level design with a sunken living room and fireplace. Also has a dining room, a kitchen with eating area, 2 bathrooms and a family room. The high location provides a fine view of the city and sea. Priced at $34,900. Call us today for more information and to view this fine home.

SSC
Swinerton, Stewart Clark Ltd
1318 Blanshard St.
386-2111

IMMEDIATE
DELIVERY
2 or 4 BEDROOMS
$22,700

SOUTH OAK BAY
$26,500 FULL PRICE
2 bedroom home with large living area. Large LR with fireplace, dining room, sundeck, patio. Full basement with finished rec room. Close to schools, shopping and bus. Priced at $26,500. Call us today for more information and to view this fine home.
JOHN JAMES 382-5191 (24 hours).

—SOUTH OAK BAY
$15,000 FULL PRICE
—TRY YOUR DOWN
PAYMENT ON—
Nice 3 bedroom home with living room, dining room, 2 bedrooms, kitchen, 4 pc. bath. Situated on a large, landscaped lot with fruit trees, etc. Close to schools, shopping and bus. Priced at $15,000 full price. Terms. JOE RICKARD.

NORTH SAANICH
On 1 acre 3 bedroom home with complete in-law suite. Close to schools, shopping and bus. Terms. JOE RICKARD.

A COMFORTABLE
SEASIDE HOME
IDEAL FOR A FAMILY
OR THE RETIRED
Located in Swan Bay, this 6 yr. old home has 3 rooms, fireplace in the living room, dining room, kitchen with eating area, 4 pc. bath, full basement with finished rec room, sundeck, patio, etc. Priced at $29,900. Call us today for more information and to view this fine home.
JOHN JAMES 382-5191 (24 hours).

—SOUTH OAK BAY
$15,000 FULL PRICE
—TRY YOUR DOWN
PAYMENT ON—
Nice 3 bedroom home with complete in-law suite. Close to schools, shopping and bus. Terms. JOE RICKARD.

NORTH SAANICH
On 1 acre 3 bedroom home with complete in-law suite. Close to schools, shopping and bus. Terms. JOE RICKARD.

A COMFORTABLE
SEASIDE HOME
IDEAL FOR A FAMILY
OR THE RETIRED
Located in Swan Bay, this 6 yr. old home has 3 rooms, fireplace in the living room, dining room, kitchen with eating area, 4 pc. bath, full basement with finished rec room, sundeck, patio, etc. Priced at $29,900. Call us today for more information and to view this fine home.
JOHN JAMES 382-5191 (24 hours).

BROADVIEW
PROPERTIES LTD.
SEE THE ROYAL TRUST CO.
HEADING BELOW

THE ROYAL TRUST CO.
REAL ESTATE DEPT.
1625 Fort St. 385-7531

COLWOOD LAKE
GOLFERS DELIGHT
3 bedroom split-level home with extra bedroom and bathroom in full basement. Large view lot. Priced at $29,900. Call us today for more information and to view this fine home.
JOHN JAMES 382-5191 (24 hours).

CEDAR HILL-HILLSIDE
Ideal 3 bedroom home with many extras, including fireplace, dining room, kitchen with eating area, 4 pc. bath, full basement with finished rec room, sundeck, patio, etc. Priced at $24,900. Call us today for more information and to view this fine home.
STAN SAGE, 384-8001

CEDAR HILL-HILLSIDE
Ideal 3 bedroom home with many extras, including fireplace, dining room, kitchen with eating area, 4 pc. bath, full basement with finished rec room, sundeck, patio, etc. Priced at $24,900. Call us today for more information and to view this fine home.
STAN SAGE, 384-8001

FAIRFIELD
Near the Sea. Just listed. One block from Dallas Road — this 3 bedroom home has a large living room, dining room, den, kitchen with eating area, 4 pc. bath, full basement with finished rec room, sundeck, patio, etc. Priced at $29,900. Call us today for more information and to view this fine home.
P. BROOKES 384-8191

FAIRFIELD
Near the Sea. Just listed. One block from Dallas Road — this 3 bedroom home has a large living room, dining room, den, kitchen with eating area, 4 pc. bath, full basement with finished rec room, sundeck, patio, etc. Priced at $29,900. Call us today for more information and to view this fine home.
P. BROOKES 384-8191

IMMED. POSSESSION
LOVELY AREA
REVENUE POSSIBILITY
2 EXTRA SUITES
$23,000 FULL PRICE
3 BEDROOM HOME
PLUS 2 EXTRA SUITES IN
FULL HIGH BASEMENT.
IDEAL FOR STUDENT ACCOMMODATION. ONLY 12-YEARS YOUNG, SITUATED ON LOVELY CUL-DE-SAC. HOME COMES EQUIPPED WITH BUILT-INS, 2 COMPLETE BATHS. IT'S A MUST SEE AND A MUST SELL, BETTER BE QUICK FOR THIS ONE. FIRST COME FIRST SERVED. CALL LEN LaDOUX OR FRANK CARR, 385-9765.
Chairman Pacific Realty Ltd.

BROWN BROS. LTD.
ON
BLANSHARD
384-4171 ANYTIME

BRAND NEW, NUCKER HOMES
Ready for Occupancy
12 new homes in various stages of construction, from $1,500 down. All have 3 bedrooms, 1½ baths, full basements, fireplaces, carports, etc. Priced from $21,900 to $24,900. Call us today for more information or
A. Bernard and Co. Ltd.
386-7153

FORT at BROAD

DRIVE-BY

PLEASE DO NOT DISTURB
538 RUPERT STREET
ONE BLOCK BEACON HILL
AND ST. JOSEPH'S HOSPITAL
ZONED FOR APARTMENTS

OPEN HOUSE
SAT., 1:30-4:30
923 ROWLS CR.
(Off Jacklin)
Quick possession. Three bedroom home with fireplace in living room, dining room, 4pc. bath, full basement with finished rec room and extra bedroom and bathroom. Situated on a large, landscaped lot with fruit trees, etc. Priced from $29,900. Call us today for more information and to view this fine home.
JOHN JAMES 382-5191 (24 hours).

OPEN HOUSE OPEN
496 WEBB, COLWOOD
SAT., 1:30-4:30
Set rather on wheels, this cozy, 2 bedroom home is MUST SELL! OFFERS INVITED! Call owner RUSSELL 386-2955 or 592-3346, anytime viewing too!

OPEN HOUSE
SAT., 1:30-4:30
923 ROWLS CR.
(Off Jacklin)
Quick possession. Three bedroom home with fireplace in living room, dining room, 4pc. bath, full basement with finished rec room and extra bedroom and bathroom. Situated on a large, landscaped lot with fruit trees, etc. Priced from $29,900. Call us today for more information and to view this fine home.
JOHN JAMES 382-5191 (24 hours).

DE LUXE TOWNHOUSE
OPEN HOUSE
SAT., 1-4 P.M.
2200 BLOCK LINWOOD
On a quiet street near Admiral Mayne. Contemporary 2 bedroom home with fireplace, dining room, kitchen with eating area, 4 pc. bath, full basement with finished rec room and extra bedroom and bathroom. Situated on a large, landscaped lot with fruit trees, etc. Priced from $29,900. Call us today for more information and to view this fine home.
JOHN JAMES 382-5191 (24 hours).

OPEN HOUSE
SAT., 1:30-4:30 P.M.
2732 SCAFFE RD.
On a quiet street, close to STEP stucco and SIDING. BUNGALOW. Has 3 bedrooms, fireplace, carport, basement with finished rec room and extra bedroom and bathroom. Situated on a large, landscaped lot with fruit trees, etc. Priced from $29,900. Call us today for more information and to view this fine home.
JOHN JAMES 382-5191 (24 hours).

OPEN HOUSE
SAT., 1:30-4:30 P.M.
2732 SCAFFE RD.
On a quiet street, close to STEP stucco and SIDING. BUNGALOW. Has 3 bedrooms, fireplace, carport, basement with finished rec room and extra bedroom and bathroom. Situated on a large, landscaped lot with fruit trees, etc. Priced from $29,900. Call us today for more information and to view this fine home.
JOHN JAMES 382-5191 (24 hours).

—SOUTH OAK BAY
$15,000 FULL PRICE
—TRY YOUR DOWN
PAYMENT ON—
Nice 3 bedroom home with complete in-law suite. Close to schools, shopping and bus. Terms. JOE RICKARD.

NORTH SAANICH
On 1 acre 3 bedroom home with complete in-law suite. Close to schools, shopping and bus. Terms. JOE RICKARD.

A COMFORTABLE
SEASIDE HOME
IDEAL FOR A FAMILY
OR THE RETIRED
Located in Swan Bay, this 6 yr. old home has 3 rooms, fireplace in the living room, dining room, kitchen with eating area, 4 pc. bath, full basement with finished rec room, sundeck, patio, etc. Priced at $29,900. Call us today for more information and to view this fine home.
JOHN JAMES 382-5191 (24 hours).

—SOUTH OAK BAY
$15,000 FULL PRICE
—TRY YOUR DOWN
PAYMENT ON—
Nice 3 bedroom home with complete in-law suite. Close to schools, shopping and bus. Terms. JOE RICKARD.

NORTH SAANICH
On 1 acre 3 bedroom home with complete in-law suite. Close to schools, shopping and bus. Terms. JOE RICKARD.

A COMFORTABLE
SEASIDE HOME
IDEAL FOR A FAMILY
OR THE RETIRED
Located in Swan Bay, this 6 yr. old home has 3 rooms, fireplace in the living room, dining room, kitchen with eating area, 4 pc. bath, full basement with finished rec room, sundeck, patio, etc. Priced at $29,900. Call us today for more information and to view this fine home.
JOHN JAMES 382-5191 (24 hours).

MAYFAIR
REALTY
LTD.
3125 Douglas St. 386-3153
WOODWARD-MAYFAIR
CENTRE

OPEN HOUSE OPEN
496 WEBB, COLWOOD
SAT., 1:30-4:30
Set rather on wheels, this cozy, 2 bedroom home is MUST SELL! OFFERS INVITED! Call owner RUSSELL 386-2955 or 592-3346, anytime viewing too!

OPEN HOUSE
SAT., 1:30-4:30
923 ROWLS CR.
(Off Jacklin)
Quick possession. Three bedroom home with fireplace in living room, dining room, 4pc. bath, full basement with finished rec room and extra bedroom and bathroom. Situated on a large, landscaped lot with fruit trees, etc. Priced from $29,900. Call us today for more information and to view this fine home.
JOHN JAMES 382-5191 (24 hours).

OPEN HOUSE
SAT., 1:30-4:30 P.M.
2732 SCAFFE RD.
On a quiet street, close to STEP stucco and SIDING. BUNGALOW. Has 3 bedrooms, fireplace, carport, basement with finished rec room and extra bedroom and bathroom. Situated on a large, landscaped lot with fruit trees, etc. Priced from $29,900. Call us today for more information and to view this fine home.
JOHN JAMES 382-5191 (24 hours).

—SOUTH OAK BAY
$15,000 FULL PRICE
—TRY YOUR DOWN
PAYMENT ON—
Nice 3 bedroom home with complete in-law suite. Close to schools, shopping and bus. Terms. JOE RICKARD.

NORTH SAANICH
On 1 acre 3 bedroom home with complete in-law suite. Close to schools, shopping and bus. Terms. JOE RICKARD.

A COMFORTABLE
SEASIDE HOME
IDEAL FOR A FAMILY
OR THE RETIRED
Located in Swan Bay, this 6 yr. old home has 3 rooms, fireplace in the living room, dining room, kitchen with eating area, 4 pc. bath, full basement with finished rec room, sundeck, patio, etc. Priced at $29,900. Call us today for more information and to view this fine home.
JOHN JAMES 382-5191 (24 hours).

—SOUTH OAK BAY
$15,000 FULL PRICE
—TRY YOUR DOWN
PAYMENT ON—
Nice 3 bedroom home with complete in-law suite. Close to schools, shopping and bus. Terms. JOE RICKARD.

NORTH SAANICH
On 1 acre 3 bedroom home with complete in-law suite. Close to schools, shopping and bus. Terms. JOE RICKARD.

A COMFORTABLE
SEASIDE HOME
IDEAL FOR A FAMILY
OR THE RETIRED
Located in Swan Bay, this 6 yr. old home has 3 rooms, fireplace in the living room, dining room, kitchen with eating area, 4 pc. bath, full basement with finished rec room, sundeck, patio, etc. Priced at $29,900. Call us today for more information and to view this fine home.
JOHN JAMES 382-5191 (24 hours).

KER and STEPHENSON
LIMITED
480 Broughton Street
382-3141, Evenings 479-1777

SWEET
Realty
Ltd.
386-1341

FIRST CLASS STARTER!
OR RETIREMENT
Beautifully kept, electrically heated 2 bedroom home with separate dining room and 3 small, workshop in basement. Situated on a large, landscaped lot with fruit trees, etc. Priced at $16,900. Call us today for more information and to view this fine home.
LOW DOWN PAYMENT
Yorkshire Trust Affiliate
386-1341 24 HOUR SERVICE

NPA
R&A
BYRNE
REALTY LTD.
1314 Douglas St. 386-4824
PARK PACIFIC INVESTMENTS

250 HOUSES FOR SALE

PEMBERTON
1002 GOV'T
384-8128
"SINCE 1887"

215 SIMS AVE.
WILL BE
OPEN FOR INSPECTION
ON
SAT., 11 DEC., 1:30-4:30

You must see the gleaming interior of this 3 bedroom home before last night for the retired couple or small family. Only reason for sale, transfer to Kamloops. $19,950. MR. GREENE 385-8781 eves. 479-6447

TEN MILE POINT
A SPACIOUS
NO EXPENSE SPARED HOME
DESIGNED FOR EXPERT LIVING AND ENTERTAINING ON ONE LEVEL. THIS HOME IS SET ON A DELIGHTFUL LOT OFFERING A SECLUDED REAR GARDEN AND PRIVACY. Full basement with finished rec room, 2 fireplaces, sundeck, patio, double carport, and many other features. Call us for more information.

OPEN HOUSE — 2-4:30
Thurs., Fri. and Sat. 1707 Fearn Crescent. $31,500 for this 10 yr. old 3 bedroom home. Full basement with finished rec room with fireplace and patio. Call owner 479-1440 for appointment or drop in and see for yourself.

ROB HAHN, 592-1124
GOLDSTREAM REALTY LTD.

JUST WHAT YOU'RE
LOOKING FOR
This 4 bedroom home at Vic Tribune's better built homes — situated on quiet cul-de-sac with private garden. Close to bus route, as well as all schools and shopping. Priced at $21,200. Give us a call for further information.

SANTA'S FAMILY
PRESENT
1300 Blanshard, 386-3231

$15,900. WOW!
We're not kidding. This is the asking price for a super, 3 bedroom home with former sod bridge. Situated on a large, landscaped lot with fruit trees, etc. Close to bus, schools and shopping. Call us today for more information.
last D. M. Mackinnon 384-0306

UNIVERSITY STUDENTS
Just a few minutes walk to University. Spacious 3 bedroom home in the fully developed Saanich area. Has many extras, including fireplace, fully insulated, etc. Priced at $19,500. JEFF CHAPE 384-3231 or 477-6214.

DISCRIMINATING HOME
getting tired of the same old boring 3 bedroom home in a run down area? Then why not look at this one. Situated on a quiet, tree lined street in Saanich. Has many extras, including fireplace, wall to wall carpeting, etc. Priced at $21,900. Call us today for more information and to view this fine home.

CUTE AND COZY
Be the proud owner of this lovely 2 bedroom home in a nice area. Has many extras, including a well cared for lot. Small down payment will handle. Priced at $16,900. BILL PIPE 384-3231.

FIVE ACRES
of freedom for your children and pets. Only 3 miles from downtown, yet a million miles away in atmosphere. Spacious 3 bedroom home with a high basement, with many extras. Situated on a quiet country road. Priced at $34,900. Call us today for more information.

4065 CLIFFWOOD PLACE
In beautiful BROADMEAD is a 3 bedroom home with a number of unusual features. A unique split level design with a sunken living room and fireplace. Also has a dining room, a kitchen with eating area, 2 bathrooms and a family room. The high location provides a fine view of the city and sea. Priced at $34,900. Call us today for more information and to view this fine home.

SSC
Swinerton, Stewart Clark Ltd
1318 Blanshard St.
386-2111

IMMEDIATE
DELIVERY
2 or 4 BEDROOMS
$22,700

SOUTH OAK BAY
$26,500 FULL PRICE
2 bedroom home with large living area. Large LR with fireplace, dining room, sundeck, patio. Full basement with finished rec room. Close to schools, shopping and bus. Priced at $26,500. Call us today for more information and to view this fine home.
JOHN JAMES 382-5191 (24 hours).

—SOUTH OAK BAY
$15,000 FULL PRICE
—TRY YOUR DOWN
PAYMENT ON—
Nice 3 bedroom home with complete in-law suite. Close to schools, shopping and bus. Terms. JOE RICKARD.

NORTH SAANICH
On 1 acre 3 bedroom home with complete in-law suite. Close to schools, shopping and bus. Terms. JOE RICKARD.

A COMFORTABLE
SEASIDE HOME
IDEAL FOR A FAMILY
OR THE RETIRED
Located in Swan Bay, this 6 yr. old home has 3 rooms, fireplace in the living room, dining room, kitchen with eating area, 4 pc. bath, full basement with finished rec room, sundeck, patio, etc. Priced at $29,900

250 HOUSES FOR SALE

ISLAND PACIFIC
REALTY LTD. 388-6231
3200 QUADRA ST.

IMMED. POSSESSION
Owner transferred, will give immediate possession to his lovely family home offering:
—Large sunken living room with window wall overlooking city, sea and mountains.
—Family-sized dining room.
—Panelled den with fireplace, built-in book shelves.
—Cabinet kitchen with ss sink, garburator, eating area.
—Vanity bathroom.
—3 bedrooms on main floor.
—Extra bedroom down with dressing room and extra 2-piece bath.
—Large rumpus room with wet bar and stone fireplace.
—Sundeck, large lot, 3-car garage.
Asking only $32,500
Phone 388-6231
MRS. RESTALL

OAK BAY
Lovely family home with 2 bedrooms on the main and one or two up. Living room with fireplace and hardwood floors. Separate dining room. Full basement, with rec room and 2-piece bath. Separate garage. Asking $26,900 and well worth seeing.
GRAE LANGSTON
386-8586

LAKE HILL
2-bedroom cottage on large lot, 85x135, 12 fruit trees, very secluded. Asking $13,900. All financing can be arranged. Call
LARRY QUAGLIOTTI
388-6231 or 479-6609

3 VICTORIA OFFICES — WE TRADE HOMES
BLOCK BROS. REALTORS
COLWOOD OFFICE
1949 SOOKE RD.
478-5561

VLA PROPERTIES
SAANICH PENINSULA
4 bdrm, 3 year old luxury home with developed basement, a lovely valley view $31,500.
2 bdrm. full bsmt. home in an area of expensive homes offering a nice view of the ocean $22,500.
3 bdrm. beautifully landscaped with shrubs and flowers. Large rec. room $33,500.
BOB PAUL 478-2477 or 478-5561.

DOLLARS AND SENSE
Modern 3 bdrm. bsmt. home with fireplace, in good area for $2,500? Reason? Vendor eager to move North. Minutes to city centre. Try as little as $2000 down.
JACK KENNISH
479-3816 or 478-5561

SOUTH OAK BAY
OPEN HOUSE
DAILY
TUES. TO FRI.
2-4 P.M.
1150 ROSLYN RD.
(Off Windsor Rd.)
SUBSTANTIAL REDUCTION IN PRICE
If you have seen other family homes, then see this one NOW and COMPARE the low asking price of $26,500 makes this obviously the best value on today's market.
C. J. McLEOD
REALTY LTD.
2230 OAK BAY AVE.
598-4567

JUST A GIFT
LAST CHANCE OFFER
OUTSTANDING TUDOR
BEAUTIFUL BROADMEAD ESTATES
A superb property with 2700 sq. ft. of luxurious living space. Designed and builty by a master craftsman using only the finest materials. Beautiful Tudor exterior with the theme carried on within — featuring 4 bedrooms, 2 full bathrooms, powder room, large entrance hall with gallery, superb living room and den both with wrought iron fixtures, window seats, leaded bay windows, beamed ceilings, old brick raised hearth fireplaces, etc. Gracious dining room with entrance to patio and secluded fenced garden, luxurious kitchen with delightful family-size nook off, large studio lounge with separate entrance for family. This exceptional executive family home is just over 2 years old and WAS ON THE MARKET AT $69,000 AND IS NOW OFFERED AT JUST $55,000 with extremely good terms. For more details call OWNER at 658-8594.

"¾ ACRE"
"ROYAL OAK"
"SPLIT LEVEL — 3 BR"
"PRIVACY — SECLUSION"
This property adjoins 40 acres of natural beauty plus 7 more acres behind; giving you peace, quiet and a real country atmosphere and yet only a short distance to Royal Oak Shopping Centre. 1375 sq. ft. of delightful living, wall-to-wall in the 18x21 LR also in the 10½x10½ Dr both are L shaped. Beautiful sandstone ceiling high FP — all elect. kitchen with bar — 3 roomy BRs. 4-pce Pem. bath. 15x18 rumpus room — all this plus a beautiful park for a garden with dozens of fruit trees — berries — flowers etc. Small guest house or tool shed — and blacktop parking for about 12 cars — VLA approved so hurry on this one — it's exceptional — don't be too late. Price $31,975.00. Mr. Evans — 382-2157 Eves. 479-7217.
Western Homes Ltd.
817 Fort St.

NEW
$27,900
GORDON HEAD
Yes, it's true, a beautiful new 3 Bedroom full basement home at this low price. It features a stone fireplace in the large living room/dining room, a 17 ft. kitchen, wall-to-wall shag carpeting, throughout. A 4th bedroom ready for finishing in the basement, plus a 20 ft. rumpus room with R.I. fireplace. This house is 2 thousand below value, so don't be slow.
Call Bill Nesbitt, 383-4124 or Mike Ruddy, 656-4089
Park Pacific Investments Ltd

SEE
1975 KALTASIN ROAD
It's new, cosy, charming and a minimum down payment will move you in at once!
Spacious L.R., fireplace, wall-to-wall, Crestwood kitchen, family dining room with patio, 3 bedrooms, utility and carport. On a nice treed lot with views of Sooke Harbor. Low price, low taxes. AT $20,950 — OFFERS CONSIDERED.
PHIL SIMPSON — 386-7521
BOORMAN INVESTMENT CO. LTD.
1111 Government Street

TUFFREY and MILLS LIMITED
Real Estate and Insurance
1119 Blanshard St.
386-7737

PRIVATE
17-year-old spacious home in UVic area. 2 bedrooms with adjoining garage. Must sell family growing. 477-6475.

LARGE FAMILY HOME, 5 BEDrooms, 3 baths plus many extras, conveniently situated. Will sell or trade for revenue property. $29,900. 479-3735.

NEW 3 BEDRMS. $21,500
On big private treed lot, Colwood. Low down payment or property trade. G. Ireland, Quadra Realty, 385-1431 or Res. 658-8408.

F. C. HULLY REAL ESTATE
620 View St.
Bus. 386-6552 Res. 592-3920

250 HOUSES FOR SALE

BUY DIRECT FROM ENGINEERED HOMES
New custom built 2, 3 and 4-bedroom homes, located in Gordon Head and Sidney. Some of these attractive homes are now ready for your best purchase and immediate occupancy. Priced from $20,900 to $32,900 and available with low down payment to NHA approved mortgage if desired.
PHONE
KELLY NEMETH
477-4641
ENGINEERED HOMES
385-6211 ANYTIME

GARDNER REALTY LTD.
899 FORT STREET
385-7721

6 BEDROOMS
$19,500
SIMPSONS-SEARS
Completely renovated inside with living room with fireplace, large dining room, modernized kitchen and den or bedroom on main floor. Upstairs has 3 bedrooms and bathroom. Full basement has 2 bedrooms, one partly finished. Close to everything. Corner lot with lots of parking. Modern oil heat. Owner lives out of town. WILL CONSIDER MORTGAGE AS DOWN PAYMENT.
CLIFF SALMOND
385-7721 477-3626

ACCESS TO WATERFRONT
Just stroll down the block and be at one of the GORGE WATERFRONT PARKS 5-Rm. modern stucco bungalow with FULL BASEMENT, DRIVE-IN GARAGE, high backyard PATIO, 4-pce. bath, 5 star ELECTRIC KITCHEN with modern elec. FRIDGE and RANGE, wired for W. AND DRYER. OAK floors, FIREPLACE, OIL HEAT. GUEST-SIZE dining room. A complete EASY TO HEAT home. On SEWER, with NET TAXES APPROX. $300 and close to a Marina, financing arranged for $11,300 and vendor will carry up to $5,700. Only $26,000. Please call Wess Dickie, 477-4662 or 382-4317 anytime.
Dickie Agencies Ltd.
919 Fort St.

NEW EXCLUSIVE LISTING
UPLANDS—$43,900
An exceptional opportunity for the discriminating buyer to acquire a residence of distinction in this favored setting at the very low price of $43,900. This quality home has been impressively and completely modernized without loss of original charm. Early occupancy may be arranged.
C. J. McLEOD
REALTY LTD.
2230 OAK BAY AVE.
598-4567

BRL-BRL-BRL-BRL-BRL-BRL-BRL
BRL BAYSHORE BRL
BRL REALTY BRL
BRL LTD. BRL
BRL 512 FORT STREET BRL
BRL 388-6424 BRL
BRL BRL
BRL-BRL-BRL-BRL-BRL-BRL-BRL
DRIVE BY
307 VIEW ROYAL AVE.
ONLY $15,900
WITH TERMS
Near the ocean, 3 bedrooms, living room with fireplace, Fridge and stove included. Lot size 100x115 (M.L.). Terrific opportunity. Sign on lawn. Try your lower down payment.
TED GRAVES 388-6424

VIEW ROYAL
$22,500
10-year-old spacious two bedroom home on lovely treed parklike lot. Large living room with oak floor and fireplace, good size bedrooms, automatic oil heat and attached garage. Really a special property in immaculate condition both exterior and interior. Now reduced for quick sale.
IRENE DALZIEL
388-6231 or 384-8692
Island Pacific Realty

SIDNEY
DIRECT FROM BUILDER
We are sold out of finished homes but have 4 which are nearing completion on Bowerbank St. (off Ardwell Ave.) 2-3 bedroom bungalows and 2-3 bedroom split-levels, priced at $21,950 to $23,650. Look for our signs and prices in front windows. Turn off Pat Bay Highway at McDonald Park Road onto Ardwell. Call me anytime — Charles Morris, 384-4224 or Reesor and Pinch Homes — Builders and Developers.

BEST BUY: FOUR NEW HOMES at 2500 Florence Lake Rd. in "Hidden Valley," the finest leasehold development. New homes with new appliances, carpet, drapes, etc. from $11,970 to $16,000. On open listing with all Real Estate Agents. Ask your realtor about them or phone WAGON TRAIN ESTATES LTD., 386-3291.

GORDON HEAD
$19,900, low down payment
Off Torquay on corner of Long Acre and Torrington (new street). Completely renovated home located in a new residential area. Drive by and phone for appointment.
Seaboard Const. Ltd.
652-2578

TCTCTCTCTCTCTCTCTCTCTCTCTCTCT
TOWN & COUNTRY REALTY
3617 Douglas Street
382-7276
TCTCTCTCTCTCTCTCTCTCTCTCTCTCT
ETTEMA REALTY
ETTEMA REALTY
ETTEMA REALTY
LTD.
1802 Cook St. 383-7115

CUSTOM BUILT
Home on your lot or ours at the most competitive and reasonable prices. Financing available. Trade-ins considered. Phone KASPI CONSTRUCTION CO. LTD., 386-6191.

ESQUIMALT
LOW DOWN PAYMENT
3-BDRMS. — $16,250
900 square feet, no basement, in cul-de-sac, new listing.
IRENE DALZIEL
388-6231 or 384-8692
Island Pacific Realty

2 BEDROOMS
Full basement, automatic oil furnace, level lot, ample parking, close to Mayfair, asking $15,900 with terms. Quickly call IRENE DALZIEL 388-6231 or 384-8692 Island Pacific Realty.

LANGFORD $15,500
Taxes $1. Cosy 2-bedroom bungalow, new hot water heating. Kenitex fibreglass siding guaranteed 15 years. Electric kitchen. Separate garage. Close to 3 schools, bus and 2 shopping centres. Large lot 66.8x140 ft. 478-5042.

SEAVIEW HOME
Buy the lot and get the house free. Just off Dallas Rd. Approx. 300 ft. from beach and fishing. 2-bedroom furnished stucco home, completely redecorated inside and out. 22 Pilot St. $18,500 firm price. Phone owner, 479-7209.

BURNSIDE
$15,750 — LOW DOWN PAYMENT
Two bedrooms, good level lot, nice living room, with wall-to-wall carpet. New listing.
IRENE DALZIEL
388-6231 or 384-8692
Island Pacific Realty

TOWN DWELLERS—BEAUTIFUL
2 bedroom home. Tastefully decorated, superb condition. Lady leaving town. $17,900. McCandless Realty, 383-6111, Eves. 592-1981.

MARDON HOMES LTD.
lot or one supplied by us from only $14,900. Please phone Bruce New high-quality homes on your 592-0995

UNIVERSITY AREA, 4 BEDroom Tudor style, family home, $62,500. Postle Construction 477-3726.

IMMACULATE 2-BEDROOM, furnished home in Langford. Large fenced lot, reasonable terms. 478-3225.

250 HOUSES FOR SALE

P.
R.
B.
P. R. BROWN & SONS LTD.
The PEOPLE to SEE are P.R.B.
762 Fort St. 385-3435 (24 hrs.)

OPEN HOUSE
365 COTLOW ROAD
(OFF METCHOSIN RD.)
SAT. DEC. 11 — 1 to 4:30 P.M.
Ideal starter or retirement home 2 Bedrms. Fenced lot, Net taxes $7.00. Price $15,500. Mrs. Hartt in attendance. Call 385-3435 anytime for pre-viewing.
—P.R.B.—

NEAR THE SEA
FAIRFIELD
2-bedroom, full basement home situated on a quiet street just a couple of blocks from Dallas Rd. Home has been renovated, plumbing and wiring has been updated. A good buy at $17,400.
385-3435 TED HUEBNER 477-5164
—P.R.B.—

P. R. Brown and Sons Ltd.
762 Fort St.
Victoria, B.C.

JAH JAH JAH JAH
JAH JAH JAH JAH
J. A. HENDERSON
REALTY LTD.
385-9741 ANYTIME
WE BUY, SELL AND TRADE

LANGFORD
BRAND-NEW $23,900
$1,000 DOWN
Celebrate Christmas in your own brand new home. This quality built 1140 sq. ft. home has 3 bedrooms, living room with fireplace, L-shaped dining room, W.W. carpeting, sundeck, modern kitchen, full basement. All for the low price of $23,900.
BILL McCARTER
385-9741 592-3970

FOUR BEDROOMS
11 YEARS YOUNG
$23,900
Yes, this modern home has four bedrooms, 2 baths, living and dining rooms, modern kitchen, rec. room and sundeck. Eeectric ronge and garburator are included in this low price. Good financing available.
STAN TRONT
385-9741 477-2829

ENGLISH TUTOR
114 BEACH DRIVE
Only $29,500. Possession December 20th. This beautiful home has large living room with open fireplace, large den, separate dining room, Kitchen overlooking back yard. One bedroom on main floor, 2 bedrooms upstairs. 2 bathrooms. New heating system. A home you must see. Some renovation has been done. Call
DAWSON DEVELOPMENTS LTD.
385-8822

$16,500 AT
87 MADDOCK W.
Why not drive by this fine 2-bedroom home, then call me to see the inferior. Full basement, OO Matic heating, new wiring, and space for extra bedroom up. Ideal for retired or medium sized family. Just call F. Marshall at 385-8784, Douglas Realty Limited.

FOR SALE — SMALL HOUSE, two bedrooms, kitchen, living room, on corner lot, 50x100 at 5199 Cordova Bay Road. Asking price $12,000. Direct inquiries to 205-895 Fort Street or phone 385-1022 — AN ESTATE MATTER.

BY BUILDER
New 3-bedroom house on high 68 ft. wide rocky lot at 1418 Lang St. (off Cook). Full basement with garage. Sundeck. Price $27,000. Otto Leesment, builder. Ph. 382-8937

GORDON HEAD. PRIVATE. EXceptional 3-bedroom, basement home, on high-quiet treed lot. 6½% NHA mortgage of $10,500. Asking $28,500. Sincere offers please. 477-4561.

BY OWNER, LARGE TUDOR 4-bedroom home, Oak Bay, $15,000 down. Full price $38,000. Open to offers. Phone for appointment. 598-4017.

IF YOU CAN'T BUY FABLE COTTAGE — THIS IS THE NEXT BEST THING
4679 LOCHWOOD. PHONE 477-5469

BY OWNER
Beach Drive, side-by-side duplex. $44,500. 592-1359 after 5 p.m.

BY OWNER. 2-BEDROOM BUNgalow with basement. In city. $16,500. 656-4432.

ROSE HILL AGENCIES LTD.
Real Estate and Insurance
908 Hillside Ave. 388-5178

253 COUNTRY HOMES AND PROPERTIES

Saanich Peninsula
Sidney
GORDON HULME LTD.
2444 Beacon Ave.
656-1154

BRENTWOOD
PROPERTIES
Your Brentwood Bay
Realtors for Properties
and Insurance
652-1141

MILL BAY
15 Acres, older home, barn and odd building, 2,000' of creek frontage, fruit trees, $52,500 or offers. Adjacent 20 acres. Phone after 5 p.m., 743-2069.

SIDNEY REALTY LTD.
656-3928
Real Estate — Insurance
Serving the Saanich Peninsula

CAPITAL REGION AGENCIES
2481 Beacon Ave., Sidney, B.C.
Confidence, Reliability, Action!
— 656-3951 —

256 WATERFRONT PROPERTIES

BRENTWOOD BAY
Of significant interest to those people desiring country atmosphere and an irongate approach to pleasantly treed yards. Lawns, flower and shrub gardens in good balance. Waterfrontage at its best with interesting marine activity. This country bungalow comprises two bedrooms and den, spacious living room, separate dining room and delightful kitchen with breakfast area. Wall-to-wall carpet in most rooms and hallway. Quality drapes and grass cloth wall coverings will appeal greatly if there are special pictures to hang. Two bathrooms on the main floor. There is a sink and water closet in basement as well as a tidy area set out for sleeping accommodation if there are grandchildren to provide for on occasion. A Hobbyist will appreciate the private room beneath the sundeck. Double carport and good parking area. Presented for $51,000. An adjacent lot may also be purchased for extra privacy. Call Simon Flett anytime — 385-2471. Johnston and Co. Ltd.

PEMBERTON, HOLMES LTD.
384-8126
1. Deep Cove — modern architect designed, four-bedroom house with 150 feet frontage on hard sand beach, facing south-west. Asking $73,000.
2. Beautifully treed lts, averaging 80 feet frontage on Tribune Bay, Hornby Island. From $6,400.
3. Two-bedroom panabode plus sturdy summer house on 9 acres, with sandy sheltered cove. Faces south Lonto Tsehum Inlet. $45,000.
Call
G. PERODEAU 656-4525
J. P. BELL 656-4293
J. H. G. BOVEY 652-2324
PEARSON REALTY LTD.
PARKSVILLE, B.C.
Box 399, 248-6127

256 WATERFRONT PROPERTIES

WATERFRONT HOME
CORDOVA BAY
SECLUSION!!
An older and comfortable home, well built and warm. Suit a retired couple very well. Beautiful Sea Views, and a secluded sandy beach. Large living room with Granite fireplace. Hot water heating. Very large sun porch overlooking the sea. 4191 Cordova Bay Rd. Offers invited. Asking $38,000. Call:
MR. STOTHERS
658-5285 or 386-1341
Boultbee, Sweet Realty, Hillside Shopping Centre.

CENTRAL SAANICH
WATERFRONT ACREAGE
This unique property with 400 ft. of waterfront rising to approx. 100 ft. above sea level, offers a secluded building site with a magnificent view. There are about 7 ac. of treed parkland, 4½ ac. cultivated land and a rented cottage. No subdivision possible now.
REASONABLE AT $53,000
Call Now
656-4000 K. DROST 656-2427
SAANICH PENINSULA
PROPERTIES LTD.,
SIDNEY, B.C.

UNIQUE WATERFRONT
Eighty feet of sheltered salt waterfront with a beautifully appointed, snug, modern two-bedroom home on a professionally landscaped lot plus a bonus of a 1500 sq. ft. new building designed and equipped to house 500 chinchillas and useful for a wide variety of purposes.
$38,900
CALL S. W. BRIDGES
478-1455 386-7721
Investors Syndicate Realty Ltd.

THE AMAZING SEAVIEW
From few remaining, beautifully secluded ½-acre waterfront lots could well be the most enjoyable feature of your retirement home.
SAVE — DEAL WITH
THE OWNER DIRECTLY
Salem Sea-Sites Ltd., 598-5782 or consult resident Representative, D. Bailey, Neptune Rd., 656-4694.

DOLPHIN BEACH ESTATES
MAGNIFICENT WATERFRONT
AND VIEW LOTS
DOLPHIN AGENCIES LTD.
P.O. BOX 398, PARKSVILLE
PHONE 248-6156

DENMAN ISLAND SEA-VIEW and waterfront lots. Ample water now piped from Graham Lake. $5,300 and up. Seaview Land Estates Ltd. 813 Fort, 382-7522 or 477-6764.

258 CONDOMINIUMS AND TOWNHOUSES

CONDOMINIUM RESIDENCES
1—OAK BAY TOWERS
One bedroom suites from $15,000. Pay only $25.35 per month.
—Bus at the door
—Pleasant walk to:
Oak Bay Village
Oak Bay seafront
Oak Bay Marina
—No longer driving? Take avantage of this extremely convenient location.
2—360 DALLAS
Prestige seafront location. One bed. suites from $18,000. Two bed. suites from $23,000, Three bed. suites from $42,000. We invite you to come and see this BRAND NEW building which has many fine appointments. OPEN 2-4 MON. to SAT. Additional information please call 592-2407
EXCLUSIVE AGENTS
WHYTE and GOWER
OAK BAY PROPERTIES
2227 OAK BAY AVE.

FAIRCLIFF
CONDOMINIUM
GARDEN HOMES
$16,500 to $32,500. Trade-ins accepted. Low down payments.
Open house daily, 1 to 7 p.m. Sunday 12 to 3 p.m.
Dawson Development
385-8822

OAK BAY
Large 1-bedroom condominium suite with pleasant outlook over garden. This is a particularly nice suite on the top floor of a three storey building. An attractive living room, large dining area, cabinet kitchen with lots of cupboards and coloured appliances. Large twin-sized bedroom and vanity bathroom. A LOW monthly assessment, transportation at the door and covered parking makes an excellent buy at only $20,000. For an appointment to view please call Alec Gower — 592-2407
OAK BAY PROPERTIES LTD.
2227 Oak Bay Avenue

SHANGRI-LA ESTATES
840 CRAIGFLOWER
OPEN TO VIEW
MON.-FRI. 1-4, 7-9
SAT., 10-4
Here is the ultimate in first class living at unbelievable prices. $18,400 to $19,400 gives you 3 bdrms, bath-and-half, fridge, stove, washer, dryer, oil wall-to-wall and much more. It's free to see, so come in and be very surprised. Block Bros. Realty, 477-1841. Condominium Sales.

WATERFRONT
OAK BAY
CO-OP APARTMENT
A delightful apartment with waterviews from all windows. Huge living room 20x20, 2 good-sized bedrooms. Easy access to shops and transport. For further particulars please call (Mrs.) CASEY WATSON.
BROWN BROS. AGENCIES
1125 BLANSHARD
385-8771 (anytime)

3-BEDROOM CONDOMINIUM, $14,400. May use Provincial grant as down payment if eligible. Mr. Newburg or Mr. Waring, 382-2159.

265 HOUSES WANTED TO BUY

THINKING OF SELLING YOUR HOME??
PLEASE CALL ME FOR
a—ACCURATE APPRAISALS
b—GUARANTEED ADVERTISING THREE DAYS A WEEK
c—PROMPT COURTEOUS SERVICE DAY OR NIGHT
ABSOLUTELY NO OBLIGATION
DICK JAMES — 385-2481
Swinerton, Stewart Clark, Ltd.

CASH IMMEDIATELY FOR YOUR HOME WITH POSSESSION NOW OR AT A LATER DATE TO SUIT YOU. BILL McCARTER, 592-3970 OR 385-9741. J. A. HENDERSON REALTY LTD.

FOR MY CLIENTS
386-2911 or 384-2057
Shirley Philips Homefinders Ltd.

UP TO $25,000
Within walking distance of Simpsons-Sears. Occupancy wanted by Jan. 15th. My client needs 3 bedrooms plus a Rec. Rm. or space for one. Please call me at once as My client has already sold. Mr. Baxter 385-2471 Johnston and Co. Ltd.

HAVE CASH CLIENT WANTING a home in South Oak Bay or Cadboro Bay with three bedrooms or 2 bedrooms and den. Must have parking space for three cars. Up to $40,000. Please call me at 385-2471. Mr. Baxter, Johnston and Co. Ltd.

CASH FOR 2 OR 3-BEDROOM home and basement — $26,000. Carey, Burnside. Call: Ted Chartres, 479-1667, Res. 385-5508, J. H. Whittome and Co. Limited (Royal Oak).

Investor client wishes to buy a number of FURNISHED or UNFURNISHED homes in the Victoria area. Call F. SHERWOOD, 386-7521. BOORMAN INVESTMENT CO. LTD., 1111 Government Street.

LARGE OLDER HOME close in with lots of bedrooms for cash. Call Quadra Realty Ltd. 385-1431 (anytime).

265 HOUSES WANTED TO BUY

WANTED FOR LEGITIMATE purchaser, 3 bdrm full basement home. Must have lge. flat lot. Priced around $25,000. Please call MARJ NAPPER 386-1341 or 592-9554, Boultbee, Sweet Realty, Hillside Shopping Centre.

I WILL BUY YOUR 2 OR 3-bedroom home immediately for cash if it's suitable for rental purposes. For fast action call my agent J. ROGERS at BLOCK BROS. REALTY anytime. 386-3231.

CASH CLIENTS
will pay all cash or cash to mortgage for your 2 or 3-bedroom home with basement if possible. Call Victor Wong 385-2458 or 479-6569, Byron Price and Associates Ltd.

URGENT! REVENUE PROPERTY, must have possession by December 31, 1971. Anything considered. IRENE DALZIEL 388-6231 or 384-8692, Island Pacific Realty.

$20,000 CASH FOR VIEW HOME. 2 or 3 bedrooms, basement, and parking for 3 autos. Close in. ALF PORCHER, 386-2955, Mayfair Realty Ltd.

HAVE CASH CLIENT FOR 2-bdrm, full bsmt. home. Must be close to bus. Up to $22,000. URGENT. Mrs. Wallace, Investors Realty Ltd. 386-7721 or 477-8403.

PRIVATE
Want older home, any shape, $10,000-$15,000 cash. No agents. 479-2209.

268 LISTINGS WANTED

HOW MUCH IS YOUR HOME WORTH?
Thinking of selling your home? List your present home with me for quick, complete, courteous service.
NO HIGH PRESSURE
JUST "SERVICE"
J. T. MILLS
Bus. 385-3411 Res. 477-5938
Ker and Stephenson Ltd.
680 Broughton St.

LISTINGS WANTED
A telephone call to us will bring to your house an experienced reliable REALTOR who will be pleased to discuss with you pricing and a sale program to effectively sell your property. Call 385-3411 anytime.
Ker and Stephenson Ltd.
680 Broughton St.

270 EXCHANGE REAL ESTATE

2732 SCAFE RD.
LANGFORD
2 Bedrooms, BIG living room, huge dining room with glass doors to grapevine-covered patio, lovely lot with fruit trees and dogwood. $19,400 with trade possible for other house or land. ALF PORCHER, 386-2955 or 384-5823. Mayfair Realty Ltd.

$46,000 EQUITY IN WATERfront duplex for clear title home, mortgage paper or land. G. Devlin, 382-2760.

271 LOTS FOR SALE

SEAVIEW LOT
Over 10,000 sq. ft. on Gordon Head Road. Ready to build on. Builders terms available. Asking $18,000. Wm. ROGERS 385-9741 or 652-1891
J. A. Henderson Realty Ltd.

2 LOTS IN OAK BAY
University area. Between 2025 and 2035 Cedar Hill Cross Rd.
$12,900 and $13,400 terms
Afternoons 477-6666 Eves. 592-3162
Builders and Developers

CHOICE BUILDING LOT IN UPLANDS. OVER ½ ACRE. $27,000. CALL ANYTIME. BILL McCARTER, 592-3970 or 385-9741. J. A. HENDERSON REALTY LTD.

ATTENTION BUILDERS. GORDON HEAD SEAVIEW LOT 90' WIDTH, OVER ¼ ACRE. PRICED FOR A FAST SALE, AT $9500. CALL DON TREGEAR, 383-4141, CITY TRUST.

2 DUPLEX LOTS
Jacklin Road, side by side, $1,000 down on each with builders terms on balance, full price $7,500 each. Phone owner now, 479-1463.

CENTRAL SAANICH — APproved building site — ½ acre lot — on water and power. Priced $6,950. Call Ken Jensen 386-7545, 592-9079. Island Homes Ltd.

MORNINGSIDE FARM BUILDing lots, underground services, your own apple trees. Ebony Place off Arbutus. Hendriks, 477-4227.

HIGH QUADRA ZONED DUPLEX lot, sewer and drain in. Offers invited by owner, 592-6128.

LARGE LOT COMPLETE WITH plans, NHA approved, $8,750. 592-1980.

LOT FOR SALE, 50'X108', NEXT to 1333 Fort. Offers invited. Phone 385-2655.

FULLY SERVICED 80X186 LOT on Montford Crescent. 598-5314.

271 LOTS FOR SALE

BUILDING LOTS
METCHOSIN: 2 acres treed view off Rocky Pt. Road. $8,500. Terms.

80'x130' LOT: Cordova Bay Ridge. Asking $13,000. Terms — view.

CORDOVA BAY RIDGE: Unsurpassed view. Asking $11,500. Terms.

BILL KNOWLES 385-7761
D. F. HANLEY AGENCIES LTD.

50x120 corner
BUILDING LOT
Next to 1913 Neil Street (between Richmond and Foul Bay Ave.) $8,400. Call:
WAYNE STRANDLUND
388-4294 477-2838
D. F. Hanley Agencies Ltd.
3021 Shakespeare Street

CORDOVA BAY
89x148 (Approx.)
HIGH ON THE RIDGE
$10,500
JIM McNAUGHT
384-8126 382-8943
PEMBERTON, HOLMES LTD.

1972 IS GOING TO BE A GOOD YEAR
Reserve your building lot with us now. We have prime sewered lots in various parts of the city, and plans to go with them.
KASAPI CONSTRUCTION
528 Dupplin Rd. 386-6191 or 386-0793. Ask for Mr. Newson.

LOTS
Building lots — 4 miles from Town and Country Marler Drive, off Thetis Lake Park. Only 5 left. $5,750 to $6,250. Main water and Hydro.
DESMOND HOLMES 478-1227
PEMBERTON HOLMES LTD
384-8126

JUST LISTED THIS SEWERED City Vacant Lot. Only one of its kind, a special interest for builders and house movers. Asking $8,500 on open terms, and open to offers. This lot is a going concern. Please call Mr. A. M. COHEN, Shirley Philips Homefinders Ltd., 386-2911.

NORTH SAANICH
2 lots — both 1.01 acre — $6,000
1 corner lot — 1.35 acre — $8,000
GOOD TERMS—BRUCE McILROY, 384-8091
The Royal Trust Co.
1039 Johnson St.

A ACRE VIEW
Overlooking Saanich Inlet. Deep well and elec. on property. $6,000, terms. A. KLENMAN 592-1121 Town and Country Realty Ltd., 382-7276.

MALAHAT LOT, $5,500
Half acre on Butterfield Rd. Level — Divined for water. Call
STAN SAGE 384-8001
The Royal Trust Co.,
1039 Johnson St.

FULLY SERVICED LOT IN VICtoria, ready to build. By owner. No agents. 386-8435.

DAISY AVE. OFF INTERURBAN Road, 66'x136', fully serviced, level lot. $7500. 479-4730.

273 PROPERTY FOR SALE

THREE ACRES
With frontage on Douglas St. and at $16,000 per acre one of the best investments in town. Call S. W. BRIDGES for details. 478-1455
386-7721
INVESTORS SYNDICATE REALTY LIMITED

273 PROPERTY FOR SALE

CHOICE APARTMENT
ZONED PROPERTY
Approximately 33,000 sq. ft. in excellent area. Close to Parliament Buildings. Full price $99,000. For details contact:
MAURICE BARLTROP 592-7490
385-7721
GARDNER REALTY LTD.
899 Fort St.

GORDON HEAD
Approximately 70,000 sq. ft. in a prime sewered area. Good possibilities for a Town House development or could be subdivided into lots. Priced at $70,000. For details contact: B. SIMONS — 386-1341. Boultbee, Sweet Realty, Hillside Shopping Centre.

1.71 ACRES ACROSS FROM Logan Park (Interurban Road area). Trees, side hill, isolated location and yet close to town. Full price only $7,250. Call GEORGE CHAN 386-2955, Mayfair Realty Ltd.

MILL BAY
WATERFRONT ACREAGE
LOTS, FARMS
Call "land specialists," 743-5525
Malahat Realty Ltd.
Mill Bay, B.C.

METCHOSIN DISTRICT
2-acre lots — $6,500 and up
REX HUGHES AGENCIES LIMITED
478-1729

LIGHTY TREED ACRE NEAR Swartz Bay and Marinas. 145½ on road. Water. $10,500. Leverton Rhyl, 385-8012.

4.44 ACRES, 15 MINUTES FROM Woolco, secluded. Private. Offers. 386-7677.

274 PROPERTY WANTED

CASH — TOP PRICES
FOR SUBDIVISION LAND OR APARTMENT SITES.
PARK PACIFIC APTS.
386-5491

VICKERY AND SONS LTD.
LOTS OR ACREAGE IN ANY AREA
592-4149 592-6622

280 ACREAGE FOR SALE AND WANTED

PARKLIKE SECLUSION
ACREAGE
Beautifully treed with rock outcroppings and some views of lake close by. Some pasture with a further 3 acres lightly treed and easily cleared with excellent soil. Total of 12.63 acres. Year round spring with power and water rights. Several good home sites. Asking price $38,500. To view this attractive property please call:
BILL BATES 658-8666
BILL HORAN 477-1287
OR 385-7761 ANYTIME
D. F. HANLEY AGENCIES LTD.

PINE VIEW LAND
A. 5 miles out, 4.8 acres. $12,000, 1 mile Prospect Lake.
B. 15 miles out, 3.9 acres, sleep but good building sites. $7,500, 4 miles Weirs Beach.
DESMOND HOLMES, 478-1227
PEMBERTON, HOLMES LTD.
384-8126

ACREAGE WANTED. URGENT, 30 to 40 acres, must be rocky, required for garbage dump but must be reasonable. Close in. Quickly call RENE DALZIEL, 388-6231 or 384-8692, Island Pacific Realty.

CASH
For property in the Greater Victoria area including Colwood and Metchosin.
KASAPI CONSTRUCTION CO. LTD., 386-6191

2 ACRE LOTS — PIPED WATER
$6,950 — $1,750 DOWN
20 beautifully treed lots to choose from, 3½ miles north of Mill Bay. Please call Mr. Rick Hawkes, Paris Enterprises Ltd., 384-0033 anytime.

FOR SALE
10.12 acres, mostly in pasture, ideal site for home, animals, 7½ mile circle, city water, light and phone.
MARCONI REALTY 386-3941

ACREAGE FOR SALE?
Large or small, with or without home building lots, etc. Call GEORGE CHAN, the specialist in Land. 386-2955, Mayfair Realty Ltd.

3.10 ACRES IN RURAL METCHOsin or south of Duncan area with or without any size dwelling. Private. 652-2618 collect.

285 UP-ISLAND PROPERTIES

40 ACRES
MILL BAY —
Gently sloping treed property, close to bus. Log house consisting of living room with fireplace, 2 bedrooms, large modern kitchen and bathroom. Very secluded. Ideal for retirement, holding or development. Reduced to $49,000. Call TED SMYTH 477-5617. Canada Permanent Trust, 386-1361.

290 FARMS FOR SALE AND WANTED

HORSEMEN
Now is the time to purchase that farm or acreage for your breeding or training program. We have a selection of improved and unimproved land from which to choose. Let's talk about your needs! Call L. E. (LORRIE) KIRK today, 386-2955, Mayfair Realty Ltd.

293 GULF ISLANDS PROPERTIES

SUNNY, SANDY SAVORY
Two fine lots on this vacation island. One is 50x300 ft. with road access along one side, for $2,250. Another, also a corner lot, 75x125 feet for $1,750. Compare prices, then call: JOHN P. BELL, 656-4293 or G. PERODEAU, 656-4525.
PEMBERTON, HOLMES LTD.
384-8126

GULF ISLANDS
SALT SPRING ISLAND
Four building lots each 60x181. High-view location — nicely treed — total .96 acre. Priced to sell at $10,000
Phone BILL PALFREY
384-8001
The Royal Trust Co.
1039 Johnson St.

BUY
SELL
TRADE
Through
CLASSIFIED
PHONE
386-2121
8 a.m. - 8 p.m.
Monday through Saturday

MAN CONVICTED —MANSLAUGHTER

NANAIMO (CP) — A British Columbia Supreme Court jury found Charles Charlemagne Roux, 64, guilty on a reduced charge of manslaughter Tuesday in the beating death of Helen MacAlko.

Roux originally was charged with the non-capital murder of Mrs. MacAlko, who died in hospital Sept. 27, almost a week after a beating she suffered in the mobile home she shared with Roux in Port Alberni.

Mr. Justice A. B. Macfarlane will pass sentence Friday.

Libya Nationalizes U.K. Oil Company

ALGIERS (AP) — The Libyan government has nationalized the assets of British Petroleum Co. in Libya and announced it will withdraw its $1 billion in deposits from British banks.

The measures, reported Tuesday by the Libyan radio and government news agency, were said to be in retaliation for Britain's "complicity" in Iran's occupation of three strategic islands at the mouth of the Persian gulf a week ago.

But London sources said an underlying and more long-standing reason appeared to be Britain's backing for the sale of 200 tanks ordered by the Libyan monarchy before it was overthrown two years ago. The revolutionary government of Col. Muammar Kaddafi rejected a demand that the tanks if supplied not be used against Israel.

International oil officials, gathered in Abu Dhal for a conerence, said the nationalization was primarily a political act which is unlikely to have a great effect on the Arab oil countries' relations with other oil companies.

However, the officials said the foreign exchange withdrawal could be the beginning of a move by some Arab oil countries to setup the financing pool they have long talked about. The purpose of the pool would be to make these countries more independent of the major oil companies.

The British government owns 48 per cent of British Petroleum. Libyan oil accounts for about five per cent of BP's imports into Britain, and the company has huge reserves in other parts o the world.

$3 Billion Foreign Aid Bill Passes

WASHINGTON (AP) — The House of Representatives passed Wednesday a $3-billion foreign aid bill bearing $400 million for Israel and none for India, Pakistan and Ecuador — with Senate leaders still saying they will refuse to consider it.

With present spending authority for foreign aid and defence expiring at midnight Wednesday night, House and Senate leaders consulted on put

Acre 'Not Enough'

The Beacon Hill Park Association is unhappy with the city's plan to reserve only one acre of new parkland in James Bay, president Bernice Packford said today.

The parks committee has recommended that only one acre of the four-acre city-owned land adjacent to Fisherman's Wharf be retained as parkland.

"This is the last unencumbered four acres of waterfront in an area with the greatest population density and the greatest potential growth," she said.

She was answering parks committee chairman Clyde Savage's reply to the association's brief presented to the city in September. Savage was asked to comment on the brief.

Miss Packford said the association is also disappointed that its recommendation for a green belt in James Bay was rejected.

The proposed area bounded by Oswego, Belleview, Montreal and Dallas could be developed over a long period by the three levels of government — the city, the province and the federal government.

Savage's courtesy in answering the association's queries on the city's land use plans is appreciated, she said.

"But some answers were unacceptable to our association; some were ambiguous and some contrary to certain recommendations," she said. "But we are very happy with Savage's recommendation that there is no consideration of Michigan being extended past Beacon Hill Park."

EATON'S

Resin Casting and Petal Dip Demonstration

Come and See
Mrs. JoAnn Morhard
In Our Self Expression Shop
Third Floor
Fri., Dec. 10 and Sat., Dec. 11

Watch as she creates useful and decorative items such as ashtrays, penholders, soap dishes and many more. If you love the graceful shape of Acrylic flowers, she'll be creating those, too. It's enough to inspire anyone, and Eaton's has stocked up on the items you need to start you off on this exciting new hobby.

Resin, priced from	2.50 to 11.95
Molds, an exciting variety. Each	89¢ to 6.50
Complete Kits. Each	5.95
Petal Dip. Each	1.95
Wire. Priced from	49¢ to 59¢
Stamens. Each	79¢
Complete Kits. Each	3.95

Self Expression Shop, Third Floor

Rebel, Smash, Sabotage

LONDON (AP) — British schoolchildren were urged Thursday to rebel and sabotage their classrooms—to use screw locks, smash the public address systems, paint blackboards red and grind all the chalk to dust.

The call to mutiny came in a new magazine called Children's Rights. The National Association of Schoolmasters termed it "irresponsible beyond belief" and warned that school mutinies could result in policemen being stationed in classrooms.

A communique in the magazine signed by The Children's Angry Brigade also urged those who do not like school to play hookey.

"Why should you go to a school you don't like?" it asked.

The magazine, aimed at student teachers, was published by a new company called Children's Rights Publications Ltd. Editors said they plan to publish once a month and so far 5,000 copies had been distributed to student teachers at 45 cents a copy.

Pedestrian, Car Collide

A 51-year-old Seattle man is in fair condition in hospital after he was knocked down by a car at Blanshard and Pandora Wednesday at 6:15 p.m.

Frank Noble is at St. Joseph's Hospital with head injuries and a broken hip.

Police said the car was driven by Draksic Drago, 2577 Asquith.

$25,000 Bail

DUNCAN — A Shawnigan Lake couple was released on $25,000 bail earlier this week after being committed to stand trial on a charge of possession of marijuana for the purpose of trafficking.

No date was set for the trial of Lynda Gail Doig, 22, and James Doig, 25, both of Renfrew Road.

The Doig's were charged Oct 20 when 50 to 55 pounds of marijuana was seized.

Alleged Threat Quoted

What was taken to be a police threat was described by a witness Wednesday in the county court fraud trial of horse-owner and trainer Dave Baxter.

The Vancouver horseman is charged with substituting a "ringer" in the last race of the season Aug. 21 at Sandown race track.

A ringer is a horse which substitutes illegally in a race for which another horse is entered.

Capt. William Gray of Ladner, a retired master mariner who now owns and trains horses, testified he had bitter words with one of the officers investigating the charge, RCMP Sgt. Frank Long.

Gray said Long told him during the investigation: "I've never seen such close-mouthed bastards. You all have something to hide."

The witness said he told the police officer, "There're lots of good people at the race track," and that Long admitted, "I guess there's a few."

Long also told him that if he didn't tell the truth there would be serious consequences, Gray said.

"You can't make up stories . . . be very careful what you say," Gray recalled Long as saying. Gray said he construed it as a threat and "it made me very angry."

SUBSTITUTE CHARGE

Baxter is charged with substituting a horse named Music Melody for another filly named Last Note in the seventh race of Sandown's last day of this summer. Both are three-year-old bays owned by Baxter. Music Melody had won several races; Last Note none.

The horse listed as Last Note placed second in the race, paying $37.30 in the quinella pool with the winner, Miss Jay Note.

In other testimony in the third day of the jury trial Sandown paddock judge Merle Harrop said he had checked and recorded the tattoo number of the horse entered as Last Note.

Harrop, a horseman for 40 years who lives at 8325 West Saanich Road, said it was standard procedure to record the tattoo number when a horse's registration papers were not available at race time.

He said he had left the day's racing program on which the horse's tattoo number was written on a desk in the racing secretary's office. When he returned for the program two days later, he said, the office had been cleaned out and the program and other papers were gone.

He had been asked to retrieve the program by race officials.

Paddock judge George Samuel Hughes of Exhibition Park race track in Vancouver said the registration papers for both Last Note and Music Melody were at the Vancouver track on Aug. 21. He returned them to Baxter three days later.

He said Last Note's tattoo number was X13471, and Music Melody's X8404.

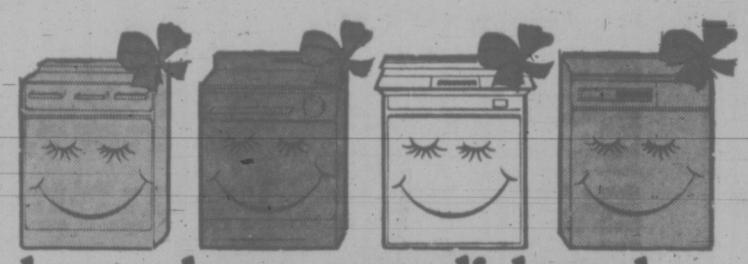
Hughes testified from memory that Last Note had no distinguishing marks, and that Music Melody had a white star on the forehead, white markings on a foreleg and grey hairs in one nostril.

Joseph Barry of Richmond, a securities salesman and sometime owner-trainer, testified he had seen Baxter at Sandown after the seventh race. He said Baxter told him, "We blew our money."

Barry also said Baxter had told him earlier on the ferry from Vancouver that he was hauling two horses for owner Bo Cuppage of Saanich.

FORD
RENT-A-TRUCK
AT 386-6131
SUBURBAN

wifesavers



have a happy new dishwasher

An automatic dishwasher can save your wife from the hand-wrecking, time-consuming job of washing thousands of dishes a year. And it can wash them hygienically clean in water too hot for her hands. The holidays are coming. See your appliance dealer for a wifesaver.

B.C. HYDRO

C. TAYLER HOME APPLIANCES 701 Johnson 383-3281	BUTLER BROTHERS 1720 Douglas Across from the Bay 383-6911	RAWLINGS for GE 2657 Douglas 388-7311
CONTINENTAL HOME SUPPLY 851 Johnson 386-2458	STANDARD FURNITURE 737 Yates 382-5111	MACDONALD'S FURNITURE 1420 Broad 383-1171
TRADERS 715 Finlayson 388-6264	BETTER BUY FURNISHINGS 704 View 385-4345	NEWSPAPER ADVERTISING SELLS THE MOST

Deck 'Stacked' Says Federation

The B.C. Wildlife Federation told the provincial cabinet today it will refuse to present a submission to a pollution control branch inquiry into pollution in the mining industry next year. The federation in its annual brief to the cabinet said the move is based on "a matter of principle" resulting from the way the inquiry is set up.

"The inquiry gives the appearance of soliciting public opinion but in fact the general public is being asked to provide information it does not have."

The federation said the public should be allowed to play a role in discussing the social aspects of pollution control but the inquiry's terms of reference prevent that.

The group suggests the explanation for the technical nature of the inquiry is that it "stacks the deck" in favor of the industry under study.

"Even more likely explanation is that the PCB is anxious — to put it bluntly — to keep the public off their backs."

The brief said the federation refuses to play the role of "instant expert" demanded by the inquiry.

The inquiry is similar to one held last year into forest industry pollution control matters.

The federation also criticized the government for failing to follow the principles of its own Environmental and Land Use Act in its handling of the Libby Dam flooding and relocation of farmers in the area. Inadequate attention is being paid there to the need for new wildlife habitat, the brief said.

The one store in town where you shop for cash.

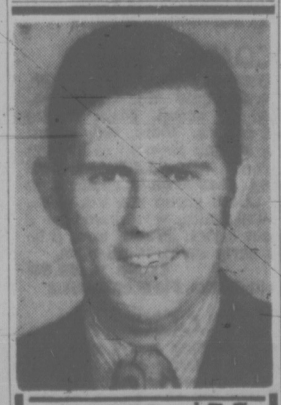
Say you're trying to swing a new car. Get away from it all in a boat or family camper. Furnish your home or maybe add to it.

Shop first at Niagara, the cash store. Personal loans to $5,000. Mortgages up to $25,000.

See how convenient it is to deal with the largest all-Canadian consumer loan company.

NIAGARA the cash store

1032 Yates Street, Victoria Phone 384-9365



ELLIS X
R. St. George
For intelligent city Government
383-6449
Inserted by R. Ellis for Alderman

FAIRWAY
DISCOUNT HOUSE
272 GORGE RD. W.

LOW, LOW DISCOUNT PRICES ON ALL FOODS

PRICES EFFECTIVE THURS., FRI., SAT.
DEC. 9, 10, 11
WEEKDAYS 9 TO 9 -- SUNDAYS 10 TO 7
We Reserve the Right to Limit Quantities

SWIFTS PREMIUM BACON 1-lb. pkg. Vacuum Pack 59¢
BURNS' CANNED HAMS 1½-lb. tin 1.35

PRIME RIB ROAST lb. 99¢
Canada Choice, Canada Good

FRESH CHICKEN LEGS, BREAST lb. 69¢

FRESH, SMALL SIZE SPARERIBS lb. 69¢
Gov't Inspected

No. 1 QUALITY PURITY FLOUR 20-lb. bag 1.27
CLOVERLEAF RED COHOE SALMON ½'s 59¢

HEINZ TOMATO JUICE Reg. 99c. 100-oz. king size tin 69¢
JAMESON TURKISH COFFEE Reg. or fine, lb. 79¢

PACIFIC, ALPHA, CARNATION CANNED MILK 7 tall tins 1.00
With $10 order or over

CAMPBELL'S Tomato Soup 10-oz. tin 4 for 55¢
DELMONTE—CALIF. SEEDLESS RAISINS 2-lb. pkg. 69¢
ALOHA—PIECES WALNUTS 1-lb. pkg. 79¢

PAULIN SODA CRACKERS 2-lb. pkg. 75¢
SURF—HEAVY DUTY DETERGENT 5-lb. box, king size 98¢
PERFEX BLEACH 128-oz. jug 69¢

PARKAY MARGARINE 3-lb. pkg. 98¢
SUNKIST, FROZEN ORANGE JUICE 12-oz. large tin 39¢
VALLEY FARM FRENCH FRIES 5-lb. family size 79¢
SELECT ICE CREAM Half gallon 99¢

CALIFORNIA FRESH HEAD LETTUCE 2 for 35¢
McINTOSH RED FANCY APPLES 6 lbs. 1.00

EATON'S

Daily 'til 9:30 p.m.
Saturday 'til 5:30 p.m.

If Quantities Last

Downtown BONUS DAY

PERSONAL SHOPPING ONLY

Look for Added Selection of Non-Advertised Items
Features Friday and Saturday

Win a Bonus Day Bonus!

You Could WIN $25.00 Worth of FOOD

Pick up an entry form in Eaton's Fine Foods, deposit in the barrel . . . draw will be made Monday, December 13th, for the $25 Grocery Gift Certificate, good in any of Eaton's Victoria, Fine Foods Sections. Qualifying question will be asked, employees of Eaton's and their relatives not eligible.

November Winner:
Anna Middleton, 4042 Hodgson Place

1½ Hours Parking

at no cost to you. Only at Eaton's Customer Car Park

SAVE 20%

or More on Fashions, Cookware, Furniture, Stationery, Men's and Children's Wear, Toys, Hardware.
10% or More Off TV-Appliances

DRUG SUNDRIES

Kotex Tampons—Reg. 1.69. Regular, 40s. Each **1.09**

VO5 Shampoo — Reg. 1.67. 15-oz. bottle. Each **99¢**

Vinolia Soap — Reg. 1.69. Assorted fragrances. Box of three. Each **99¢**

Bath Cream — Reg. 2.27. Softique, foaming. Each **1.59**

Novelty Guest Soaps—Reg. 1.25. Each **69¢**

Novelty Soaps—Reg. 2.75. Fruit designs. Each **1.79**

COSMETICS

Aquamarine Spray Mist — 1-oz. Each **99¢**

Hand Cream—Reg. 2.00. Lemon Salonique. Each **89¢**

Rubinstein Cleansing Cream — Reg. 3.50. Water Lily, 14-oz. jar. Each **2.79**

Drug Sundries, Main Floor

LINGERIE

Robes — Reg. 14.00 to 46.00. Long or short styles in polyester-puff prints. Short robe, M, L. Each **10.99**

Long robe, S, L. Each **11.99**

Loungewear — Reg. 5.99 to 24.99. Clearing from stock—gowns, robes, pant suits, pyjamas, hotpants in a wide range of styles, fabrics and colours. Each **3.99 to 14.99**

Lingerie, Floor of Fashion

WOMEN'S DRESSES

Double Knit Wool Dresses, Reg. 26.00 to 75.00—High style basics, classics and business fashions in tweeds and jacquards, plain colours too. Various sleeve lengths, some jacket dresses, suits and hot pants. 10 to 20. Limited number of ½ sizes. Each **14.99 to 49.99**

Dresses, Floor of Fashion

GIRLS' WEAR

Skinny Rib Sweaters—Assorted styles, all with long sleeves. Broken sizes 7 to 14 in group. Each **2.99**

Knit Pant Sets—Sizes 8 to 14 in group. Washable in red and navy combinations. Each **5.99**

Girls' Wear, Third Floor

FOUNDATIONS

Clearance of Bras — Reg. 5.50 to 10.00. From stock. Dainty lace and lycra by well-known makers. B, C, and D fittings in group. Each **3.99 to 6.99**

Foundations, Floor of Fashion

MEN'S WEAR

Dress Shirts—Half Price—Reg. 7.50 to 12.00. Arrow and Forsyth dress shirts in newest shades and styles. French or convertible cuffs. Each **3.75 to 6.00**

Men's Wear, Main Floor

CHILDREN'S WEAR

Sleepwear — Reg. 2.98. Included in group are flannelette pyjamas or gowns in assorted patterns and colours. Sizes 4 to 6x in group. Each **2.47**

Boys' Pants—Sizes 4 to 6x in lined and unlined styles. Corduroy in plain shades or patterns. Machine wash. Each **1.97 to 2.99**

Children's Wear, Third Floor

LUGGAGE

Luggage Clearance — Reg. 25.98 to 72.50. Included in this group are assorted sizes and colours in limited quantities. Group includes weekend, pullman and train cases. Each **20.88 to 54.38**

Luggage, Third Floor

MEN'S and BOYS' SHOES

Men's Dress Shoes—Reg. 11.99. Neolite soles and heels, leather uppers. Slip-on in broken styles. 7-10 collectively. Each **8.99**

Suede Boots—Reg. 21.99. 2 styles with full grain suede leather uppers and Plantation crepe soles. 7-11 in group. Each **16.99**

Boys' Joggers — Reg. 8.98 to 9.98. Striped suede or leather uppers, foam soles. Sizes 11-13 and 1-4 in group. Each **6.99 and 7.99**

Boys' Shoes—Reg. 7.99 to 10.35. Casual and dress styles in leather or suede. Broken and discontinued lines. Each **6.39 to 8.29**

Men's and Boys' Shoes, Main Floor

CAMERAS

DAK Projection Lamp—Reg. 6.25. Fits most popular 35mm projectors. **4.99**

Photoflash Bulbs—Reg. 1.48. Pkt. of 12 bulbs. Package **1.18**

Barometer—Reg. 5.95. For desk or wall. Ships wheel design. Mahogany wood finish. Each **4.89**

Miscroscope Kit—Reg. 22.95. 50x to 900x zoom microscope (battery operated), built-in light. Complete with dissecting kit. (Battery not included). Each **17.89**

7x50 Binoculars—Reg. 29.95. 7 times magnification; 50 mm objective lens, centre focus. With case. Each **22.89**

Cameras, Main Floor

JEWELLERY

Gift Jewellery, — Reg. 3.00 to 20.00. Glittering rhinestones in necklets, pins, earrings or bracelets. Each **1.50 to 10.00**

B.C. Centennial Jewellery — Reg. 2.50 to 10.00. Limited quantity in key rings, cuff links or pins. Each **1.25 to 5.00**

Jewellery, Main Floor

HARDWARE

Tool Kit, Reg. 10.98—Assorted screwdriver bits, pliers, 6" steel rule, file and many more pieces. Plastic case. Set **7.99**

50" Flexible Shaft ¼" Chuck, Reg. 7.99—Industrial weight, multiply your electric drill. Each **5.99**

Ladders, Reg. 27.95—Aluminum construction. 16' push-up. Each **20.99**

5 ft. to 7 ft. Aluminum stepladders. Each **11.95 to 17.95**

Tecomaster Professional ¼" Square Drive Socket Wrench Set, Reg. 10.98—14-piece set. Each **7.99**

6" Woodworker's Vise, Reg. 10.99—Each **6.99**

4 Cu. Ft. Wheelbarrow, Reg. 17.95—10" wheel, metal construction. Each **14.99**

Hardware, Lower Main Floor

TRIM-A-HOME SHOP

Christmas Tree—6-foot Scotch pine in green plastic. 85 tips with 4-inch needles. Each **13.88**

Trim-a-Home Shop, Main Floor
Home Furnishings Building

CANDIES

Moirs "Pot of Gold"—Reg. 2.50. Assorted centres in Christmas box. 1-lb. Each **1.99**

White Heather Mix—In 2-lb. gift tins for Christmas. Each **2.99**

Soft Centre Candies—Reg. 79c. Made from Suchard recipe. lb. **59¢**

Eaton's Fruit Cake—3 pounds. Boxed Each **2.99**

Candies, Main Floor

WOOL and FANCY GOODS

Part Box Lots—Reg. 39c. From well-known maker. About 1-oz. ball. Each **21¢**

Crewel Wool Kits—Reg. 2.98 to 7.98. Group includes pillow kits, eye glasses kits and door stops. Each **1.97 to 3.99**

Crochet Cotton—Reg. 65c each. Size 30 cotton in white or ecru. **8 for 3.99**

Tapestry Canvases—Reg. 4.95 to 7.95. Worked centre, you fill in background. Sizes 18", 20" or 23" squares. Each **3.25 to 4.95**

Wool and Fancy Goods, Third Floor

SPORTSWEAR

Washable Slims—Reg. 9.99. Pull on style with fly front. Fortrel in navy or brown. 10 to 18 in group. Each **4.99**

Pant Toppers — Machine washable. Sizes 10 to 16 collectively. Good colour selection. Each **1.99**

Sportswear, Floor of Fashion

HOUSEWARES

"Royal Bouquet" Pattern Flatware—40-pce. set. Each **13.99**
6-pce. teaspoon set **1.99**
4-pce. accessory kit **1.99**

Folding Step Stool—In white, avocado or yellow. Each **5.49**

Stainless Steel Fondue Set, Reg. 15.98—32-oz. size, alcohol burner, tray, stand. Set **7.99**

Stainless Steel Chafing Dish, Reg. 21.98—2½-qt. capacity. Canned heat type burner. Each **11.99**

Tempura Kit, Reg. 5.98—Each **2.99**

Pepper Mill—Choice of pepper mill with peppercorns, salt mill with salt. Assorted colour. Each **2.99**

Merkuria Cookware, Reg. 7.98 to 13.98—Enamelled steel, flame colour. Includes saucepans, dutch ovens, fry pans, stew pot and kettles. Each **6.29 to 11.18**

Ironing Board, Reg. 12.98—Metal, adjustable height, standard size. Each **8.99**

Pad and Cover Set, Reg. 4.98—Fits all standard 54" ironing boards. Set **3.49**

"Festival" Garbage Can—Plastic, 20-gallon capacity, snap-lock cover. Each **2.99**

Bar-B-Q Tool Sets. 3-pce. set 1.59
5-pce. set 2.29

Housewares, Lower Main Floor

HOUSEHOLD LINENS

Bedspread Oddments— One-of-a-kind clearance in twin, double and some Queen and King sizes. Limited quantities, so shop early. Each **10.00**

Fortrel Comforters — Lightweight, warm. Floral covering, flannelette backing. **Twin,** each **8.99. Double,** each **9.99, Queen,** each **13.99**

Sheet Oddments — Reg. 3.98 to 12.98. All sizes in flat or fitted styles. White or colours and prints. Each **2.66 to 8.66**

Towel Oddments — Reg. 98c to 6.98. Bath, hand or face cloth sizes. All reduced to clear. Each **49¢ to 4.66**

Electric Blankets—Reg. 55.00. Queen size only. Assorted colours. Two-year guarantee. Each **39.99**

Household Linens, Third Floor

MAIN FLOOR SPORTSWEAR

Mr. Toni Fashions — Reg. 9.00 to 15.00. Clearing fall lines in slims, vests and tops. Broken sizes and colours. Each **5.99 to 9.99**

Acrylic Sweaters—Reg. 7.00 to 10.00. Novelty styles in pullovers, cardigans. Also 2- and 3-piece pant suits.

Sweaters—Each **4.67 to 6.67**

Pantsuits, each **11.33 to 19.99**

Ribbed Nylon Separates — Reg. 7.99. By Kates. Slims, vests, long sleeve, turtle neck tops with neck zipper, flip skirts. Broken sizes. Each **5.99**

Main Floor, Sportswear

NOTIONS

Crystal-Brite—Invisible anti-glare finish that prevents fogging of all glass surfaces. Each **69¢**

Telephone Pad—With plastic cover. Large letters for easy reading. Plastic hanger. Each **35¢**

Sewing Baskets — Simulated straw with rayon linings. Padded lid and plastic tray. Four legs, size about 9x11x18". Each **5.49**

Notions, Main Floor

WOMEN'S and CHILDREN'S SHOES

Women's Shoes—Reg. 25.00 to 36.00. By well-known maker. Smart styles with illusion or block heel. Black, brown, blue or red. Broken sizes. Pair **18.99**

Women's Dress Shoes — Reg. 15.99. Discontinued styles in pumps or slings. Black, brown or blue calf leather or patent. Also some evening styles. Sizes 6 to 10 in group. Pair **11.99**

Women's and Girls' Styles — Reg. 12.95 to 16.00. One-strap and 3-eyelet tie styles with little or chunky heels. Sizes 5½ to 9½ collectively. Pair **9.99**

Women's and Children's Shoes, Floor of Fashion

CHINA

Abalone Shells — Reg. 1.95. Footed for salads. Each **99¢**

Flatware — Reg. 19.98. "Lucky Wood" pattern, stainless steel service for 6. Each **12.99**

Ice Buckets—Reg. 18.98. By Kromex. For your own entertaining or for gifts. Each **12.99**

Ashtrays. Reg. 2.12. Ceramic ashtrays in assorted colours and shapes. Each **99¢**

China, Main Floor
Home Furnishings Building

SPORTING GOODS

Fishing and Hunting Oddments — ⅓ to ½ Off. Included are reels, lures, tackle boxes, rods, decoys, waders. Each **25¢ to 10.32**

Automotive Oddments — Reg. 98c to 19.98. Included are seat covers, car warmers, cleaners, waxes and many other items. Each **49¢ to 13.32**

Tennis Set —Reg. 7.99. Nylon strung racquet, tin of 3 balls. Boxed. Each **5.99**

Hockey Bags — Reg. 2.50. Draw string style in heavy duck fabric. Red or navy with metal grommet. Each **1.69**

Woollen Tams — Reg. 3.95. Curling tams with pom pon finish. Pastels and plaids. Each **2.99**

Guns — Reg. 14.95 to 169.95. ⅓ off shotguns and rifles. Shop early for best selection. Each **9.95 to 113.30**

Sporting Goods, Main Floor,
Home Furnishings Building

DRAPERIES

Ready-Made Drapes — Reg. 14.95 to 74.95. ½ Price. Pinch pleated heads, unlined. Various lengths. Plains and patterns.

Special, pair **7.47 to 37.47**

Quilted Throw Style Bedspreads—Reg. 35.95 to 45.95. Single or double.

Special, each **17.99**

Traverse Rod —Reg. 2.98. Complete with runners, pulleys and end brackets. Ready to use. Extends from 28" to 48".

Special, each **99¢**

Drapery Yardage—Reg. 2.98 to 4.98. Various lengths, 45" to 49".

Special, yard **99¢**

Remnants—Reg. 3.95 to 12.95. Good selection of drapery, slip cover and re-upholstery fabrics.

Special, yd. **79¢ to 5.99**

Draperies, Second Floor,
Home Furnishings Building

TV and STEREO

19" Zenith Colour TV, 1 Only, Reg. 529.95. **469.95**

RCA Solid State Colour TV, 1 Only, Reg. 895.00 **739.00**

Electrohome Stereo Component Set, 1 Only, Reg. 224.95. With speakers. Black and walnut. **179.95**

Viking 9" TV, Reg. 109.95. Black and white, portable. 6 only. Each **84.95**

TV and Stereo, Main Floor,
Home Furnishings Building

COATS, SUITS

Winter Coats — Reg. 75.00 to 120.00. Double and single breasted styles, semi-fitted or belted. Plain shades or tweed fabrics. White, red, brown or black. Broken sizes 10 to 24½ in group. Each **51.99 to 95.99**

Suits—Reg. 30.00 to 80.00. Included in this low priced group are silk knits, Italian wool knits, wool tweed in 2 and 3-piece styles. Broken sizes 8 to 18. Shop early for best selection. Each **19.99 to 59.99**

Coats and Suits, Floor of Fashion

CLOCKS

2 Styles — Folding travel alarm in Morocco grain plastic case, luminous markings. Beidermaier boudoir clock in decorated or translucent plastic case. Top bell style. Each **5.49**

Clocks, Main Floor

MUSIC CENTRE

Thomas Organ—1 only. Used **399.00**

Hammond Organ—1 only, used. "Extra Voice" model with bench **529.00**

Salubbi Accordion—1 only. Used. Complete with case **159.00**

Music Centre, Main Floor,
Home Furnishings Building

TOYS

Limited Quantities

Dia Colour Panel — Plastic frame and over 190 colour buttons to create pictures. Each **88¢**

"Beat the Computer" Puzzles—Brain teasers for all ages. 4 different puzzles to choose from. Each **88¢**

"Super Flex" Bendable Characters—Poseable dolls include Popeye, Raggedy Ann, Gumby and Pokey and others. Each **88¢**

Home Washing Machine — Battery operated (not included). With squeezer, bell and light. Each **88¢**

Fire Engine — Friction drive, extending ladder. Sturdy plastic construction. Each **88¢**

Boeing S.S.T. 2707 — Supersonic transport with friction power. Variable wing swing. Each **88¢**

STOCKING STUFFERS

Tiger Toys — Metal construction trucks including cement, tow and dump trucks. Each **88¢**

Puffing Billy — Friction powered with vibrating smoke stack. Each **88¢**

Comet Train — Friction motor, streamline model with whistle. Each **88¢**

Tornado — Battery powered (not included). 2 speeds, steerable front axle. Each **88¢**

Toyland, Lower Main Floor

SMALL APPLIANCES

Ronson Electric Knife, 1 Only, Reg. 19.95—Each **14.00**

Sunbeam Can Opener Combination, 1 Only, Reg. 13.98 **10.50**

Filtro Electric Kettle, 1 Only, Reg. 9.99 **7.00**

Braun Hair Dryer, 1 only, Reg. 26.98 **18.00**

Mary Proctor Toaster, 2 Only, Reg. 14.98—2-slice model. Each **10.00**

Viking Blender, 1 Only, Reg., 44.98 **29.99**

G.E. Kettle, 1 only, Reg. 16.98 **12.98**

Sunbeam Hand Mixette, 1 only, Reg. 14.98—3-speed, avocado **10.00**

Viking Electric Kettle, 2 Only, Reg. 13.98—1 avocado, 1 white. Each **9.98**

Viking Heater, 1 Only, Reg. 19.98. 1320 watts. Each **15.49**

Sunbeam Toaster, 1 Only, Reg. 39.98. Fully automatic **29.98**

Small Appliances, Main Floor,
Home Furnishings Building

HOSIERY and ACCESSORIES

Knee Socks — Orlon, nylon blend in cable and link pattern. White heather tones. One size fits 9-11. Pair **79¢**

Lined Leather Gloves — Assorted styles with cosy acrylic linings. Pair **4.99**

With Fur-Lined Lambskin, each **8.99**

Fabric Gloves—Manufacturer's clearance of washable gloves in assorted lengths, styles and colours. Pair **99¢**

Hosiery and Accessories, Main Floor

TEEN WEAR

Teen Pant Oddments—Included in this clearance group are a good selection of styles, fabrics and colours. All flares with zip or button fronts. Broken sizes 8 to 14 in group. Each **2.99**

Teen Wear, Third Floor

BOYS' WEAR

Pant Oddments—Included are flares, boot jeans in stripes or checks. Also some perma-press dress styles. Each **3.99**

Boys' Wear Clearance — Group includes socks, underwear, ties and T-shirts. Each **49¢**

Clearing from Stock—Assortment includes shirts, T-shirts, sweaters and pants in broken sizes. Each **99¢**

Boys' Wear, Third Floor

STATIONERY

Electronic Calculator — Reg. 395.95. 1 Only. Adds, subtracts, multiplies and divides. Rechargeable batteries included. **316.95**

Playing Cards— Plastic coated cards in assorted designs. Great stocking stuffers. Each **89¢**

Desk Caddy and Pen Set — Wire frame in cat shape holds letters, papers. Pen included. Each **1.87**

Jumbo Personal File — Tan and olive colour. Light duty lock. Each **4.88**

Fireproof Security Box — Asbestos lined, with lock. Tan or olive. Each **11.99**

File Mate Desk Organizer—Reg. 8.95. 6 sections included. Extras can be added if necessary. Each **4.95**

Royal Fleetwood Typewriter — Reg. 89.95. Portable in woodgrain case. Pre-set tab. 44 keys, 88 characters. Each **59.95**

Stationery, Main Floor

DOWNSTAIRS BUDGET STORE

Toque and Scarf Set—Rib knit, scarf with fringed ends. Assorted colours. Each **2.99**

Panty Hose — All sheer with sandal toe. Assorted shades. One size (100-160 lbs.) **2 for 1.89**

Women's Jeans — Reg. 7.99. Assorted styles and fabrics. Flare legs, plain or patterns. 8 to 16 in group. Each **6.99**

Knit Pant Suits—Reg. 14.99. Acrylic, space dyed top, plain pants. 10 to 18 in group. Assorted shades. Each **12.99**

Women's Cardigans — Reg. 10.99. Jacket style, double knit. Lapels, pockets. S-L. Hand wash. Each **8.99**

Women's Blouses — Reg. 3.99. Long sleeves, button front. Machine wash. 38-42 in group. Several shades. Each **2.99**

Hot Pants — Reg. 18.99. Polyester, Fortrel or knits. Dress and matching pants. Jr. sizes 7 to 15. Several shades. Each **16.99**

Quilted Satin Robes — Reg. 12.99. S-L in pink, hot pink or blue. Collared, button-front style. Each **10.99**

Women's Dresses—Reg. 16.99. Crimpoline, Fortrel, Arnel jersey. Hand washable. Various styles and colours. Sizes 10-20 and 14½-22½ in group. Each **14.99**

Women's Coats — Wool tweeds with chamois linings. Sizes 12-18 in group. Two styles in brown or mauve. Each **24.99**

Women's Sandals — Hostess styles in broken sizes. Gold and silver colours. Medium width. Pair **3.49**

Cotton Gowns — Reg. 4.19. Shift or long styles in prints or plain shades. L and XL only. Each **1.99**

Short Gloves — Reg. 2.49. Styled with plastic palm, lace back. Assorted colours. Pair **59¢**

Evening Bras — Reg. 2.49. Push-up style in lace over Marquisette. Stretch straps, broken sizes. Each **1.25**

Blouses — Reg. 3.99. Polyester and cotton in tailored or ruffled styles. Sizes 10-16. Each **1.99**

Acrylic Sweaters — Reg. 6.99. Space-dyed cardigans, novelty pullovers. Various colours in S-L. Each **5.99**

Women's Slacks — Pull-on style, elastic waist, stitched front crease. Assorted colours in broken sizes. Each **4.99**

Housecoats — Clearing from stock. Polished cotton, cordanna with long or short sleeves. Broken sizes and colours. Each **5.99**

Women's Wear Oddments — Included are jeans, slacks, blouses in many styles, colours and fabrics. Broken sizes. Each **49¢ to 2.99**

Blouses — Tailored or dress styles in assorted fabrics and colours. 10-18. Each **4.49**

Raincoats — **Substandards.** Flaws should not affect wear. Good quality in broken sizes. Each **7.99**

Girls' Blouses—Reg. 4.99 to 5.99. Assorted colours and styles in sizes 7 to 14 years. Each **2.99 and 3.99**

Stretch Nylon Pullovers — Reg. 1.99. White, blue, yellow in 2-3, 4-5, 6-6x. Each **1.00**

Short-Sleeve T-Shirts — **Reg. 1.50.** Fruit of the Loom. Perma-press, insulated. Fancy designs. 4-6x. Each **1.00**

Fortrel Flares — Reg. 2.99. Machine wash. 6-6x only in green, orange, brown or navy. Each **2.00**

Bedspreads — Substandards. Double size in cotton chenille. White, pink, goldtone or aqua. Fringed ends. Each **7.99**

Tank Cover Sets — Reg. 3.49. 2-pce. set in cotton chenille. Machine wash. Mauve, yellow, aqua. Each **1.99**

Dish Cloths — Highly absorbent cotton. Woven in various check patterns. **8 for 99¢**

Scatter Mats — Reg. 3.49. Cotton and rayon. Machine wash. Fringed ends, size 24x36". Rubber backing. Each **1.99**

Cotton Terry Aprons — Reg. 1.59. Assorted patterns. Half apron style. Each **99¢**

Women's Boots — Waterproof vinyl uppers with cosy lining, side zippers. Black, brown in 6 and 7 only. Pair **5.49**

Women's Shoes — Reg. 4.99. Better quality in broken styles, colours and sizes. Pair **2.99**

Women's Shoes — Reg. 8.99 to 10.99. Assorted styles with leather uppers, composition soles. Black, navy in broken sizes. Pair **6.99**

Girls' Shoes — Reg. 2.99. Assorted styles with patent uppers, composition soles. Black, white. Pair **1.99**

Men's Shoes — Reg. 11.99 to 12.99. Leather uppers, composition soles. Assorted styles in 7 to 11 collectively. Pair **9.99**

Downstairs Budget Store

FURNITURE

2-Pce. Traditional Living Room Suite, 1 Only, Reg. 529.95 — Button back, skirt and arm caps, blue and birch. **399.00**

Greggs Ottoman, 1 Only, Reg. 94.50—On castors, attached pillow. Gold and green. **59.00**

Braemore Sofa, 1 Only, Reg. 749.95—Ultra modern, loose pillow back, blue and green pattern. **549.00**

Sofa, 1 Only, Reg. 499.50—Modern low back style with tufted finish, gold and green stripes. **299.00**

Swoop Chairs, 2 Only, Reg. 149.50—Black and white check, walnut base. Each **99.00**

Naughahyde Sofa, 1 Only, Reg. 265.00—By Ideal, high-button back, green. **199.00**

Flexsteel Love Seat, 1 Only, Reg. 419.95—Italian provincial styling, with armcaps. Antique goldtone and green. **269.00**

Walnut Dining Table, 1 Only, Reg. 99.95—1 leaf. **69.00**

Hutch Tops, 2 Only, Reg. 114.95—Glass shelves, mirror backs, walnut finish, 48" wide. Each **89.00**

Triple Dresser Base, 1 Only, Reg. 189.95—Plus 4/6 panel headboard. Walnut finish, modern style. Both for **139.00**

Night Tables, 2 Only, Reg. 59.95—Modern, walnut finish, one drawer. Each **39.00**

Molded Fibreglass End Tables, 2 Only, Reg. 59.95—Hexagonal styling, use indoors or outdoors. Each **39.00**

3/3 Assorted Headboards, 6 Only, Reg. 29.95—White and goldtone finish, also maple and walnut. Each **19.00**

Double Pedestal Maple Desk, slightly damaged finish, 1 only — One filing drawer. As is **64.00**

Assorted 3/3, 4/6 and Queen Size Mattress and Box Springs—20% off.

Furniture, Second Floor,
Home Furnishing Building

MAJOR APPLIANCES

Eureka Vacuum, 1 Only, Reg. 79.95—Demonstrator, slightly marked. Model 2010 **59.95**

Hoover Portable Vacuum, Reg. 94.95—Model 2262. Each **59.88**

Sunbeam Vacuum, Reg. 79.95—Model 660. Each **64.88**

Viking Electric Brooms, Demonstrators, Reg. 49.95—2-speed, edge clean. Each **39.95**

Sunbeam Light Electric Brooms; Reg. 34.95—Each **29.95**

Hoover Dial-a-Matic Vacuum, Demonstrator, 1 Only, Reg. 129.95—Model 1148 **99.95**

Regina Vacuum, Demonstrator, 1 Only, Reg. 99.95—Model 480 **79.95**

Lewyt Vacuum, Demonstrator, 1 Only, Reg. 99.95 **74.88**

Major Appliances, Main Floor,
Home Furnishings Building

LAMPS

Smoke Crystal Table Lamp, 2 Only, Reg. 47.50—With marble base, red shade. Each **38.00**

Large Table Lamp, 1 Only, Reg. 39.95—Chrome and black, with white pleated shade **30.00**

Antique Brass and Crystal Bowl Table Lamp, 1 Only, Reg. 40.95. **31.95**

Chinese Ginger Jar Type Table Lamps Reg. 29.99—Blue/white, yellow/white, green/white. Each **18.00**

Large Multi-coloured Lamp, 1 Only, Reg. 42.80—With white shade. Each **32.00**

Imported Olive Wood Base, Table Lamp Base Only, 1 Only, Reg. 65.00—Gold colour and ivory colour **30.00**

Swag Lamp, 1 Only, Reg. 44.95—Blue, white, green with gold-colour designed glass **33.00**

Colonial Swag Lamp, 1 Only, Reg. 42.00—Floral pattern on white china. **33.00**

Swag Lamp, 1 Only, Reg. 105.95—3 white glass with gold-colour pattern and waterfall of clear crystals. **83.95**

Lamps, Main Floor,
Home Furnishings Building

FLOOR COVERINGS

5'x6' Light Brown Fur Rug, 1 Only, Reg. 250.00. **179.00**

9'x12' Oval Braided Shag, 1 Only, Reg. 140.00—Blue green **112.00**

9'x12' Oval Braided Shag, 1 Only, Reg. 140.00—2-tone green **112.00**

5' Wide Bathroom Carpet—Blue, green or goldtone. **Per foot** **4.95**

6'x9' Two-Tone Wool Shag, 1 Only, Reg. 110.00—Blue **88.00**

6'x9' Two-Tone Orange Wool Shag, 1 Only, Reg. 115.00 **92.00**

27"x48" Oval Shag Mats, 5 Only, Reg. 29.95—Flower design. Each **24.95**

Multi-Coloured Wool Axminster, 2 Only—Size 9x12'. Each **152.00**

12'x11'6" Sculptured Nylon Rug, 1 Only, Reg. 119.95—Foam backed **91.98**

12'x15' Olive Green Propalon Rug, 1 Only, Reg. 208.00 **186.00**

27"x44" Wall Decorator Wool Rugs, 5 Only—Assorted colour. Each **21.95**

Floor Coverings, Main Floor,
Home Furnishings Building

FASHION FLOOR ACCESSORIES

Gift Scarves — Reg. 4.00 to 15.00. Choose from a delightful selection of imported and domestic scarves in silk Polyesters, Polyester and Acetate fabrics. Squares and oblongs in a wide range of beautiful colours. Each **2.59 to 9.99**

Accessories
Floor of Fashion

PICTURES and MIRRORS

Framed Reproductions—Reg. 2.95 to 39.95. Various subjects. **Special,** each **1.99 to 29.99**

Door Mirrors—Reg. 5.95. 14"x48" size. **Special,** each **4.69**

Reproductions and Suitable Frames—Reg. 22.95. Various objects. **Special,** each **16.99**

Oil Paintings—Reg. 150.00. **Special,** each **99.00**

Pictures and Mirrors, Second Floor,
Home Furnishing Building

WEATHER
Tonight, Partial Clearing.
Friday, Cloudy. Details Page 2.

Victoria Times

TODAY'S NEWS TODAY
Classified 386-2121
Telephone 382-3131

88th YEAR No. 153 . ★★★ VICTORIA, B.C., THURSDAY, DECEMBER 9, 1971 10 CENTS DAILY 20 CENTS SATURDAY

Motorists Overcharged By Millions

B.C. motorists may have been overcharged by several million dollars in no-fault accident benefit premiums over the past two years.

This was revealed Wednesday when the provincial automobile insurance board requested car insurance companies to reduce the premium for the compulsory coverage from the current $20 to $22 rate to a rate of not more than $14. The board has told the companies that anything above that would be "excessive".

Premier Bennett said today he is "confident" the insurance companies will go along with the request, but said it was up to the board to decide whether any past overcharges on motorists should be rebated.

The amount of over-charging in the two years since the compulsory no-fault coverage was introduced by the government two years ago is in dispute.

$15 MILION

Brian Rudkin, who runs Wesco Insurance Co. in Vancouver, said today the overcharge on the $20 or $22 premium might amount to $15 million in the two years since the no-fault coverage became compulsory.

But another source connected with the insurance board said there may have been an over-charge of about $1.3 million at the current rates.

The government board estimates the one-year saving if the new rates go into effect next year at $5 million.

Rudkin said his company was the only one to charge less than $14 for the no-fault package since Jan. 1, 1970, when it went into effect.

But the insurance board source said it appears that most companies offset the $20 or $22 rate by a reduction in liability insurance premiums, bringing the net cost to around the lower level.

FREE COVERAGE

In addition, insurance companies had to give the no-fault coverage free for about half of 1970, on average, because the no-fault premium wasn't charged until policies came up for renewal.

The no-fault coverage provides payments for injury and death for persons in automobile accidents, regardless of blame.

The premium is charged on a flat-rated basis, meaning that everyone pays a similar amount regardless of their driving records.

The Canadian Underwriters' Association announced on the weekend that companies affiliated with it are planning a 5.9 per cent increase in liability insurance rates in B.C. next year.

The insurance board circular to insurance companies announcing the request for a reduction was dated Monday of this week. It was signed by J. F. K. English, chairman of the insurance board.

The circular asked whether companies would go along with the reduction or whether formal hearings into the matter would be necessary.

SAME PROBLEM

The insurance board source said any future increases in benefits under the no-fault coverage would create the same problem as was faced at the beginning of the program — the companies would have to offer free service until policy renewals came in.

He stressed that the request to the insurance companies for a reduction was made on the basis of projections about the performance of the plan in 1972 and simple calculations of past over-charges were impossible.

Wesco Insurance Company insures about 10,000 vehicles, Rudkin said, and has made money on it's $13 rate.

CANADIAN DOLLAR ABOVE PAR

Times News Services

MONTREAL — The dollar continued showing strength in relation to the U.S. dollar near the close of money market here.

The U.S. dollar was quoted by the Royal Bank of Canada at 99 31-32 cents Wednesday and at 99 15-16 (Canadian).

Finance Minister Benson freed the Canadian dollar May 31, 1970, and today it was quoted at par with the U.S. dollar on foreign markets.

Postmen Ignored: Report

OTTAWA (CP) — The post office is accused of acting to break the Letter Carriers Union of Canada in a report prepared for the union by Carleton University economist Richard Vanderberg.

The 35-page report, commissioned by the union and released today, says "the post office department has failed to live up to its obligations, both in spirit, and in the legal obligations it agreed to as set forth in . . . the agreement" with the letter carriers.

"For the government to break an agreement is a large step towards the destruction of the system of collective bargaining and industrial relations which has been painstakingly developed in this country."

The report is called "An appraisal of attitudes that are destroying a vital public service."

DON'T CONSULT

The post office was criticized for "failure to inaugurate consultations" with the union on the use of non-union casual labor to replace absent letter carriers. This might be "a costly mistake for all parties concerned, including the public."

INDEX

	Page
Births, Deaths	43
Classified	43-49
Comics	42
Duncan, Cowichan	20
Entertainment	40, 41
Family Section	28-30
Finance	6-8
Prairie News	34
Sports	14-17
TV, Radio	44



RECORD HOLDER in the elderly bridegroom category is 98-year-old Edward Simpson, who leaves the church with his bride, 82-year-old Eva Midwinter Simpson. The couple returned for their honeymoon to the Westlecot Home for the Blind in Swindon, England, where they met nine months ago. Simpson's achievement as the oldest British bridegroom was noted by the Guinness Book of Records.

IRA GUN MAN DOWN IN FRONT OF FAMILY

BELFAST (CP) — A Roman Catholic member of Northern Ireland's part-time defence regiment was murdered in front of his five children Wednesday night in what police described as an "execution" by the Irish Republican Army.

Sean Russell, 32, was watching television with his children when several gunmen burst into his home, asked his name and then shot him, police said.

One officer said "this killing has all the hallmarks of an IRA execution."

When a knock came at the door, one of the children opened it and the gunmen burst in.

Police said one gunman walked up to Russell and asked: "Are you Sean?"

"Yes," said the startled militiaman.

Two shots rang out. Russell fell dead with a bullet in the head. His daughter Geraldine, 10, collapsed crying with a leg wound.

Russell's home was in New Bardsley Street, a Catholic area.

SECOND SLAIN

Russell was the second member of the Ulster Defence Regiment to be murdered in two days.

Tuesday, in Caledon, near the border with the Irish Republic, three armed men burst into the home of Denis Wilson, 31, forced him out of bed and then shot him to death.

Russell was a private in the defence regiment, a group of part-time soldiers generally used in border patrols in Northern Ireland. Between five and 10 per cent of the regiment's members are Catholics.

In Belfast's Royal Victoria Hospital, British Army Maj. Jeremy Snow died of head wounds suffered in a gun battle near Paddy McGurk's bombwrecked bar at the weekend. Fifteen persons were killed in that explosion.

The latest deaths brought the fatality toll to 188 in 28 months of violence sparked by Catholic resistance against the Protestant-based Northern Ireland government.

$99,000 Grant for City In Winter Works—Mayor

Victoria may get about $99,000 from Ottawa for winter works projects, Mayor Courtney Haddock announced today.

The money will come under a local initiatives program — separate from an earlier program under which Victoria was refused funds.

The total cost of seven possible projects is $232,000.

The city will have to pay about $133,000 from its own funds to take advantage of the Ottawa grants.

In a press release, Haddock said five out of seven projects are now approved "and it is anticipated that confirmation of the remaining two will follow shortly."

The projects include replacing acoustical material on the ceiling of the Memorial arena and building a waterfront comfort station, at a cost of $81,000.

Haddock said the approval is "another example, where the taxpayers of the city have benefitted from the improved relations and close co-operation that has been developed with the federal and provincial governments during the past two years."

The city is awaiting the result of money bylaw referenda around the province to cash in on another federal make-work project.

The city was late in applying for financial aid on two larger projects, but Haddock has said he expects the money to come in later. If money bylaws elsewhere are turned down by voters, money will be released for use by the city.

Tax Bill Survives

OTTAWA (CP) — The 707-page government tax bill, the biggest piece of legislation in history, survived its first Commons vote Wednesday after 10 years of preparation.

The vote came when the first use of the 1969 guillotine rule stopped debate at 5:45 p.m. — the end of 32 days of clause-by clause study and an earlier 12 days of second-reading debate.

It took three hours and 26 minutes for MPs to vote on 293 clauses and amendments.

After a day of third-reading debate Friday, the government is expected to poise the guillotine blade again Monday, dropping it the day after to kill Commons debate by Friday, Dec. 17.

In the first of 29 standing votes Wednesday, Opposition leader Robert Stanfield's last request in the debate-to delay imposition of most of the bill was defeated 149 to 54, with Liberals and New Democrats siding against the Conservatives and Social Crediters.

Ottawa to Act on Heroin Crisis

By JEFF CARRUTHERS
Special to the Times

OTTAWA — Recognition of a heroin crisis in Canada is forcing the federal government to take action to stamp out the growing problems of the new heroin user and the increasingly younger people involved with the drug.

Dr. Maurice Leclair, deputy minister in the fereral health department, says the heroin and the related methadone problem are so bad that the government cannot wait until the final report of the LeDain commission before acting.

He said federal Health Minister John Munro and provincial health ministers will grapple with the problem of how to bring together national, provincial and private resources to focus on the problem at the federal-provincial health ministers' meeting in Ottawa Dec. 16-17.

A major topic of discussion then will be the report on a secret meeting held in Ottawa by the health department bringing together some 60 persons, professional and volunteer, associated with the heroin problem.

The ministers will be presented with a picture of two new and worrisome aspects of Canada's growing heroin problem.

HEROIN ON WHIM

Dr. William Craig, head of the health department's Drug Abuse Group, describes a new type of heroin user, the member of the "Sunday afternoon experimentation group."

This "controlled user" can take heroin one day and then seemingly not have any need to take it after that, as a heroin addict would, until the whim hits again.

Craig said health officials are particularly concerned about such users and about how long such individuals can remain without being "hooked" on heroin.

The other aspect of particular concern is the recent appearance in Eastern Canada of a "wild fire" heroin problem during the past year or two.

Craig thinks the problem has been imported from the United States.

AGE DROP

The age of heroin addicts and users there is dropping, and the economic and geographic backgrounds are also changing radically.

In Canada generally, the

Continued on Page 2

Living Costs Set New High In November

Times News Services

OTTAWA — Canada's consumer price index soared to a 10-year high of 135.4 in November, up from 134.9 in October.

The chill winds of late autumn brought higher prices for clothing, housing and hockey sticks, Statistics Canada reported today.

Previous peak for the index was 135.0 in August. Last month's 135.4 means that the cost of goods and services worth $10 in 1961 had increased to $13.54.

Although clothing and housing costs were the main components in the November increase, housing and transportation showed the greatest price increases over the 12 months ending with November. Clothing costs showed the lowest increase over the 12 months.

Transportation costs declined in November while food prices remained the same. All other major components of the index rose.

The index, based on 1961 prices equalling 100, was 130.3 in November last year.

Higher prices for new houses and house repairs and increased property taxes were the main factors in bringing the housing component index to 139.6 from 138.6 in October. There was only a minimal increase in rents.

The clothing index rose to 131.0 from 130.3 mainly as a result of price increases associated with the introduction of new winter lines. Higher prices for men's overcoats and sports shirts, women's winter cloth coats, sweaters, suits and undergarments and boys' parkas and slacks were large factors.

FOOD PRICES STEADY

An increase in costs of personal health care offset scattered reductions for pharmaceuticals, bringing the health and personal care index to 143.8 in November, up from 143.6.

Higher newspaper subscription rates in some cities combined with price increases for ice skates, hockey sticks and camera film brought the recreation and reading index to 136.8 from 136.3.

The tobacco and alcohol index rose to 129.7 from 129.6.

The food index remained steady at 133.0. It had fallen

Continued on Page 2

THE FIGURES

OTTAWA (CP) — November consumer prices index compared with October and a year ago:

	1971	—1970—	
	Nov.	Oct.	Nov.
All items	135.4	134.9	130.3
Food (27)	133.0	133.0	127.5
Housing (32)	139.6	138.6	133.3
Clothing (11)	131.0	130.3	128.4
Transportation (12)	131.0	131.1	125.8
Health (7)	143.8	143.6	140.8
Recreation (5)	136.8	136.3	133.7
Tobacco, alcohol (6)	129.7	129.6	126.4

Figures after groups indicate their percentage in composition of all-items index.

Indian Troops Ring Dacca

India said today it has a virtual ring of troops around the East Pakistani capital of Dacca and that Indian aircraft are inflicting heavy casualties on fleeing troops.

Indian troops were reported holding their ground in Kashmir on the western front. Heavy fighting is continuing.

A direct bomb hit on a Dacca orphanage killed perhaps hundreds of children and buried their broken bodies under tons of rubble. By midmorning rescue workers had recovered only 30 bodies but authorities said 350 to 400 orphans were asleep in the brick and concrete building when the bomb struck.

Invading ground troops had closed in to within 20 miles of Dacca after crossing the mighty Meghna River, one of the last major water barriers protecting the city. An Indian spokesman said their planes had sunk a fleet of 100 boats carrying Pakistani troops into East Pakistan.

The Indian air force and navy also bombarded the ports of Karachi and Chittagong in West and East Pakistan today, inflicting heavy damage to shipping. The Indian navy reported a new strike by its warships which it said sank or heavily damaged four Pakistani ships in Karachi harbor.

Pakistani's eastern command in Dacca countered with reports of fierce fighting on most fronts in the east and said "enemy thrusts are still being successfully countered by Pakistani troops."

Pakistan said its forces were fighting "brilliantly" and were giving Indian forces "a good hammering" in East Pakistan.

An army spokesman in Rawalpindi, the West Pakistan capital, denied Canadian forces had captured the strategic town of Jessore, 85 miles southwest of Dacca, and the town of Sylhet near the East Pakistan border with Assam.

When asked about the Indian claim that Sylhet had been captured, he said "that too is a fantastic bloody lie."

But foreign correspondents who visited Jessore Wednesday said it definitely was in Indian hands.

ADVANCES

In the western sector, Pakistani troops had made further advances in Kashmir and in continued fighting in the Lahore and Sailkot sectors inflicted heavy casualties on the Indians, Radio Pakistan said.

Pakistan also said its air force had downed a total of 102 Indian aircraft and in the Chhamb sector of Kashmir knocked out 40 Indian tanks. The Indians claim to have destroyed more than 150 Pakistani tanks in the same area.

In Karachi, West Pakistan President Agha Mohammad Yahya Khan ordered the establishment of a national defence fund in what observers saw as an apparent indication Pakistan expects a long conflict with India.

Yahya ordered all post offices and banks to serve as collection points for collections from the public in cash and defence savings certificates.



WAR VICTIM is small Bengali boy, the stump of his right arm bandaged, who sits in an Indian hospital in the border town of Bangaon after being caught in crossfire between Indian and Pakistani troops.

Pakistan Dunkirk

CALCUTTA (AP) — A "little Dunkerque" operation is under way in East Pakistan tonight.

Thousands of Pakistani troops, threatened with encirclement by Indian forces, are trying to reach safety in an armada of sampans, barges and river steamers, the commander of India's eastern front reported.

Indian air force jets bombed and strafed the Pakistanis as they fled, making more than 100 sorties during the day, said Lt.-Gen. Jagjit Singh Aurora.

The Indians now have complete mastery of the skies over East Pakistan. The last enemy fighter planes in East Pakistan was shot down, Aurora said.

"The air force had a field day," the general told a press briefing.

Victoria Times
THURSDAY, DEC. 9, 1971. 13
SECOND SECTION

LSD Dealer Jailed Seven Years

Ronald S. Porter, 23, was sentenced Wednesday to seven years in prison for conspiracy to traffic in LSD.

Judge William Ostler described the accused as in the "nefarious business up to his eyebrows."

Porter, 2852 Inez, pleaded guilty Nov. 30 to the conspiracy charge, an offence involving large quanities of LSD tablets, vials of "pure" LSD and tablet-making machines.

Ostler said a pre-sentence report exposed Porter as a young man in the recent past trafficking substantially in drugs. He noted that the man had a previous conviction for trafficking in marijuana.

The judge said the accused "and those of like persuasion were throwing down a gauntlet to law and decency."

He added that these people were "thumbing their noses" in contempt at parents and society in a conflict which sometimes took on "the aspects of a civil war."

Defence counsel Dermond Owen-Flood noted that his client had taken "the complete blame" for the offence.

Two other persons were originally charged jointly with Porter for several conspiracy offences but all other charges were dropped when the accused pleaded guilty.

Owen-Flood said Porter intended to get married and adopt a child and was settling down.

He said the accused had purchased the house where he lived and was renovating it. He added that Porter was also taking night school courses.

Teachers Defend Accused

Two documents from two former school teachers of Porter were entered by the defence.

On said the accused was an "interested, capable student" whose science "exhibits were of superior quality." The other noted that Porter was an A and B student during Grades 11 and 12.

An RCMP officer at an earlier appearence that a 24-year-old American was apprehended at the Victoria International Airport last May with a vial containing two grams of "pure" LSD.

The pure LSD could be made into 15,000 "hits" of LSD, the officer said.

The American had Porter's phone number on a card with him when he was caught. James Dale Mitchell, of Albany, Calif., was sentenced to five years in prison.

Mitchell told police that he learned of Porter's drug dealing in San Francisco and paid $50 to another man for his phone number in the fall of 1970.

During the fall a year ago, Mitchell came to Victoria and made a deal with Porter involving 7,000 tabs of LSD.

The RCMP officer said Porter paid $1,000 in Canadian funds with the $700 balance to be paid later.

Porter later sold Mitchell a tablet-making machine he had built for two grams of pure LSD, 5,000 doses of synthetic mescaline and $700 cash.

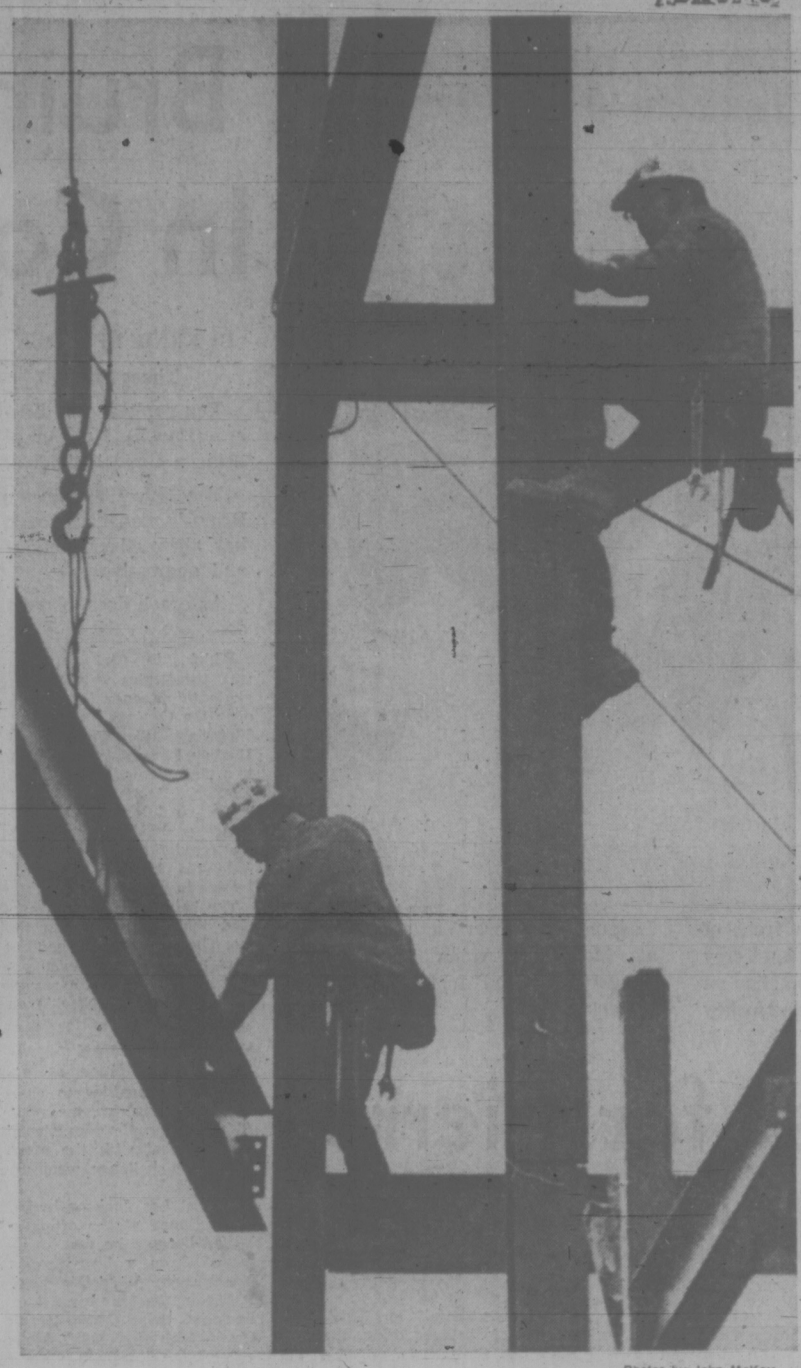
The Mountie said Porter sold a second tablet-making machine to a United States federal bureau of narcotics agent Oct. 21. The machine was capable of producing 10,000 tablets an hour.

At the time Porter had three other machines near completion.

The U.S. agent paid $500 down for the machine with the balance of $2,000 to follow the next day.

Weigh scales, powdered milk and orange powder was found by police at the accused's address on Inez. A tablet machine was found set up in the basement "with powder being fed into the machine by a funnel."

Police also found other gears and dyes in the search of a basement on Balmoral Oct. 22.



—Photos by John McKay

NIMBLE STEEL WORKERS make a rare appearance in Victoria as they work on skelton of the Wilson Centre. Six-storey office building rising on Broughton at Blanshard is scheduled for completion by Feb. 28.

UVic Enrolment Down

Enrolment figures released Wednesday by the University of Victoria show that the number of full-time undergraduates at the university is down 312 from last year, a decrease of 6.3 per cent.

The figures show 4,624 students registered as of Dec. 1, compared with 4,936 a year ago.

The number of part-time students at UVic increased from 655 last year to 827 this year. Likewise the number of graduate students has increased by 10 from last year, when there were 285 graduate students.

This means total enrolment at UVic, counting full-time and part-time undergraduates and graduate students, decreased this year from a 1970 total of 5,876 to 5,746 on Dec. 1, a drop of 2.2 per cent.

The registrar's office is conducting a study to determine why so many students who applied to return to UVic, and were approved, did not actually come back.

★ ★ ★

New Deal Seen By UVic Head

The new president of the University of Victoria said Wednesday night he plans an extensive overhaul of academic planning and government of the university and hopes to see a new tenure document for UVic within six months.

Dean Hugh Farquhar, who was appointed successor to resigning president Bruce Partridge, told members of the UVic senate of his plans.

Farquhar said two "task forces" will be commissioned to study the issues of academic planning and university governance and that the tenure document committee has resumed efforts to overhaul the system of tenure at the university.

FAR-REACHING

"I propose to take some action which could have far-reaching implications for the future of the university," Farquhar said.

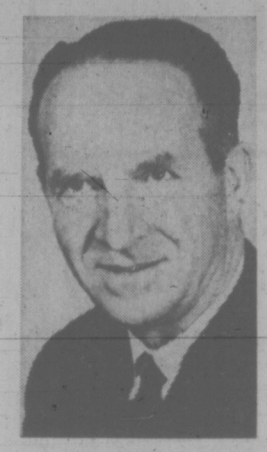
He said the task force on academic planning will be charged with "making an intensive study of the academic development of the university ... to include such areas as the place of graduate studies, the place of research, the role of summer session and of the division of Continuing Education.

"The study group will consider the feasibility of new types of programs and new areas to be explored ... and all aspects of academic growth and development," he said.

SIX MONTHS

Farquhar said this task force should make a six-month study "culminating in a blueprint for the future of the university."

The group's report would be submitted to the president and would not be binding. The president "will use it as he sees fit — possibly referred to the senate, to the board of governors or other interested groups for action."



FARQUHAR
... task forces planned

The group would be composed of members who have "a broad view of academic needs in the University," he said, and added that appointment of a director would be possible.

RIGHTS, DUTIES

The second task force would deal with the issue of government of the university, he said.

This group will deal with "the inter-relationships that exist between senate, board of governors, faculty association, joint faculties, students, etc."

It will examine alternative structures of organization and governance, he said, and will look at the place of the departments, their heads, and their powers and responsibilities. Rights and duties of individuals within the organization would also be considered.

Farquhar said the tenure document committee "is making a fresh start in a complete study of the concept of tenure."

"This should culminate in a new tenure document by the end of six months," he said.

"It is my sincere and optimistic hope that out of these studies will come the kind of knowledge and wisdom that will provide us with a sense of direction and purpose."

TOUGHEST JOB

farquhar said he was chairman of a committee which studied the matter of academic planning at UVic nearly 10 years ago, "and that was one of the toughest jobs I ever undertook."

"I am aware of the enormity of this task," he said. "I believe that the climate is more favorable now than it was at that time."

"With the proper attitudes and with full co-operation I think that we can produce classic reports that could pave the way for an exciting future," he said. "I am convinced that we have the potential to achieve greatness in this university. I think these three studies will provide the guidelines we need for future development."

Farquhar will become president pro tem at UVic on Feb. 1, 1972, after Partridge's resignation is effective.

'Explicit' Sex Scenes Ground Stewardesses

The Stewardesses, a three-dimensional film, was barred from the screens Wednesday afternoon in Victoria and Vancouver by Famous Players Ltd. management.

In Victoria, after a well-attended four-week run at the Capital, the show was cut at 2:25 p.m., 40 minutes after the film began, and senior manager Martin Cave made an on-stage announcement to the 100 patrons that they could collect refunds on the way out.

J. W. Anderson, Victoria provincial court chief prosecutor, and two Victoria police detectives were in the audience but their presence had nothing to do with the sudden cancellation.

PEOPLE ANNOYED

David Gow, regional manager of Famous Players, said company headquarters in Toronto and Astral Films of Canada mutually agreed to withdraw the film because "people were annoyed" with its "explicit sex scenes."

Gow said the appearance of the police in the Capitol was "coincidental" since instructions from Toronto had come around noon.

One of the police present, Staff Sgt. Walter Calwell, said they had attended because of a number of complaints made to the department.

OTHERS OPEN

The film was seized earlier by police in Saskatchewan and Manitoba and obscenity charges are pending against two theatres there.

The film was passed for "adults only" viewing by the B.C. film classification director, with a "completely concerned with sex" watning in newspaper advertisements.

With the disappearance of The Stewardesses in Victoria, a welter of sex-oriented films open today in other theatre.

For instance, at the Coronet, there's Kama Sutra, "photographed where 500 million people use Kama Sutra mystic marriage techniques to improve their love life." On with it is The Ideal Marriage, "an intimate chronicle."

And at the Haida, film viewers are offered The Minx and Aroused, which are heralded as "a blast of desire" and "incredibly imaginative" and which draws a warning from the censor as having "excessive nudity and sex."

Meanwhile, Odeon I is introducing Out of Touch, where the doctor "undresses his patients to discuss their problems." The B.C. censor calls it "a documentary on psychiatric group therapy with swearing, nudity and coarse language."

Replacing the Stewardesses is T. R. Baskin, an adult entertainment movie which doesn't draw a warning from the B.C. censor.

Public Court Martial Begins For Serviceman on Drug Counts

A 19-year-old serviceman is charged with four counts of trafficking and one of possession of drugs in a standing court martial that began at CFB Esquimalt today.

Pte. Tyler Anthony Weselak of the navigator directional school at Naden is accused of:

- Delivering to Pte. Richard Wilson between Oct. 8 and Oct. 12 a quantity of 3,4-methylenedioxyamphetamine, commonly known as MDA.
- The second charge is that he delivered to Wilson between those dates "a substance held out to be a restricted drug," namely MDA.
- Delivering a quantity of a restricted drug, MDA, to Miss Katherine Anne McDonnell on Oct. 24.
- As in the second charge, this charge is an alternative that he delivered to Miss McDonnell "a substance held out to be a restricted drug," namely MDA.
- The fifth charge is that of being in possession of MDA between Aug. 27 and Oct. 24.

Weselak pleaded not guilty on all counts.

The standing court martial, open to the public, is the first of its kind to be held on the west coast.

Court martial president, Lt.-Col. Clive Rippon of the judge-advocate's office explained today that Weselak was being tried by this means because:

"This is purely a criminal type of offence —not a military type of offence."

He added that in such cases it was more appropriate to have "someone who knows the law" rule on the court martial.

TRAILER TRUCK TANGLES WIRING

A loaded tractor-trailer unit played havoc with overhead wiring, street lights and telephone poles on Government Street Wednesday evening.

City police said the truck, owned by Doman's Transport Ltd. and driven by Raymond Chamberlin of Cobble Hill, was travelling north on Government about 7:45 p.m. The vehicle was loaded with a fork lift.

At Government and Discovery, the high load pulled down numerous overhead wires and two B.C. telephone poles.

At Government and Pembroke, a city street light was pulled over.

Unions Launch Major Drive To Woo Breakaway Members

Several British Columbia unions have launched a drive to bring back "breakaway" members who have joined other unions.

More than 10,000 pamphlets have been distributed to members of the Pulp and Paper Workers of Canada, Canadian Electrical Workers Union, Canadian Association of Mechanical and Allied Workers and United Metal and Mine Workers.

"The poor performance of these breakaway groups and the need for unity in the difficult bargaining expected in 1972 has led to this campaign," said Tom Gooderham of Vancouver, regional director for the Canadian Labor Congress.

Gooderham is chairman of the B.C. Organizing Committee, composed of representatives of the CLC, B.C. Federation of Labor, International Brotherhood of Electrical Workers, United Steelworkers, International Association of Machinists and International Brotherhood of Pulp, Sulphite and Paper Mill Workers.

He said fragmentation of unions "serves only the employers' interests. The labor movement needs these workers back in the house of labor and they need to be back in the house of labor."

The biggest of the independent Canadian unions is the Pulp and Paper Workers of Canada, with 6,500 members including mills at Crofton and Harmac on Vancouver Island. They were formerly in the pulp-sulphite union.

MDs' Fee Talks Continue

The president of the B.C. Medical Association said today negotiations are still under way with the provincial government on a new fee schedule for doctors.

Dr. Walter Anderson declined further comment on that issue but said a modified cabinet order relating to doctors' hospital privileges had been accepted in draft form by the association.

He said he did not know whether the draft the doctors had approved has also been accepted by Health Minister Ralph Loffmark.

The original cabinet order, passed in July, gave Loffmark the ultimate authority to grant, restrict or deny a doctor hospital privileges.

After a prolonged protest by doctors the government agreed to modify the order after a series of secret meetings with BCMA representatives.

Terms of the proposed new order were detailed by Loffmark several weeks ago but it has not yet been passed by cabinet.



arthur mayse

For the Voter ... Sky-Pie and Ho-Hum

LOCAL ELECTIONS rarely generate much heat on this favored peninsula, and that's not as it should be. In theory at least, what happens or is likely to happen in our home parishes should be of prime importance to those who inhabit them.

Yet this year as in others when a December trip to the polls is in prospect, the campaigning has been as lukewarm as its reception by the voters it's aimed at.

What should be a vital process of democracy has become scarce more than a casual exercise to be shuffled out of the way before city and municipalities return to business as usual.

As a result, this important matter of choosing those who will conduct the peoples' business has acquired an aura of unreality.

It is customary to blame the voter for this state of affairs. He isn't interested ... He doesn't really care who governs him ... Where civic government is concerned, he's apathetic.

I'm by no means sure that such glib criticisms apply. The opinion I've formed is that the voter is less apathetic than just plain bewildered.

He isn't interested in pie-in-the-sky promises. Personality clashes between this candidate or that may entertain him, but they don't provide him with the firm answers that he needs and should be getting from those who would have a part in the levying and spending of his tax money.

All too often, those who avail themselves of the opportunity to lay their intentions on the line seem incapable of coming out flatfooted with firm and unambiguous statements that would provide the voter with the wherewithal on which to base his polling-day decisions.

(It's worth noting that Hugh Curtis of Saanich is one of the few exceptions ... a fact that helps explain his marathon run as mayor.)

Platitudes, sky-pie and waffling are poor substitutes for plain speaking. If more candidates could bring themselves to an awareness of that fact, I suspect we'd have fewer apathetic absentees from the polling stations on election day.

★

Let us consider the case of Lionel Duperry of Ottawa, a cook who seeks to better himself. With this in mind, Duperry hung up his apron after five kitchen years and embarked on an education program aimed at boosting the academic standing needed before the province of Ontario would certify him.

Certification as a cook would open the way to a better, job with more responsibility.

But Duperry has a beef.

"I can see the need for a subject like math," he has declared. "But tell me — how in hell can Shakespeare's poems help me in the kitchen?"

Good question! It points up a perfectly ridiculous situation in which others besides this irked cook find themselves when sufficient distinction isn't made between education and job training. It also indicates the need for a wholesale return to an apprenticeship system that would offer the bored potential dropout an escape-hatch from the classroom into a trade.

Meanwhile, good luck to cook Duperry, and a borrowing from Shakespeare to go with the wish:

May he soon exchange his present double, double, toil and trouble for fire burn and cauldron bubble!

With certification, naturally.

★

It remains now to explain the disappearance of this column from its accustomed place for over a week.

First, though, a thank-you and a reassurance to many kind readers who remembered my reference to a slight, roving ache, and jumped to the conclusion that all was not well with my innards.

Nothing like that — merely an out-of-season holiday to allow time for an unhurried reassessment of a feature now in its tenth year.

With that taken care of, I've picked up tools on a new working schedule, and with a new agreement with the Times which makes me very happy.

From here on, it'll be three columns a week, to run each Tuesday, Thursday and Saturday.

And that's it for this day, except to welcome back our good old Victoria rain. Nothing like a touch of the slithery white to make the heart grow fonder!

'Operation Cleanup' Follows Storm's Fury

Greater Victoria residents and the rest of Vancouver Island were mopping up and assessing the damage today after a 30-hour storm that threw just about everything their way.

Snow, torrential rain and later gale-force winds was the order of things Wednesday.

As if that wasn't enough the bad-to-worse progression continued, as the slush froze overnight to turn the roads this morning into one big skating rink.

"Yes, it was quite a storm," weatherman Allen McQuarrie said, noting that it had been a little different from most storms in that it had moved extremely rapidly and covered the entire province.

"It will no doubt be responsible for blizzards on the Prairies tonight," he added.

LONGER STAY

McQuarrie said the snow was mostly melting as it fell but even so the covering in most parts of Greater Victoria was three to six inches.

This stayed around longer than it would have normally he explained, because low night temperatures preceding the storm had cooled the ground considerably.

The main storm went past Victoria about 6 p.m. Wednesday, but in its wake came steadily-rising winds.

In just over three hours, from about 6 p.m. to 9 p.m., the wind readings at the Gonzales station rose from south-south-east 25 m.p.h., with gusts to 33 m.p.h., to west-south-west 46 m.p.h. and gusts to 65 mp.h.

But Victoria residents who considered that a rough evening should have changed places with the families of the two keepers at the Sheringham Point lighthouse west of Sooke.

At 8 p.m. Wednesday night the wind there was blowing at a steady 75 m.p.h., with gusts to 85.

TORRENTIAL RAIN

The biggest problem locally as the rain came down in torrents Wednesday afternoon and evening was caused by flooded drains, basements and backed-up septic tanks.

Saanich public works department handled about 250 calls, mostly plugged drains, and the city engineer's department dealt with about 45 calls which a spokesman described as "not especially busy after that kind of heavy rain."

Saanich was a general problem area for motorists crawling cautiously along ice-covered roads this morning, but police in other areas reported a general improvement on the conditions Wednesday.

A Saanich police spokesman said despite sanding and salting operations there were "lots of minor accidents" this morning, with cars waltzing into ditches and into each other.

CREWS OUT

"Interurban is a real trouble spot; we've had lots of calls from there," he added.

B.C. Hydro maintenance crews were out until midnight repairing lines brought down by falling snow-covered branches.

There were power interruptions in the Ardmore-Saanich Road areas, on McTavish Road near the airport and at Brentwood, a spokesman said.

Ladysmith school buses were not running today because of the slippery roads but the town's schools were open for students within walking distance.

Cowichan and Lake Cowichan buses ran as scheduled

Over 700 loggers who have been idled by the snow are expected to return to work as the weather clears.

MacMillan Bloedel's Chemainus logging division said crews are plowing and they hope for an early return to work.

Crown Zellerback at Nitinat said operations may resume Friday but probably not before Monday — as long as there is no change in the weather.

The Cowichan logging division of B.C. Forest Products at Caycuse and Western Forest Industries' Gordon River logging operations both said they will return to work when the weather clears.

What lies in store? The weatherman says it will be mostly cloudy with a few showers today, with some clearing possible tonight but with cloud cover still present on Friday.



HUNGRY, DIRTY, and covered with sores, this child squats in the dirt of a Pakistani refugee camp, hiding her face from the world. A contribution of only $1 to the Unitarian Service Committee's Cup of Milk fund will buy this and 49 other children a cup of milk each. Send donations to USC c/o P.O. Box 66 Victoria, B.C., or leave at any Victoria branch of The Bank of Nova Scotia.

SHREDDED TAX BILL DEPICTS HOUSE MOOD

OTTAWA (CP) — "Whereupon," says the official record of Commons debate, "the honorable member tore a copy of the bill to shreds."

The line caught one of Parliament's vivid moments as the government, using a 1969 time-limit rule for the first time, brought an abrupt halt Wednesday night to committee-stage debate on its tax bill.

Steve Paproski (PC—Edmonton Centre), who weighs about 300 pounds and is a former pro football lineman, registered his displeasure.

"As the guillotine falls," Mr. Paproski said, "on behalf of all the taxpayers in Canada, I want to show what I think of what is happening here."

So Mr. Paproski, veins standing out and teeth gritted, gave the four-inch-thick volume the old telephone-book tear, a physical effort to accomplish what Conservative Leader Robert Stanfield had been unable to do parliamentarily.

This was to split the bill, passing those sections such as reductions in basic personal income taxes but putting the rest over for further consideration.

Even the mighty Paproski had trouble with this piece of legislation the Commons hadn't been able to digest after more than two months of chewing.

But while it wasn't a clean rip, he certainly managed to shred it.



Mail early. It feels good.

Wouldn't you feel good, knowing your Christmas greetings will get where they're going before Christmas? We feel good too because, by mailing early, you make it easier for us to help out. Merry Christmas.

Out of town: Dec 13 In town: Dec 17

New overseas rates:
Sealed airmail: 15¢ Unsealed airmail: 12¢

Canada Post Postes Canada

'Take Your Own Legal Action' Anti-Mill Petitioners Told

Petitioners complaining about a two-shift mill in Langford will have to take their own legal action, Capital Regional District was told Wednesday.

The district's executive director, Dennis Young, said Van-Isle Moulding and Millwork Ltd., 2871 Jacklin, is complying with all local bylaws.

Residents complained to the board about "indiscriminate sounding" of whistles and noise, use of machinery and trucks, including night-time, and air pollution.

Young said the problem stems from two "incompatible land uses" and noted that the industrial and residential zoning, side by side, occurred before the district was responsible for zoning.

"You just can't have a mill and a person trying to sleep alongside each other," he said.

The local works committee agreed to pass along an opinion that the complainants may have a private action for nuisance against the company and should seek their own legal advice.

It was also agreed that a committee of the board try and meet both complainants and the mill to discuss the matter.

In other business, board committees:

- Will ask the lands department that if mining claims elapse on 77 acres of crown-owned land adjacent to East Sooke Park, the claims would not be capable of being re-registered;
- Recommended delegation of authority to Saanich for certain truck sewer work, including Finnerty Cove, for design and calling of tenders, subject to review and approval by the district;
- Recommended award of tenders for almost $250,000 of sewer work in Central Saanich to LaFarge Cement, Ocean Cement, Atlas Asbestos and Norsemen Construction.

WARNING ISSUED ON NATURAL GAS

Oak Bay council's zoning committee was warned Wednesday that the introduction of natural gas into the area could turn municipal streets into "battle areas."

Municipal engineer-planner Geoffrey White said:

"If natural gas becomes popular here the existing lines will not be big enough. The extra work will make absolute battlefields of our streets."

Warning that the additional costs of road repair and maintenance would have to be borne by the taxpayers, White added:

"It's not all a one-way street having cheap natural gas."

Cup of Milk Fund

Following is the latest list of donations to the Unitarian Service Committee's Cup of Milk fund:

Mrs. C. Chalmers, $10; Mrs. M. K. Smith, $25; anonymous, $2; Mrs. Elsie Brown, $25; Mrs. A. L. Stevenson, $5; T. E. Smith, $25; Mrs. Kelley, 2; anonymous, $5; anonymous, $2; anonymous, $10; Lynn, $10; anonymous, $3; anonymous, $5; E. F. Marchant, $5; Douglas Rotary Aims, $5; Rev. Fred Knebel, $10; Sooke and North Sooke Women's Institute, $25; anonymous, $10; Susan E. Palmer, $10; Mr. and Mrs. F. P. C., $2; UVic student, $1; anonymous, $1; anonymous, 2; anonymous, $1; anonymous, $10; Donald and Kathy Demohy, $5; L.A., $10; Shirley R. Hunt, $5; P. D. Parfitt, $10; Mr. and Mrs. O. Manson, $15; Ian D. Robertson, $2; Lilian E. Moore, $100; Mrs. C. R. Fisher, $100; anonymous, $2; H. J. M. Cabeldu, $25; Margaret E. Larson, $50; D. A. Berkshire, $5; Ruth D. Monk, $5; anonymous, $100; anonymous, $25; W. J. Gilbey, $50; Mrs. Elizabeth G. Finn, $30; Belva J. Howatt, $25; Dr. J. T. Cruise, $25; A. E. Longmore, $100; Victoria Evening Optomists, $100; anonymous, $50.

The total amount of money collected for the Cup of Milk fund so far is $3581.25.

. . . HEROIN

Continued from Page 1

average heroin user's age has dropped to the low 20s, compared to the 35 to 40-year-old heroin stereotype of the "old school."

The federal government admits it doesn't know how many users there are in Canada, though Leclair says his experts' estimate of 6,000 is "conservative." The proportion of users to addicts is similarly unknown.

It is known, however, that heroin is "highly available" in Canada and that the price is dropping.

Most of it comes from France through Montreal — even to the West Coast.

The federal health department meanwhile is considering ways of controlling the growing methadone problem. Methadone is widely used in some cities as a replacement for heroin as part of a treatment for heroin addiction.

But a recently-published Food and Drug Directorate-Canadian Medical Association study has indicated that some 25-30 doctors have been prescribing methadone in a "permissive" fashion and a larger number have been inappropriately prescribing methadone out of ignorance to persons claiming to be heroin addicts. The report urged the methadone be used only under controlled conditions, perferably in a clinic.

Health Minister John Munro Wednesday night told reporters he will discuss possible disciplinary action with provincial health ministers.

LEGAL AID PLANNED

OTTAWA (CP) — Justice Minister John Turner said Wednesday he will submit to the cabinet in the next few days recommendations for a national legal aid system.

He added in a commons reply to Jack Marshall (PC—Humber - St. George's - St. Barbe) that he has consulted all the provinces.

Turner gave no indication when the cabinet might announce a policy on the matter.

. . . COSTS

Continued from Page 1

in September and October because of the fall harvest reaching the marketplace.

Transport costs declined slightly to 131.0 from 131.1, reflecting a seasonal decline in inter-city train fares.

In percentage terms, prices in general rose four-tenths of one per cent in November and 3.9 per cent over the 12 months ending with November.

The Economic Council of Canada has said price increases should average no more than two per cent a year if reasonable price stability is to be attained.

The 12-month percentage increases for components of the price index were: Food 4.2; housing 4.7; clothing 2.0; transportation 4.1; health and personal care 2.1; recreation and reading 2.3; tobacco and alcohol 2.6.

The index is based on a survey of more than 300 consumer goods and services which bulk large in the spending of urban families living on low to moderate income.

C. SAANICH ADVANCE POLL

Advance polls are being held today and Friday in Central and North Saanich.

Those unable to vote in Saturday's municipal elections may cast ballots in Central Saanich from 2 to 5 p.m. on both days and in North Saanich from 9 a.m. to 5 p.m.

At the advance poll held in Sidney on Wednesday, four votes were cast.

PEARSON
3388 Douglas 383-2222
DISCOUNT BOATS

the weather

A weak system will move to near Vancouver Island by Friday afternoon. This will bring showers and snow flurries to the north coast tonight and tomorrow and a few showers to western Vancouver Island. Elsewhere skies will be mostly cloudy but no precipitation is expected. Colder air over northern B.C. is forecast to move slowly southward to the central interior region and to the northern Cariboo by Friday afternoon bringing light snow and colder weather to this area.

DOMINION PUBLIC WEATHER OFFICE 5 A.M. FORECASTS

Valid Until Midnight Friday

Greater Victoria: Gale warning in effect for Juan de Fuca Strait. Today, sunny periods. Brisk westerly winds. Friday, cloudy. Highs today and Friday, near 40. Lows tonight, 30 to 35.

Lower Mainland, East Vancouver Island: Gale warning in effect for Georgia Strait. Today, Sunny intervals. Gusty westerly winds. Friday, cloudy. Highs today and Friday, near 40. Lows tonight, 30 to 35.

North and West Vancouver Island: Gale warning in effect for adjacent waters. Today, a few sunny periods. Brisk west winds. Friday, cloudy with a few showers. Highs both days . . . near 40. Lows tonight, near 35.

TEMPERATURES YESTERDAY

	Max.	Min.	Precip.
Victoria	46	32	1.8
Normal	46	38	—

ONE YEAR AGO

Victoria	43	35	—

ACROSS THE CONTINENT

St. John's	36	28	trace
Halifax	32	30	trace
Montreal	28	26	—
Ottawa	26	24	—
Toronto	28	33	—
North Bay	32	31	—
Churchill	—13	—21	—
Thunder Bay	31	9	.34
Kenora	7	—5	—
Winnipeg	4	—1	—
Regina	10	2	trace
Saskatoon	15	9	—
Prince Albert	11	—2	.01
Medicine Hat	29	19	.01
Lethbridge	29	20	—
Calgary	29	12	.02
Edmonton	29	13	.14
Penticton	25	21	.48
Cranbrook	16	12	.27
Vancouver	40	33	1.00
Prince Rupert	40	29	.59
Prince George	24	21	.61
Nanaimo	37	27	1.02
Kamloops	26	22	.35
Revelstoke	24	20	.52
Fort Nelson	3	—5	.04
Peace River	19	5	.04
White Horse	26	13	.07
Fort St. John	26	1	.13

U.S. Temperatures: Anchorage 31, 25; Detroit 41, 39; Honolulu 82, 73; Chicago 44, 40; New York 42, 40; Seattle 50, 34; Spokane 37, 26; Portland 52, 38; San Francisco 56, 47; Los Angeles 59, 40.

World temperatures: Rome 50, 37; Paris 43, 37; London 50, 45; Berlin 34, 25; Amsterdam 45, 37; Brussels 42, 35; Madrid 53, 41; Moscow 30, 28; Stockholm 28, 21; Tokyo 51, 36.

CITY'S WEATHER RECORD

Sunshine, Dec.	11.0 hrs
Last Dec.	25.7 hrs.
Normal (30 years)	16.4 hrs.
Sunshine, 1971	2047.0 hrs.
Last Year	2395.5 hrs.
Normal (30 years)	2157.1 hrs.
Precipitation, Dec.	2.44 ins.
Last Dec.	1.04 ins.
Normal (30 years)	1.37 ins.
Precipitation, 1971	23.98 ins.
Last Year	16.20 ins.
Normal (30 years)	23.69 ins.

Sunrise, Sunset Friday
Sunrise 07:54 Sunset 16:18

TIDES AT VICTORIA HARBOUR

	Time	Ht. Ft.	Time	Ht. Ft.	Time	Ht. Ft.	Time	Ht. Ft.
9	01.10	3.9	09.40	9.1	17.30	6.1	19.30	6.1
10	01.15	4.9	09.50	9.2	18.00	5.2	23.00	5.7
11	00.30	5.7	10.05	9.2	18.10	4.4		

TIDES AT FULFORD HARBOUR

	Time	Ht. Ft.	Time	Ht. Ft.	Time	Ht. Ft.	Time	Ht. Ft.
9	02.40	4.9	10.55	11.9	18.35	6.5	22.45	7.2
10	03.25	6.3	11.20	11.7	19.05	5.5		
11	01.35	7.7	03.55	7.5	11.55	11.5	19.35	4.7

Diamonds ...THE ULTRA GIFT

What better time than Christmas to give that important diamond? The selection in Francis Jewellers' Treasure Chest of Fine Gems is truly magnificent, worthy of the occasion—certain to bring stars to the eyes of anyone on your really SPECIAL list.



Diamond-Set Earrings, Exquisite settings, from 50.00
Diamond-Set Pendants, from 37.50
Diamond-Set Bracelets, Add a link, from 335.00
Men's Diamond-Set Rings, Many designs available, from 200.00
Diamond-Set Dinner Rings, from 150.00
Diamond-Set Watches— Wide price range:
Diamond Engagement Rings, 75.00 to 3,000.00
Genuine Ruby, Emerald and Sapphire Jewellery — Pins, Earrings and Rings

CONVENIENT TERMS
Open Mon. to Thurs. and Sat., 9 - 5:30; Fridays 9 till 9

F. W. FRANCIS LTD.
1684 Douglas Street (Kitty Corner from the Bay) 384-7611
Fisgard Parkade tickets validated

A small deposit holds any item till Christmas.

WEATHER
Tonight, Partial Clearing.
Friday, Cloudy. Details Page 2.

Victoria Times

TODAY'S NEWS TODAY
Classified 386-2121
Telephone 382-3131

88th YEAR No. 153 — VICTORIA, B.C., THURSDAY, DECEMBER 9, 1971 — 10 CENTS DAILY 20 CENTS SATURDAY

Motorists Overcharged By Millions

B.C. motorists may have been overcharged by several million dollars in no-fault accident benefit premiums over the past two years.

This was revealed Wednesday when the provincial automobile insurance board requested car insurance companies to reduce the premium for the compulsory coverage from the current $20 to $22 rate to a rate of not more than $14. The board has told the companies that anything above that would be "excessive".

Premier Bennett said today he is "confident" the insurance companies will go along with the request, but said it was up to the board to decide whether any past overcharges on motorists should be rebated.

The amount of over-charging in the two years since the compulsory no-fault coverage was introduced by the government two years ago is in dispute.

$15 MILLION

Brian Rudkin, who runs Wesco Insurance Co. in Vancouver, said today the overcharge on the $20 or $22 premium might amount to $15 million in the two years since the no-fault coverage became compulsory.

But another source connected with the insurance board said there may have been an over-charge of about $1.3 million at the current rates.

The government board estimates the one-year saving if the new rates go into effect next year at $5 million.

Rudkin said his company was the only one to charge less than $14 for the no-fault package since Jan. 1, 1970, when it went into effect.

But the insurance board source said it appears that most companies offset the $20 or $22 rate by a reduction in liability insurance premiums, bringing the net cost to around the lower level.

In addition, insurance companies had to give the no-fault coverage free for about half of 1970, on average, because the no-fault premium wasn't charged until policies came up for renewal.

The Canadian Underwriters' Association announced on the weekend that companies affiliated with it are planning a 5.9 per cent increase in liability insurance rates in B.C. next year.

SAME PROBLEM

The insurance board circular to insurance companies announcing the request for a reduction was dated Monday of this week. It was signed by J. F. K. English, chairman of the insurance board.

The circular asked whether companies would go along with the reduction or whether formal hearings into the matter would be necessary.

The insurance board source said any future increases in benefits under the no-fault coverage would create the same problem as was faced at the beginning of the program — the companies would have to offer free service until policy renewals came in.

He stressed that the request to the insurance companies for a reduction was made on the basis of projections about the performance of the plan in 1972 and simple calculations of past over-charges were impossible.

Wesco Insurance Company insures about 10,000 vehicles, Rudkin said, and has made money on its $13 rate.

Rudkin said other companies have increased liability rates in the past two years in spite of the much-discussed $9 offset which the no-fault coverage was to bring.

His calculation of the overcharge was based on a figure of about one million vehicles being charged about $7 or so too much for two years.

CANADIAN DOLLAR ABOVE PAR

Times News Services

MONTREAL — The dollar continued showing strength in relation to the U.S. dollar near the close of money market here.

The U.S. dollar was quoted by the Royal Bank of Canada at 99 31-32 cents Wednesday and at 99 15-16 (Canadian).

Finance Minister Benson freed the Canadian dollar May 31, 1970, and today it was quoted at par with the U.S. dollar on foreign markets.

Postmen Ignored: Report

OTTAWA (CP) — The post office is accused of acting to break the Letter Carriers Union of Canada in a report prepared for the union by Carleton University economist Richard Vanderberg.

The 35-page report, commissioned by the union and released today, says "the post office department has failed to live up to its obligations, both in spirit, and in the legal obligations it agreed to as set forth in . . . the agreement" with the letter carriers.

"For the government to break an agreement is a large step towards the destruction of the system of collective bargaining and industrial relations which has been painstakingly developed in this country."

The report is called "an appraisal of attitudes that are destroying a vital public service."

DON'T CONSULT

The post office was criticized for "failure to inaugurate consultations" with the union on the use of non-union casual labor to replace absent letter carriers. This might be "a costly mistake for all parties concerned, including the public."

INDEX

	Page
Births, Deaths	43
Classified	43-49
Comics	42
Duncan, Cowichan	20
Entertainment	40, 41
Family Section	28-30
Finance	6-8
Prairie News	34
Sports	14-17
TV, Radio	0



RECORD HOLDER in the elderly bridegroom category is 98-year-old Edward Simpson, who leaves the church with his bride, 82-year-old Eva Midwinter Simpson. The couple returned for their honeymoon to the Westlecot Home for the Blind in Swindon, England, where they met nine months ago. Simpson's achievement as the oldest British bridegroom, was noted by the Guinness Book of Records.

Living Costs Set New High In November

Times News Services

OTTAWA — Canada's consumer price index soared to a record high of 135.4 in November, up from 134.9 in October and 130.3 in November 1970.

The chill winds of late autumn brought higher prices for clothing, housing and hockey sticks, Statistics Canada reported today.

Previous peak for the index was 135.0 in August. Last month's 135.4 means that the cost of goods and services worth $10 in 1961 had increased to $13.54.

Although clothing and housing costs were the main components in the November increase, housing and transportation showed the greatest price increases over the 12 months ending with November. Clothing costs showed the lowest increase over the 12 months.

Transportation costs declined in November while food prices remained the same. All other major components of the index rose.

The index, based on 1961 prices equalling 100, was 130.3 in November last year.

Higher prices for new houses and house repairs and increased property taxes were the main factors in bringing the housing component index to 139.6 from 138.6 in October. There was only a minimal increase in rents.

The clothing index rose to 131.0 from 130.3 mainly as a result of price increases associated with the introduction of new winter lines. Higher prices for men's overcoats and sports shirts, women's winter cloth coats, sweaters, suits and undergarments and boys' parkas and slacks were large factors.

An increase in costs of personal health care offset scattered reductions for pharmaceuticals, bringing the health and personal care index to 143.8 in November, up from 143.6.

Higher newspaper subscription rates in some cities combined with price increases for ice skates, hockey sticks and camera film brought the recreation and reading index to 136.8 from 136.3.

The tobacco and alcohol index rose to 129.7 from 129.6.

The food index remained steady at 133.0. It had fallen

Continued on Page 2

THE FIGURES

OTTAWA (CP) — November consumer prices index compared with October and a year ago:

	1971 Nov.	Oct.	1970 Nov.
All items	135.4	134.9	130.3
Food (27)	133.0	133.0	127.5
Housing (32)	139.6	138.6	133.3
Clothing (11)	131.0	130.3	128.4
Transportation (12)	131.0	131.1	125.8
Health (7)	143.8	143.6	140.8
Recreation (5)	136.8	136.3	133.7
Tobacco, alcohol (6)	129.7	129.6	126.4

Figures after groups indicate their percentage in composition of all-items index.

IRA GUNS MAN DOWN IN FRONT OF FAMILY

BELFAST (CP) — A Roman Catholic member of Northern Ireland's part-time defence regiment was murdered in front of his five children Wednesday night in what police described as an "execution" by the Irish Republican Army.

Sean Russell, 32, was watching television with his children when several gunmen burst into his home, asked his name and then shot him, police said.

One officer said "this killing has all the hallmarks of an IRA execution."

When a knock came at the door, one of the children opened it and the gunmen burst in.

Police said one gunman walked up to Russell and asked: "Are you Sean?"

"Yes," said the startled militiaman.

Two shots rang out. Russell fell dead with a bullet in the head. His daughter Geraldine, 10, collapsed crying with a leg wound.

Russell's home was in New Bardsley Street, a Catholic area.

SECOND SLAIN

Russell was the second member of the Ulster Defence Regiment to be murdered in two days.

Tuesday, in Caledon, near the border with the Irish Republic, three armed men burst into the home of Denis Wilson, 31, forced him out of bed and then shot him to death.

Russell was a private in the defence regiment, a group of part-time soldiers generally used in border patrols in Northern Ireland. Between five and 10 per cent of the regiment's members are Catholics.

In Belfast's Royal Victoria Hospital, British Army Maj. Jeremy Snow died of head wounds suffered in a gun battle near Paddy McGurk's bombwrecked bar at the weekend. Fifteen persons were killed in that explosion.

The latest deaths brought the fatality toll to 188 in 28 months of violence sparked by Catholic resistance against the Protestant-based Northern Ireland government.

$99,000 Grant for City In Winter Works—Mayor

Victoria may get about $99,000 from Ottawa for winter works projects, Mayor Courtney Haddock announced today.

The money will come under a local initiatives program — separate from an earlier program under which Victoria was refused funds.

The total cost of seven possible projects is $232,000.

The city will have to pay about $133,000 from its own funds to take advantage of the Ottawa grants.

In a press release, Haddock said five out of seven projects are now approved "and it is anticipated that confirmation of the remaining two will follow shortly."

The projects include replacing acoustical material on the ceiling of the Memorial arena and building a waterfront comfort station, at a cost of $81,000.

Haddock said the approval is "another example where the taxpayers of the city have benefitted from the improved relations and close co-operation that has been developed with the federal and provincial governments during the past two years."

The city is awaiting the result of money bylaw referenda around the province to cash in on another federal make-work project.

The city was late in applying for financial aid on two larger projects, but Haddock has said he expects the money to come in later. If money bylaws elsewhere are turned down by voters, money will be released for use by the city.

Tax Bill Survives

OTTAWA (CP) — The 707-page government tax bill, the biggest piece of legislation in history, survived its first Commons vote Wednesday after 10 years of preparation.

The vote came when the first use of the 1969 guillotine rule stopped debate at 5:45 p.m. — the end of 32 days of clause-by clause study and an earlier 12 days of second-reading debate.

It took three hours and 26 minutes for MPs to vote on 293 clauses and amendments.

After a day of third-reading debate Friday, the government is expected to poise the guillotine blade again Monday, dropping it the day after to kill Commons debate by Friday, Dec. 17.

In the first of 29 standing votes Wednesday, Opposition Leader Robert Stanfield's last request in the debate-to delay imposition of most of the bill was defeated 149 to 54, with Liberals and New Democrats siding against the Conservatives and Social Creditors.

Ottawa to Act on Heroin Crisis

By JEFF CARRUTHERS
Special to the Times

OTTAWA — Recognition of a heroin crisis in Canada is forcing the federal government to take action to stamp out the growing problems of the new heroin user and the increasingly younger people involved with the drug.

Dr. Maurice Leclair, deputy minister in the federal health department, says the heroin and the related methadone problem are so bad that the government cannot wait until the final report of the LeDain commission before acting.

He said federal Health Minister John Munro and provincial health ministers will grapple with the problem of how to bring together national, provincial and private resources to focus on the problem at the federal-provincial health ministers' meeting in Ottawa Dec. 16-17.

A major topic of discussion then will be the report on a secret meeting held in Ottawa by the health department bringing together some 60 persons, professional and volunteer, associated with the heroin problem.

The ministers will be presented with a picture of two new and worrisome aspects of Canada's growing heroin problem.

HEROIN ON WHIM

Dr. William Craig, head of the health department's Drug Abuse Group, describes a new type of heroin user, the member of the "Sunday afternoon experimentation group."

This "controlled user" can take heroin one day and then seemingly not have any need to take it after that, as a heroin addict would, until the whim hits again.

Craig said health officials are particularly concerned about such users and about how long such individuals can remain without being "hooked" on heroin.

The other aspect of particular concern is the recent appearance in Eastern Canada of a "wild fire" heroin problem during the past year or two.

Craig thinks the problem has been imported from the United States.

AGE DROP

The age of heroin addicts and users there is dropping, and the economic and geographic backgrounds are also changing radically.

In Canada generally, the

Continued on Page 2

Indian Troops Ring Dacca

Times News Services

India said today it has a virtual ring of troops around the East Pakistani capital of Dacca and that Indian aircraft are inflicting heavy casualties on fleeing troops.

Indian troops were reported holding their ground in Kashmir on the western front. Heavy fighting is continuing.

A direct bomb hit on a Dacca orphanage killed perhaps hundreds of children and buried their broken bodies under tons of rubble. By midmorning rescue workers had recovered only 30 bodies but authorities said 350 to 400 orphans were asleep in the brick and concrete building when the bomb struck.

Invading ground troops had closed in to within 20 miles of Dacca after crossing the mighty Meghna River, one of the last major water barriers protecting the city. An Indian spokesman said their planes had sunk a fleet of 100 boats carrying Pakistani troops into East Pakistan.

The Indian air force and navy also bombarded the ports of Karachi and Chittagong in West and East Pakistan today, inflicting heavy damage to shipping. The Indian navy reported a new strike by its warships which it said sank or heavily damaged four Pakistani ships in Karachi harbor.

Pakistan's eastern command in Dacca countered with reports of fierce fighting on most fronts in the east and said "enemy thrusts are still being successfully countered by Pakistani troops."

Pakistan said its forces were fighting "brilliantly" and were giving Indian forces "a good hammering" in East Pakistan.

An army spokesman in Rawalpindi, the West Pakistan capital, denied Indian forces had captured the strategic town of Jessore, 85 miles southwest of Dacca, and the town of Sylhet near the East Pakistan border with Assam.

When asked about the Indian claim that Sylhet had been captured, he said "that too is a fantastic bloody lie."

But foreign correspondents who visited Jessore Wednesday said it definitely was in Indian hands.

ADVANCES

In the western sector, Pakistani troops had made further advances in Kashmir and in continued fighting in the Lahore and Sailkot sectors inflicted heavy casualties on the Indians, Radio Pakistan said.

Pakistan also said its air force had downed a total of 102 Indian aircraft and in the Chhamb sector of Kashmir knocked out 40 Indian tanks. The Indians claim to have destroyed more than 150 Pakistani tanks in the same area.



WAR VICTIM is small Bengali boy, the stump of his right arm bandaged, who sits in an Indian hospital in the border town of Bangaon after being caught in crossfire between Indian and Pakistani troops.

Most Active Stocks

Here are the 2 p.m. closing prices on the Vancouver Stock Exchange.
For noon list see Page 6.

INDUSTRIALS	Today's Close	Ch'ge
Imperial Marine	1.05	—
Imperial Marine A	.28	—
International Visual	1.25	—
OILS		
Freehold	1.71	+.01
Delta Petroleum	.65	+.01
Rand Resources	.50	—.03
MINES		
Afton	1.12	+.06
Laronge	.60	—.01
Dusty Mac	.10	+.02

'Dunkerque' Operation Under Way

CALCUTTA (AP) — A "little Dunkerque" operation is under way in East Pakistan tonight.

Thousands of Pakistani troops, threatened with encirclement by Indian forces, are trying to reach safety in an armada of sampans, barges and river steamers, the commander of India's eastern front reported.

Indian air force jets bombed and strafed the Pakistanis as they fled, making more than 100 sorties during the day, said Lt.-Gen. Jagjit Singh Aurora.

The Indians now have complete mastery of the skies over East Pakistan. The last enemy fighter planes in East Pakistan was shot down, Aurora said.

250 HOUSES FOR SALE

ISLAND PACIFIC
REALTY LTD. 388-6231
3200 QUADRA ST.

IMMED. POSSESSION
Owner transferred, will give immediate possession to his lovely family home offering:
—Large sunken living room with window wall overlooking city, sea and mountains.
—Family-sized dining room.
—Panelled den with fireplace, built-in book shelves.
—Cabinet kitchen with ss sink, garburator, eating area.
—Vanity bathroom.
—3 bedrooms on main floor.
—Extra bedroom down with dressing room and extra 2-piece bath.
—Large rumpus room with wet bar and stone fireplace.
—Sundeck, large lot, 3-car garage.
Asking only $32,500
Phone 388-6231
MRS. RESTALL

OAK BAY
Lovely family home with 2 bedrooms on the main and one or two up. Living room with fireplace and hardwood floors. Separate dining room. Full basement, with rec room and 2-piece bath. Separate garage. Asking $26,900 and well worth seeing.
GRAE LANGSTON
386-8586

LAKE HILL
2-bedroom cottage on large lot, 85x135, 12 fruit trees, very secluded. Asking $13,900. All financing can be arranged. Call
LARRY QUAGLIOTTI
388-6231 or 479-6609

3 VICTORIA OFFICES
BLOCK BROS. REALTORS

COLWOOD OFFICE
1949 SOOKE RD.
478-5561

VLA PROPERTIES
SAANICH PENINSULA
4 bdrm, 3 year old luxury home with developed basement, a lovely valley view $31,500.
2 bdrm, full bsmt. home in an area of expensive homes offering a nice view of the ocean $22,500.
3 bdrm. beautifully landscaped with shrubs and flowers. Large rec. room $33,500.
BOB PAUL 478-2477 or 478-5561.

DOLLARS AND SENSE
Modern 3 bdrm. bsmt. home with fireplace, in good area for $2,500? Reason? Vendor eager to move North. Minutes to city centre. Try as little as $2000 down.
JACK KENNISH
479-3816 or 478-5561

SOUTH OAK BAY
OPEN HOUSE
DAILY
TUES. TO FRI.
2-4 P.M.
1150 ROSLYN RD.
(Off Windsor Rd.)
SUBSTANTIAL REDUCTION IN PRICE
If you have seen other family homes, then see this one NOW
and
COMPARE
the low asking price of $26,500 makes this obviously the best value on today's market.
C. J. McLEOD REALTY LTD.
2280 OAK BAY AVE.
598-4567

JUST A GIFT
LAST CHANCE OFFER
OUTSTANDING TUDOR
BEAUTIFUL BROADMEAD ESTATES
A superb property with 2700 sq. ft. of luxurious living space. Designed and built by a master craftsman using only the finest materials. Beautiful Tudor exterior with the theme carried on within — featuring 4 bedrooms, 2 full bathrooms, powder room, large entrance hall with gallery, superb living room and den both with wrought iron fixtures, window seats, leaded bay windows, beamed ceilings, old brick raised hearth fireplaces, etc. Gracious dining room with entrance to patio and secluded fenced garden luxurious kitchen with delightful family-size nook off, large studio lounge with separate entrance for family. This exceptional executive family home is just over 2 years old and WAS ON THE MARKET AT $69,000 AND IS NOW OFFERED AT JUST $55,000 with extremely good terms. For more details call OWNER at 658-8594.

"¾ ACRE "ROYAL OAK"
"SPLIT-LEVEL — 3 BR"
"PRIVACY — SECLUSION"
This property adjoins 40 acres of natural beauty plus 7 more acres behind, giving you peace, quiet and a real country atmosphere and yet only a short distance to Royal Oak Shopping Centre. 1375 sq. ft. of delightful living, wall-to-wall in the 18x21 LR also in the 10½x10½ Dr both are L shaped. Beautiful sandstone ceiling high FP — all elect. kitchen with bar — 3 roomy BRs, 4-pce Pem. bath, 15x18 rumpus room — all this plus a beautiful park for a garden with dozens of fruit trees — berries — flowers etc. Small guest house or tool shed — and blacktop parking for about 12 cars — VLA approved so hurry on this one — it's exceptional — don't be too late. Price $31,975.00. Mr. Evans — 382-2157 Eves. 479-7217.
Western Homes Ltd.
817 Fort St.

NEW
$27,900
GORDON HEAD
Yes, it's true, a beautiful new 3-bedroom full basement home at this low price. It features a stone fireplace in the large living room, dining room, a 17 ft. kitchen, wall-to-wall shag carpeting, throughout. A 4th bedroom ready for finishing in the basement, plus a 20 ft. rumpus room with R.I. fireplace. This house is 2 thousand below value, so don't be slow.
Call Bill Nesbitt, 383-4124 or Mike Ruddy, 656-4089
Park Pacific Investments Ltd

SEE
1975 KALTASIN ROAD
It's new, cosy, charming and a minimum down payment will move you in at once!
Spacious L.R., fireplace, wall-to-wall, Crestwood kitchen, family dining room with patio, 3 bedrooms, utility and carport. On a nice treed lot with views of Sooke Harbor. Low price, low taxes. AT $20,950 — OFFERS CONSIDERED.
PHIL SIMPSON — 386-7521
BOORMAN INVESTMENT CO. LTD.
1111 Government Street

TUFFREY and MILLS LIMITED
Real Estate and Insurance
1119 Blanshard St.
386-7737

PRIVATE
17-year-old spacious home in UVic area, 2 bedrooms with adjoining garage. Must sell family growing. 477-6475.

LARGE FAMILY HOME, 5 BEDrooms, 3 baths plus many extras, conveniently situated. Will sell or trade for revenue property. $29,900. 479-5735.

NEW 3 BEDRMS. $21,500
On big private treed lot, Colwood. Low down payment or property trade. G. Ireland, Quadra Realty. 385-1431 or Res. 658-8408.

F. C. HULLY REAL ESTATE
620 View St.
Bus. 386-6552 Res. 592-3920

250 HOUSES FOR SALE

BUY DIRECT FROM
ENGINEERED HOMES
New custom built 2, 3 and 4-bedroom homes, located in Gordon Head and Sidney. Some of these attractive homes are now ready for your best purchase and immediate occupancy. Priced from $20,900 to $32,900 and available with low down-payment to NHA approved mortgage if desired.
PHONE
KELLY NEMETH
477-4641
ENGINEERED HOMES
385-6211 ANYTIME

GARDNER REALTY LTD.
899 FORT STREET
385-7721

6 BEDROOMS
$19,500
SIMPSONS-SEARS
Completely renovated inside with living room with fireplace, large dining room, modernized kitchen and den or bedroom on main floor. Upstairs has 3 bedrooms and bathroom. Full basement has 2 bedrooms, one partly finished. Close to everything. Corner lot with lots of parking. Modern oil heat. Owner lives out of town. WILL CONSIDER MORTGAGE AS DOWN PAYMENT.
CLIFF SALMOND
385-7721 477-3626

ACCESS TO WATERFRONT
Just stroll down the block and be at one of the GORGE WATERFRONT PARKS 5-Rm. modern stucco bungalow with FULL BASEMENT, DRIVE-IN GARAGE, high backyard PATIO, 4-pce. bath, 5 star ELECTRIC KITCHEN with modern elec. FRIDGE, RANGE, wired for W. AND DRYER. OAK floors, FIREPLACE, OIL HEAT. GUEST-SIZE dining room. A complete EASY TO HEAT home. On SEWER with NET TAXES APPROX. $300 and close to a Marina, financing arranged for $11,300 and vendor will carry up to $5,700. Only $26,000. Please call Wess Dickie, 477-4662 or 382-4312 anytime.
Dickie Agencies Ltd.
919 Fort St.

NEW EXCLUSIVE LISTING
UPLANDS—$43,900
An exceptional opportunity for the discriminating buyer to acquire a residence of distinction in this favored setting at the very low price of $43,900. This quality home has been impressively and completely modernized without loss of original charm. Early occupancy may be arranged.
C. J. McLEOD REALTY LTD.
2230 OAK BAY AVE.
598-4567

BRL-BRL-BRL-BRL-BRL-BRL-BRL
BRL BAYSHORE BRL
BRL REALTY BRL
BRL LTD. BRL
BRL 512 FORT STREET BRL
BRL 388-6424 BRL
BRL BRL
BRL-BRL-BRL-BRL-BRL-BRL-BRL
DRIVE BY
307 VIEW ROYAL AVE.
ONLY $15,900
WITH TERMS
Near the ocean, 3 bedrooms, living room with fireplace. Fridge and stove included. Lot size 100x115 (MLS). Terrific opportunity. Sign on lawn. Try your lower down payment.
TED GRAVES 388-6424

VIEW ROYAL
$22,500
10-year-old spacious two bedroom home on lovely treed parklike lot. Large living room with oak floor and fireplace, good size bedrooms, automatic oil heat and attached garage. Really a special property in immaculate condition both exterior and interior. Now reduced for quick sale.
IRENE DALZIEL
388-6231 or 384-8692
Island Pacific Realty

SIDNEY
DIRECT FROM BUILDER
We are sold out of finished homes but have 4 which are nearing completion on Bowerbank St.—(off Ardwell Ave.) 2-3 bedroom bungalows and 2-3 bedroom split-levels, priced at $21,950 to $23,650. Look for our signs and prices in front windows. Turn off Pat Bay Highway at McDonald Park Road onto Ardwell. Call me anytime — Charles Morris, 384-4224 of Reeson and Pinch Homes — Builders and Developers.

BEST BUY: FOUR NEW HOMES at 2500 Florence Lake Rd. in "Hidden Valley," the finest leasehold development. New homes with new appliances, carpet, drapes, etc. from $11,970 to $16,000. On open listing with all Real Estate Agents. Ask your realtor about them or phone WAGON TRAIN ESTATES LTD., 386-3291.

GORDON HEAD
$19,900, low down payment
Off Torquay on corner of Long Acre and Torrington (new street). Completely renovated home located in a new residential area. Drive by and phone for appointment.
Seaboard Const. Ltd.
652-2578

TOWN & COUNTRY REALTY
3617 Douglas Street
382-7276

ETTEMA REALTY
ETTEMA REALTY
ETTEMA REALTY
LTD.
1862 Cook St. 383-7115

CUSTOM BUILT
Home on your lot or ours at the most competitive and reasonable prices. Financing available. Trade-ins considered. Phone KASPI CONSTRUCTION CO. LTD., 386-6191.

ESQUIMALT
LOW DOWN PAYMENT
3-BDRMS. — $16,250
900 square feet, no basement, in cul-de-sac, new listing.
IRENE DALZIEL
388-6231 or 384-8692
Island Pacific Realty

2 BEDROOMS
Full basement, automatic oil furnace, level lot, ample parking, close to Mayfair, asking $15,900 with terms. Quickly call IRENE DALZIEL 388-6231 or 384-8692 Island Pacific Realty.

LANGFORD $15,500
Taxes $1. Cosy 2-bedroom bungalow, new hot water heating. Kenitex fibreglass siding guaranteed 15 years. Electric kitchen. Separate garage. Close to 3 schools, bus and 2 shopping centres. Large lot 66.8x140 ft. 478-5042.

SEAVIEW HOME
Buy the lot and get the house free. Just off Dallas Rd. Approx. 300 ft. from beach and fishing. 2-bedroom furnished stucco home, completely redecorated inside and out. 22 Pilot St. $18,500 firm price. Phone owner, 479-2209.

BURNSIDE
$15,750 — LOW DOW PAYMENT
Two bedrooms, good level lot, nice living room, with wall-to-wall carpet. New listing.
IRENE DALZIEL
388-6231 or 384-8692
Island Pacific Realty

TOWN DWELLERS—BEAUTIFUL
2 bedroom home. Tastefully decorated, superb condition. Lady leaving town. $17,900. McCandless Realty. 383-6111, Eves. 592-1981.

MARDON HOMES LTD.
lot or one supplied by us from only $14,900. Please phone Bruce New high-quality homes on your 592-0995

UNIVERSITY AREA, 6 BEDroom Tudor style, family home, $62,500. Postle Construction 477-3728.

IMMACULATE 2-BEDROOM, furnished home in Langford. Large fenced lot, reasonable terms. 478-3225.

250 HOUSES FOR SALE

P.
R.
B.
P. R. BROWN & SONS LTD.
The PEOPLE to SEE are P.R.B.
762 Fort St. 385-3435 (24 hrs.)

OPEN HOUSE
365 COTLOW ROAD
(OFF METCHOSIN RD.)
SAT. DEC. 11 — 1 to 4:30 P.M.
Ideal starter or retirement home 2 Bedrms. Fenced lot. Net taxes $7.00. Price $15,500. Mrs. Hartt in attendance. Call 385-3435 anytime for pre-viewing....
—P.R.B.—

NEAR THE SEA
FAIRFIELD
2-bedroom, full basement home situated on a quiet street just a couple of blocks from Dallas Rd. Home has been renovated, plumbing and wiring has been updated. A good buy at $17,400.
385-3435 TED HUEBNER 477-5164
—P.R.B.—
P. R. Brown and Sons Ltd.
762 Fort St.
Victoria, B.C.

JAH JAH JAH JAH
JAH JAH JAH JAH
J. A. HENDERSON REALTY LTD.
385-9741 ANYTIME
WE BUY, SELL AND TRADE

LANGFORD
BRAND NEW $23,900
$1,000 DOWN
Celebrate Christmas in your own brand new home. This quality built 1140 sq. ft. home has 3 bedrooms, living room with fireplace, L-shaped dining room, W.W. carpeting, sundeck, modern kitchen, full basement. All for the low price of $23,900.
BILL McCARTER
385-9741 592-3970

FOUR BEDROOMS
11 YEARS YOUNG
$23,900
Yes, this modern home has four bedrooms, 2 baths, living and dining roms, modern kitchen, rec. room and sundeck. Electric range and garburator are included in this low price. Good financing available.
STAN TRONT
385-9741 477-2829

ENGLISH TUTOR
114 BEACH DRIVE
Only $29,500. Possession December 20th. This beautiful home has large living room with open fireplace, large den, separate dining room, kitchen overlooking back yard. One bedroom on main floor, 2 bedrooms upstairs. 2 bathrooms. New heating system. A home you must see. Some renovation has been done. Call
DAWSON DEVELOPMENTS LTD.
385-8822

$16,500 AT
87 MADDOCK W.
Why not drive by this fine 2-bedroom home, then call me to see the interior. Full basement, OO Matic heating, new wiring, and space for extra bedroom up. Ideal for retired or medium sized family. Just call F. Marshall at 385-8784, Douglas Realty Limited.

FOR SALE — SMALL HOUSE, two bedrooms, kitchen, living room, on corner lot, 50x100 at 5199 Cordova Bay Road. Asking price $12,000. Direct inquiries to 205-895 Fort Street or phone 385-1022 — AN ESTATE MATTER.

BY BUILDER
New 3-bedroom house on high 68 ft. wide rocky lot at 1418 Lang St. (off Cook). Full basement with garage. Sundeck. Price $27,000. Otto Leesment, builder. Ph. 382-8937

GORDON HEAD. PRIVATE. Exceptional 3-bedroom, basement home, on high quiet treed lot. 6½% NHA mortgage of $10,500. Asking $28,900. Sincere offers please. 477-4561.

BY OWNER, LARGE TUDOR 4-bedroom home, Oak Bay. $15,000 down. Full price $38,000. Open to offers. Phone for appointment. 598-4017.

IF YOU CAN'T BUY FABLE COTTAGE — THIS IS THE NEXT BEST THING.
4679 LOCHWOOD, PHONE 477-5469

BY OWNER
Beach Drive, side-by-side duplex. $44,500. 592-1359 after 5 p.m.

BY OWNER, 2-BEDROOM BUNgalow with basement. In city. $16,500. 656-4432.

ROSE HILL AGENCIES LTD.
Real Estate and Insurance
908 Hillside Ave. 388-5178

253 COUNTRY HOMES AND PROPERTIES

Saanich Peninsula
Sidney
GORDON HULME LTD.
2441 Beacon Ave.
656-1154

BRENTWOOD PROPERTIES
Your Brentwood Bay Realtors for Properties and Insurance
652-1141

MILL BAY
15 Acres, older home, barn and odd building, 2,000' of creek frontage, fruit trees, $52,500 or offers. Adjacent 20 acres. Phone after 5 p.m., 743-2069.

SIDNEY REALTY LTD.
656-3928
Real Estate — Insurance
Serving the Saanich Peninsula
CAPITAL REGION AGENCIES
2481 Beacon Ave., Sidney, B.C.
Confidence, Reliability, Action!
— 656-3931 —

256 WATERFRONT PROPERTIES

BRENTWOOD BAY
Of significant interest to those people desiring country atmosphere and an irongate approach to pleasantly treed yards. Lawns, flower and shrub gardens in good balance. Waterfrontage at its best with interesting marine activity. This country bungalow comprises two bedrooms and den, spacious living room, separate dining room and delightful kitchen with breakfast area. Wall-to-wall carpet in most rooms and hallway. Quality drapes and grass cloth wall coverings will appeal greatly if there are special pictures to hang. Two bathrooms on the main floor. There is a sink and water closet in basement as well as a tidy area set out for sleeping accommodation if there are grandchildren to provide for on occasion. A hobbyist will appreciate the private room beneath the sundeck. Double carport and good parking area. Presented for $51,000. An adjacent lot may also be purchased for extra privacy. Call Simon Flett anytime — 385-2471, Johnston and Co. Ltd.

PEMBERTON, HOLMES LTD.
384-8126
1. Deep Cove — modern architect designed, four-bedroom house with 150 feet frontage on hard sand beach, facing south-west. Asking $73,000.
2. Beautifully treed lts, averaging 80 feet frontage on Tribune Bay, Hornby Island. From $6,400.
3. Two-bedroom panabode plus sturdy summer house on 9 acres, with sandy sheltered cove. Faces south onto Tsehum Inlet. $45,000.
Call
G. PERODEAU 656-4525
J. P. BELL 656-4293
J. H. G. BOVEY 652-2324
PEARSON REALTY LTD.
PARKSVILLE, B.C.
Box 399, 248-6127

256 WATERFRONT PROPERTIES

WATERFRONT HOME
CORDOVA BAY
SECLUSION!!
An older and comfortable home, well built and warm. Suit a retired couple very well. Beautiful Sea Views, and a secluded sandy beach. Large living room with Granite fireplace. Hot water heating. Very large sun porch overlooking the sea. 4101 Cordova Bay Rd. Offers invited. Asking $38,000. Call:
MR. STOTHERS
658-5285 or 386-1341
Boultbee, Sweet Realty, Hillside Shopping Centre.

CENTRAL SAANICH
WATERFRONT ACREAGE
This unique property with 400 ft. of waterfront rising to approx. 100 ft. above sea level, offers a secluded building site with a magnificent view. There are about 7 ac. of treed parkland, 4½ ac. cultivated land and a rented cottage. No subdivision possible now.
REASONABLE AT $53,000
Call Now
656-4000 K. DROST 656-2427
SAANICH PENINSULA PROPERTIES LTD.
SIDNEY, B.C.

UNIQUE WATERFRONT
Eighty feet of sheltered salt waterfront with a beautifully appointed, snug, modern two-bedroom home on a professionally landscaped lot plus a bonus of a 1,500 sq. ft. new building designed and equipped to house 500 chinchillas and useful for a wide variety of purposes.
$28,900
CALL S. W. BRIDGES
478-1455 386-7721
Investors Syndicate Realty Ltd.

THE AMAZING SEAVIEW
From few remaining, beautifully secluded ½-acre waterfront lots could well be the most enjoyable feature of your retirement home.
SAVE — DEAL WITH THE OWNER DIRECTLY
Salem Sea-Sites Ltd., 598-5782 or consult resident Representative, D. Bailey, Neptune Rd., 656-4694.

DOLPHIN BEACH ESTATES
MAGNIFICENT WATERFRONT AND VIEW LOTS
DOLPHIN AGENCIES LTD.
P.O. BOX 598, PARKSVILLE
PHONE 248-6156

DENMAN ISLAND SEA-VIEW and waterfront lots. Ample water now piped from Graham Lake. $5,300 and up. Seaview Land Estates Ltd. 813 Fort, 382-7522 or 477-6764.

258 CONDOMINIUMS AND TOWNHOUSES

CONDOMINIUM RESIDENCES
1—OAK BAY TOWERS
One bedroom suites from $15,000. Pay only $25.35 per month.
—Bus at the door
—Pleasant walk to:
Oak Bay Village
Oak Bay seafront
Oak Bay Marina
—No longer driving? Take avantage of this extremely convenient location.
2—360 DALLAS
Prestige seafront location. One bed. suites from $18,000. Two bed. suites from $23,000. Three bed. suites from $42,000. We invite you to come and see this BRAND NEW building which has many fine appointments. OPEN 2-4 MON. to SAT.
Additional information please call 592-2407
EXCLUSIVE AGENTS
WHYTE and GOWER
OAK BAY PROPERTIES
2227 OAK BAY AVE.

FAIRCLIFF CONDOMINIUM
GARDEN HOMES
$16,500 to $32,500. Trade-ins accepted. Low down payments.
Open house daily, 12 to 7 p.m. Sunday 12 to 5 p.m.
Dawson Development
385-8822

OAK BAY
Large 1-bedroom condominium suite with pleasant outlook over garden. This is a particularly nice suite on the top floor of a three storey building. An attractive living room, large dining area, cabinet kitchen with lots of cupboards and coloured appliances. Large twin sized bedroom and vanity bathroom. A LOW monthly assessment, transportation at the door and covered parking makes an excellent buy at only $20,000. For an appointment to view please call Alec Gower 592-2407.
OAK BAY PROPERTIES LTD.
2227 Oak Bay Avenue

SHANGRI-LA ESTATES
840 CRAIGFLOWER
OPEN TO VIEW
MON.-FRI. 1-4, 7-9
SAT., 10-4
Here is the ultimate in first class living at unbelievable prices. $18,400 to $19,400 gives you 3 bdrms, bath-and-half, fridge, stove, washer, dryer, all wall-to-wall and much more. It's free to see, so come in and be very surprised. Block Bros. Realty, 477-1841. Condominium Sales.

WATERFRONT
OAK BAY
CO-OP APARTMENT
A delightful apartment with waterviews from all windows. Huge living room 20x20, 2 good sized bedrooms. Easy access to shops and transport. For further particulars, please call (Mrs.) CASEY WATSON
BROWN BROS. AGENCIES
1125 BLANSHARD
385-8771 (anytime)

3-BEDROOM CONDOMINIUM, $14,400. May use Provincial grant as down payment if eligible. Mr. Newburg or Mr. Waring, 382-2159.

265 HOUSES WANTED TO BUY

THINKING OF SELLING YOUR HOME??
PLEASE CALL ME FOR
a—ACCURATE APPRAISALS
b—GUARANTEED ADVERTISING THREE DAYS A WEEK
c—PROMPT COURTEOUS SERVICE DAY OR NIGHT
ABSOLUTELY NO OBLIGATION
DICK JAMES 385-2481
Swinerton, Stewart Clark, Ltd.

CASH IMMEDIATELY FOR YOUR HOME WITH POSSESSION NOW OR AT A LATER DATE TO SUIT YOU. BILL McCARTER, 592-3970 OR 385-9741. J. A. HENDERSON REALTY LTD.

FOR MY CLIENTS
I need: A 2-bedroom bungalow, no bsmt. and 2 could be 3 bdrm. house with bsmt. and large house with 4 or 5 bedrooms needing some repair. If you have a house you would like to sell please call, I have clients waiting.
DONNA PRETULA
386-2911 or 384-2057
Shirley Philips Homefinders Ltd.

UP TO $25,000
Within walking distance of Simpsons-Sears. Occupancy wanted by Jan. 15th. My client needs 3 bedrooms plus a Rec. Rm. or space for one. Please call me at once as My client has already sold. Mr. Baxter 385-2471, Johnston and Co. Ltd.

HAVE CASH CLIENT WANTING a home in South Oak Bay or Cadboro Bay with three bedrooms or 2 bedrooms and den. Must have parking space for three cars. Up to $40,000. Please call me at 385-2471, Mr. Baxter, Johnston and Co. Ltd.

CASH FOR 2 OR 3-BEDROOM home and basement — $26,000. Carey, Burnside. Call: Ted Chartres, 479-1667, Res. 385-5508, J. H. Whittome and Co. Limited (Royal Oak).

Investor client wishes to buy a number of FURNISHED or UNFURNISHED homes in the Victoria area. Call F. SHERWOOD, 386-7521, BOORMAN INVESTMENT CO. LTD., 1111 Government Street.

LARGE OLDER HOME close in with lots of bedrooms for cash. Call Quadra Realty Ltd. 385-1431 (anytime).

265 HOUSES WANTED TO BUY

WANTED FOR LEGITIMATE purchaser, 3 bdrm full basement home. Must have lge. flat, lot. Priced around $25,000. Please call MARJ NAPPER 386-1341 or 592-9554, Boultbee, Sweet Realty, Hillside Shopping Centre.

I WILL BUY YOUR 2 OR 3-bedroom home immediately for cash if it's suitable for rental purposes. For fast action call my agent J. ROGERS at BLOCK BROS. REALTY anytime. 386-3231.

CASH CLIENTS
will pay all cash or cash to mortgage for your 2 or 3-bedroom home with basement if possible. Call Victor Wong 385-2458 or 479-6569, Byron Price and Associates Ltd.

URGENT! REVENUE PROPERTY, must have possession by December 31, 1971. Anything considered. IRENE DALZIEL 388-6231 or 384-8692. Island Pacific Realty.

$40,000 CASH FOR VIEW HOME, 2 or 3 bedrooms, basement, and parking for 3 autos. Close in. ALF PORCHER, 386-2955, Mayfair Realty Ltd.

HAVE CASH CLIENT FOR 2-bdrm. full bsmt. home. Must be close to bus. Up to $22,000. URGENT. Mrs. Wallace, Investors Realty Ltd. 386-7721 or 477-8403.

PRIVATE
Want older home, any shape, $10,000-$15,000 cash. No agents. 479-2209.

268 LISTINGS WANTED

HOW MUCH IS YOUR HOME WORTH?
Thinking of selling your home? List your present home with me for quick, complete, courteous service.
NO HIGH PRESSURE—
JUST "SERVICE"
J. T. MILLS
Bus. 385-3411 Res. 477-5938
Ker and Stephenson Ltd.
680 Broughton St.

LISTINGS WANTED
A telephone call to us will bring to your house an experienced reliable REALTOR who will be pleased to discuss with you pricing and a sale program to effectively sell your property. Call 385-3411 anytime.
Ker and Stephenson Ltd.
680 Broughton St.

270 EXCHANGE REAL ESTATE

2732 SCAFE RD.
LANGFORD
2 Bedrooms, BIG living room, huge dining room with glass doors to grapevine-covered patio, lovely lot with fruit trees and dogwood. $19,400 with trade possible for other house or land. ALF PORCHER, 386-2955 or 384-5823. Mayfair Realty Ltd.

$46,000 EQUITY IN WATERfront duplex for clear title home, mortgage paper or land. G. Devlin, 382-2760.

271 LOTS FOR SALE

SEAVIEW LOT
Over 10,000 sq. ft. on Gordon Head Road. Ready to build on. Builders terms available. Asking $15,000. Wm. ROGERS 385-9741 or 652-1891
J. A. Henderson Realty Ltd.

2 LOTS IN OAK BAY
University area. Between 2025 and 2035 Cedar Hill Cross Rd.
$12,900 and $13,400 terms
Afternoons 477-6666 Eves. 592-3162
Builders and Developers

CHOICE BUILDING LOT IN UPLANDS OVER ½ ACRE. $27,000. CALL ANYTIME, BILL McCARTER, 592-3970 or 385-9741. J. A. HENDERSON REALTY LTD.

ATTENTION BUILDERS. GORDON HEAD SEAVIEW LOT. 90' WIDTH, OVER ¼ OF AN ACRE. PRICED FOR A FAST SALE, AT $9500. CALL DON TREGEAR, 383-4141, CITY TRUST.

2 DUPLEX LOTS
Jacklin Road, side by side, $1,000 down on each with builders terms on balance, full price $7,500 each. Phone owner now, 479-1463.

CENTRAL SAANICH — APproved building site — ½ acre lot on water and power. Priced $6,950. Call Ken Jensen 386-7545, 592-9079. Island Homes Ltd.

MORNINGSIDE FARM BUILDing lots, underground services, your own apple trees. Ebony Place off Arbutus, Hendriks, 477-4227.

HIGH QUADRA ZONED DUPLEX lot, sewer and drain in. Offers invited by owner. 592-6128.

LARGE LOT COMPLETE WITH plans, NHA approved, $8,750. 592-1980.

LOT FOR SALE, 50'X108', NEXT to 1333 Fort. Offers invited. Phone 385-2855.

FULLY SERVICED 80X186 LOT on Montford Crescent. 598-5314.

271 LOTS FOR SALE

BUILDING LOTS
METCHOSIN: 2 acres treed view off Rocky Pt. Road. $8,500. Terms.
80'x130' LOT: Cordova Bay Ridge. Asking $13,000. Terms — view.
CORDOVA BAY RIDGE: Unsurpassed view. Asking $11,500. Terms.
BILL KNOWLES 385-7761
D. F. HANLEY AGENCIES LTD.

50x120 corner
BUILDING LOT
Next to 1913 Neil Street (between Richmond and Foul Bay Ave.) $8,400. Call:
WAYNE STRANDLUND
388-4294 477-2838
D. F. Hanley Agencies Ltd.
3021 Shakespeare Street

CORDOVA BAY
89x148 (Approx.)
HIGH ON THE RIDGE
$10,500
JIM McNAUGHT
384-8126 382-8943
PEMBERTON, HOLMES LTD.

1972 IS GOING TO BE A GOOD YEAR
Reserve your building lot with us now. We have prime sewered lots in various parts of the city, and plans to go with them.
KASAPI CONSTRUCTION
538 Dupplin Rd., 386-6191 or 386-0793. Ask for Mr. Newson.

LOTS
Building lots — 4 miles from Town and Country. Marlene Drive, off Thetis Lake Park. Only 3 left! $5,750 to $6,250. Main water and Hydro.
DESMOND HOLMES 478-1227
PEMBERTON HOLMES LTD.
384-8126

JUST LISTED THIS SEWERED City Vacant Lot. Only one of its kind, a special interest for builders and house movers. Asking $8,500 on open terms, and open to offers. This lot is a going concern. Please call Mr. A. M. COHEN, Shirley Philips Homefinders Ltd., 386-2911.

NORTH SAANICH
2 lots — both 1.01 acre — $6,000
1 corner lot — 1.35 acre — $8,000
GOOD TERMS—BRUCE McILROY, 384-8001
The Royal Trust Co.
1039 Johnson St.

4 ACRE VIEW
Overlooking Saanich Inlet. Deep well and elec. on property. $6,000, terms. A. KLENMAN 592-1121
Town and Country Realty Ltd., 382-7276.

MALAHAT LOT, $5,500
Half acre on Butterfield Rd. Level — Divined for water. Call
STAN SAGE 384-8001
The Royal Trust Co.,
1039 Johnson St.

FULLY SERVICED LOT IN Victoria, ready to build. By owner. No agents. 386-8435.

DAISY AVE. OFF INTERURBAN Road, 66'x136', fully serviced, level lot. $7500. 479-4730.

273 PROPERTY FOR SALE

CHOICE APARTMENT ZONED PROPERTY
Approximately 33,000 sq. ft. in excellent area. Close to Parliament Buildings. Full price $99,000. For details contact:
MAURICE CARLTROP
385-7721 592-7490
GARDNER REALTY LTD.
899 Fort St.

GORDON HEAD!!
Approximately 70,000 sq. ft. in a prime sewered area. Good possibilities for a Town House development or could be subdivided into lots. Priced at $70,000. For details contact: B. SIMONS — 386-1341, Boultbee, Sweet Realty, Hillside Shopping Centre.

1.71 ACRES ACROSS FROM Logan Park (Interurban Road area). Trees, side hill, isolated location and yet close to town. Full price only $7,250. Call GEORGE CHAN 386-2955, Mayfair Realty Ltd.

MILL BAY
WATERFRONT, ACREAGE
LOTS, FARMS
Call "land specialists," 743-5525
Malahat Realty Ltd.
Mill Bay, B.C.

METCHOSIN DISTRICT
2-acre lots — $6,500 and Up
REX HUGHES AGENCIES LIMITED
476-1729

LIGHTLY TREED ACRE NEAR Swartz Bay and Marinas. 145½ on road. Water. $10,500. Leverton Rlty., 385-8012.

4.44 ACRES, 15 MINUTES FROM Woolco, secluded. Private. Offers. 386-7677.

274 PROPERTY WANTED

CASH — TOP PRICES
FOR SUBDIVISION LAND OR APARTMENT SITES.
PARK PACIFIC APTS.
388-5491

VICKERY AND SONS LTD. LOTS OR ACREAGE IN ANY AREA
592-6149 592-6622

280 ACREAGE FOR SALE AND WANTED

PARKLIKE SECLUSION
ACREAGE
Beautifully treed with rock outcroppings and some views of lake close by. Some pasture with a further 3 acres lightly treed and easily cleared with excellent soil. Total of 12.65 acres. Year round spring with pond and water rights. Several good home sites. Asking price $38,500. To view this attractive property please call:
BILL BATES 658-8666
BILL HORAN 477-1287
OR 385-7761 ANYTIME
D. F. HANLEY AGENCIES LTD.

FINE VIEW LAND
A. 5 miles out, 4.8 acres. $12,000, 1 mile Prospect Lake.
B. 15 miles out, 3.9 acres, steep but good building sites. $7,500, 4 miles Weirs Beach.
DESMOND HOLMES, 478-1227
PEMBERTON, HOLMES LTD.
384-8126

ACREAGE WANTED, URGENT, 30 to 40 acres, must be rocky, required for garbage dump but must be reasonable. Close in. Quick! Call IRENE DALZIEL, 388-6231 or 384-8692. Island Pacific Realty.

CASH
For property in the Greater Victoria area including Colwood and Metchosin.
KASAPI CONSTRUCTION CO. LTD., 386-6191

½ ACRE LOTS — PIPED WATER
$6,950 — $1,750 DOWN
20 beautifully treed lots to choose from, 3½ miles north of Mill Bay. Please call Mr. Rick Hawkes, Paris Enterprises Ltd., 384-9033 anytime.

FOR SALE
10.12 acres, mostly in pasture, ideal site for home, animals. 7½ mile circle, city water, light and phone.
MARCONI REALTY 386-3941

ACREAGE FOR SALE?
Large or small, with or without home building lots, etc. Call GEORGE CHAN, the specialist in Land, 386-2955, Mayfair Realty Ltd.

2.10 ACRES IN RURAL METCHOsin or south of Duncan area with or without any size dwelling. Private. 652-2618 collect.

285 UP-ISLAND PROPERTIES

40 ACRES
MILL BAY
Gentle sloping treed property, close to sea. Log house consisting of living room with fireplace, 2 bedrooms, large modern kitchen and bathroom. Very secluded. Ideal for retirement, holding or development. Reduced to $49,000. Call TED SMYTH 477-5617, Canada Permanent Trust, 384-1361.

290 FARMS FOR SALE AND WANTED

HORSEMEN
Now is the time to purchase that farm or acreage for your breeding or training program. We have a selection of improved and unimproved land from which to choose. Let's talk about your needs! Call L. E. (LORRIE) KIRK today, 386-2955, Mayfair Realty Ltd.

293 GULF ISLANDS PROPERTIES

SUNNY, SANDY SAVORY
Two fine lots on this vacation island. One is 50x300 ft. with road access along one side, for $2,250. Another, also a corner lot, 75x175 feet for $1,750. Compare prices, then call: JOHN P. BELL, 656-4293 or G. PERODEAU, 656-4525.
PEMBERTON, HOLMES LTD.
384-8126

GULF ISLANDS
SALT SPRING ISLAND
Four building lots each 60x181. High view location — nicely treed — total .96 acre. Priced to sell at $10,000.
Phone BILL PALFREY
384-8001
The Royal Trust Co.
1039 Johnson St.

BUY
SELL
TRADE
Through
CLASSIFIED
PHONE
386-2121
8 a.m. - 8 p.m.
Monday through Saturday

MAN CONVICTED —MANSLAUGHTER

NANAIMO (CP)—A British Columbia Supreme Court jury found Charles Charlemagne Roux, 64, guilty on a reduced charge of manslaughter Tuesday in the beating death of Helen MacAlko.

Roux originally was charged with the non-capital murder of Mrs. MacAlko, who died in hospital Sept. 27, almost a week after a beating she suffered in the mobile home she shared with Roux in Port Alberni.

Mr. Justice A. B. Macfarlane will pass sentence Friday.

Libya Nationalizes U.K. Oil Company

ALGIERS (AP) — The Libyan government has nationalized the assets of British Petroleum Co. in Libya and announced it will withdraw its $1 billion in deposits from British banks.

The measures, reported Tuesday by the Libyan radio and government news agency, were said to be in retaliation for Britain's "complicity" in Iran's occupation of three strategic islands at the mouth of the Persian gulf a week ago.

But London sources said an underlying and more long-standing reason appeared to be Britain's backing for the sale of 200 tanks ordered by the Libyan monarchy before it was overthrown two years ago. The revolutionary government of Col. Muammar Kaddafi rejected a demand that the tanks—if supplied—not be used against Israel.

International oil officials, gathered in Abu Dhal for a conference, said the nationalization was primarily a political act which is unlikely to have a great effect on the Arab oil countries' relations with other oil companies.

However, the officials said the foreign exchange withdrawal could be the beginning of a move by some Arab oil countries to setup the financing pool they have long talked about. The purpose of the pool would be to make these countries more independent of the major oil companies.

The British government owns 48 per cent of British Petroleum. Libyan oil accounts for about five per cent of BP's imports into Britain, and the company has huge reserves in other parts o the world.

$3 Billion Foreign Aid Bill Passes

WASHINGTON (AP) — The House of Representatives passed Wednesday a $3-billion foreign aid bill bearing $400 million for Israel and none for India, Pakistan and Ecuador — with Senate leaders still saying they will refuse to consider it.

With present spending authority for foreign aid and defence expiring at midnight Wednesday night, House and Senate leaders consulted on putting out a stop-gap interim extention—possibly into next year—but came to no early agreement.

Aid for India and Pakistan was barred as long as they are at war. The ban on $15.5 million slated for Ecuador was voted Wednesday because of that country's seizure of U.